Home
TELEPHONE 383-4111
CLASSIFIED 386-2121

The Daily Colonist.

Vancouver Island's leading newspaper since 1858

Clear, high 17
Weather Details on Page 2

No. 233 — 119th Year | VICTORIA, BRITISH COLUMBIA, TUESDAY, SEPTEMBER 20, 1977 | ** | 15c Daily, 30c Sunday

Conspiracy charged

Get political, unionist tells hospital staff

By DON COLLINS
Colonist Reporter

The Hospital Employees' Union was told in closed session during the weekend that the time had come to break with tradition and take political action.

In a report to the HEU wage policy conference at Kelowna, the union's top-paid officer said the provincial and federal governments were guilty of a conspiracy against labor and that efforts should be made to defeat them in the next elections.

"It is time for all unions and all working people, including the Hospital Employees' Union, to prepare the punishment of their enemies by taking immediate and positive political action that will result in the election of MPs and MLAs who will fully and properly represent the true interests of working people who have, and who continue to produce, the wealth that is Canada, the wealth that is British Columbia," secretary-business manager Jack Gerow said in a report to the conference.

Since the conference was closed, the report was not released for publication. But the Colonist obtained a copy.

While both the federal and provincial administrations were selected as targets, Gerow aimed the bulk of his accusations at the provincial government and indicated that the only solution lay in its defeat.

The message was significant for this reason: Because of its delicate dealings with the province, the HEU has maintained a hands-off policy in provincial elections. A departure from that policy now would mark the first real political involvement of the union in its 32-year history.

In addition, it cannot be taken lightly. For, with a fast-growing membership that now tops 21,000, it is the second biggest union dealing with the government. It is surpassed only by the 37,000-member B.C. Government Employees' Union which won a tentative agreement on a master contract only last

Page 2 — Political

Sandmen hit campus with free tuck-ins

OTTAWA (CP) — Bored or lonely girls at Carleton University have a new service to help them adjust to campus life.

Instead of calling mother, they can call Chris Hughes, a 22-year-old Canadian studies student who has formed a free campus "tuck-in" service.

Hughes or one of his four assistant sandmen will drop by later in the evening, read a bedtime story, provide a goodnight kiss or a stuffed toy to cuddle and, of course, tuck the co-ed into bed for the night.

Seven-hour ordeal at Wilkinson

Shooting set spark for hostage drama

By KING LEE
Colonist Reporter

Friday night's shooting incident at Wilkinson Road jail appears to have been the spark that ignited Sunday's hostage-taking incident which involved 58 of 99 inmates.

The Sunday drama, which began at about 7 p.m., came almost exactly 48 hours after two escapers, making good on their getaway by scaling a fence, were injured by shotgun blasts fired by guards at the prison.

Acting director George Triplett, head of the institution which is mainly used as a holding unit for persons facing court appearances for trials and preliminary hearings, said Monday he thought the hostage-taking incident took about 24 hours to plan.

The prisoners jumped a guard, 24-year-old Allan McNeil, in the gymnasium and dragged him into a small room where he was blindfolded.

Another guard, 28-year-old Ronald Sherb, was trapped in an observation room off the gym because he couldn't get out without entering the gym area.

The prisoners used a direct telephone line between the small room where McNeil was being held and the administrative office to inform prison officials of the situation and demand negotiations.

Triplett said the six demands of the prisoners were:

● Complete abolition of the six-cell isolation unit where 23-year-old Richard William Smith and 24-year-old Terrance Adams had been kept since their recapture Saturday afternoon near Shawnigan Lake. Smith, held on a murder charge in the January beating death of 70-year-old Robert Ferguson of Cowichan Lake, and Adams, awaiting trial on an earlier escape, were wounded in the Friday escape.

● Smith and Adams to be moved back into the main prison population.

● MLA Scott Wallace (PC — Oak Bay), Dr. Linda Patry of the James Bay Community Project, and lawyers Douglas Christie and Jeffrey Green to act as the negotiating team for the guards and prison officials.

● Wallace and Dr. Patry to

Page 2 — Felt total

—AP

Cuban exiles on march

An estimated 15,000 Cuban exiles march in Miami Monday to protest U.S. relationship with Cuba. The demonstration began building less than 12 hours after Cuban terrorists detonated small bombs at four of Miami area's largest hotels.

Hike forecast for economy

OTTAWA (UPI) — The economy will expand in the last half of the year and through 1978, making a small dent in near-record rates of unemployment and inflation, according to the Conference Board in Canada.

In its quarterly Canadian forecast, the board said Monday that the real gross national product would grow at a seasonally adjusted rate of about four per cent in the second half of this year and at about five per cent during 1978.

Canada's jobless rate would stay at about eight per cent through this year and drop slightly to 7.7 per cent in 1978. The 1977 rate of inflation would average 7.9 per cent and decline to 6.7 per cent next year, the board forecast.

But the private research and analysis organization warned a rising deficit on service transactions would push the balance of payments from a $4.2 billion deficit in 1976 to $5.3 billion this year and to $6 billion in 1978.

Board president Robert Rene de Cotret said "the second quarter performance of the economy — while consis-

Page 2 — Economy

Canada ashamed of native people?

OTTAWA (CP) — An Australian senator said Monday it was shameful he had not been introduced to one native person during his Canadian tour with the Commonwealth Parliamentary Association.

"Shame on them that I have not had the privilege or the honor of meeting an indigenous person . . . ," Senator N. T. Bonner, an Aborigine, said in an interview

Bonner, who arrived in Canada Aug. 28, said the tour had taken him and his wife across the country but at various meetings and functions he had not seen a native person. He considered this the greatest disappointment of the tour.

Other delegates, particularly those from nations with colored majorities, had expressed the same view, he added.

"I say to the Canadian people: Why are you ashamed of your indigenous people? Are you trying to hide them?"

Bonner said at one point on the tour he was shown a film that included native people.

"I suppose it's the same old story — you've got to have some show."

He mentioned his disappointment to two Canadian officials and they said they would take note.

The senator said that during the tour he also noticed that, as in his own country, signs were not necessary to tell a visitor where Indians live. He was able to spot Indian reserves immediately.

He added, however, that conditions for the Australian Aboriginies were improving. He attributed this to a greater awareness and understanding, particularly among Australian youth.

"Its no longer fashionable to do what your father or grandfather did. The younger people are thinking for themselves," he said.

"They're saying, 'Look, you've got to do something about this.'"

Vander Zalm accused of quit-threat over bill

By DON COLLINS
Colonist Reporter

Human Resources Minister William Vander Zalm was accused in the Legislature Monday of threatening to resign if reluctant fellow Socreds didn't let him have his way with his bill to take over the Vancouver Resources Board.

Under steady fire over the controversial piece of legislation, Vander Zalm was pictured as having used the threat as a club to win his point over a caucus that was allegedly badly split.

He denied the charges later, but only after a brief sprint through the hallway in an effort to evade two reporters.

Dennis Cocke (NDP — New Westminster) asked why the prickly piece of legislation — Bill 65 — had remained so long on the order paper before finally being brought forward. It first appeared June 22.

"I'll tell you why," said an enflamed Cocke, answering his own question. "To let the premier get out of town. He wanted to get away from the mess—and it is a mess."

Claiming that Premier Bennett was a weak premier (Bennett is on a government tour of Europe) Cocke said the Opposition had first suspected there was rift in the Socred ranks over the question, but now knew it to be fact.

"I ask you a question: Do threats run this govenrment? Think about it. Do threats run this government, rather than logic and reason?"

This led to his claim that he and others in the Opposition had seen a fight over the bill develop last week "near the minister's chair."

Cocke said the government forces didn't think they could be overheard, but they were.

He said Vander Zalm was heard to say: "I will resign if this bill isn't called this session."

A moment later he took on two Social Credit backbenchers, telling them to "stand up and deny" what he was saying.

He said the Opposition timed the exchange and that it lasted 10 minutes. In answer to a jibe, he said there were no tapes, but added: "But we were able to take notes."

Outside the house, Cocke said the argument involved Vander Zalm, Attorney-General Garde Gardom and George Mussallem (SC — Dewdney).

Vander Zalm told reporters there had been no fight over the bill and that he had not threatened to resign. He did, however, concede that he and others in the party had debated the timing of the bill. He didn't elaborate.

When the bill was called Friday the minister forgot to move second reading and the procedural argument that ensued held debate up until Monday. The opppsition tried to delay it again on the argument that a motion hadn't been made to bring it forward, but lost the second round of the procedural fight after about 35 minutes on a standing vote.

Rosemary Brown (NDP — Vancouver - Burrard) strolled out of the Legislature at 11 p.m. Monday after the first 38 minutes of what she feels may develop into a 100-hour filbuster.

Dressed in black, which she says is mourning for the Vancouver Resources Board, Mrs. Brown began her marathon task with speech material stacked high in a box.

Earlier, she had succeeded

Page 2 — Quit threat

Royal Navy attempting to lift giraffe

WINCHESTER, England (UPI) — It was the Royal Navy to Victor's rescue Monday.

Dockyard experts measured the spread-eagled giraffe for a special pair of giraffe-size canvas pants that will be used as part of a lifting cradle to hoist him to his feet.

The experts, who earn their living by tackling difficult shipyard loading problems, said once the 18-foot-tall giraffe is on his feet, he will be steadied in a padded crate while veterinarians examine him.

Victor fell last Thursday while trying to mate with one of his three "wives."

Williams capitulates

Teamsters' tiff probe ordered

Labor Minister Allan Williams has ended his hands-off policy in the Teamsters' Union dispute and called an inquiry.

Williams told the Legislature Monday afternoon he was making his move because the union's internal dispute had spilled over during the day to interfere with the business of others.

In making a statement to the Legislature on the matter, the minister said he had asked industrial relations officer Colin Kaye to make an inquiry into the circumstances. Kaye, he said, has the authority to use the services of other officials from his department.

Williams said, however, he wanted to make it clear he was standing by his earlier statement that he would not interfere with the union's internal affairs. His inquiry, he insisted, stemmed only from the fact the dispute now involved other workers and employers.

Williams said he wanted the inquiry to begin right away and hoped to have a report as soon as possible.

The dispute is over the in-camera union trial of the Teamsters Local 213 secretary-treasurer, Jack Vlahovic, on union bylaw matters. He was fined about $11,000 Friday and banned for life from holding any union position.

Some union members stayed off construction sites Monday and picketed the Vancouver office of the ministry in an attempt to bring the Vlahovic situation to the attention of the labor minister.

Several smaller companies were forced to close down.

Vlahovic had refused to vacate his union office and his supporters spent the weekend organizing the protest.

They were alleging that Vlahovic had not had a fair trial under the international union constitution.

Inside today

Mideast, Africa top UN agenda —Page 3

Scalped employee launches suit —Names in News, 18

	Page
Background	5
Bridge	26
Classified	27-34
Comics	24
Crossword	27
Editorials	4
Entertainment	16
Family	19, 20
Finance	6, 7
King Fisherman	20
Marine Calendar	17
Names in the News	18
Provincial Court	23
Sports	10-15
Your Good Health	19

Midnight meet with Soviets

By STEPHEN HUME
Colonist Reporter

Two federal fisheries officers were to meet Russian fleet commander Vladimir Denisovich Biryukov at Ogden Point at midnight Monday on the seized trawler Druzhba to discuss Sunday's seizure of the Druzhba and another Soviet factory trawler for violating Canada's 200-mile limit.

The Druzhba and Ugolnyy were spotted Saturday by the fisheries patrol vessel Tanu on the restricted La Perouse Bank, about 25 miles off Pachena Point on Vancouver Island. The vessels are about 250 feet in length and each is crewed by about 60 men and women.

The Tanu put fisheries officers aboard both trawlers and brought them to Ogden Point on Sunday. The action was the first major West Coast test of the 200-mile zone declared by Canada on Jan. 1.

The midnight meeting brought a wry response from MP Donald Munro (Esquimalt-Saanich), who said: "Unbelievable. Where does James Bond fit in here?"

Biryukov, the Soviet fleet commander for the west coast, was proceeding Monday on the trawler Aragonit from a fishing area off the U.S. coast to the scheduled meeting at Ogden Point aboard the Druzhba.

Canadian commercial fisheries division chief Ian Todd said Monday that the Druzhba would be a "neutral territory" because it was "under containment" and tied to Canadian soil.

He said Biryukov was "quite concerned about what action we might take." Todd and fisheries surveillance officer John Scairns were to meet with Biryukov.

Todd said federal justice de-

Page 2 — Unbelievable

—Colonist photos by Ian McKain

Druzhba ties up as Ugolnyy eases into Ogden Point.

Political action urged

From Page 1

week after threatening to strike the liquor stores.

While the HEU isn't as directly involved with the government as the BCGEU, the link is strong. The hospitals that pay the wages of the HEU members must in turn get their financing from the government.

The union also sees irony in the fact that the hospital industry's bargaining arm—the Health Labor Relations Association — is financed by the government.

Gerow, who blames the HLRA for the hospital strike in the spring of 1976, said in his report to the conference that it is a useless financial burden to the taxpayer and that it should be scrapped.

"The Health Labor Relations Association is a parasite," he said. "And like a parasite, the Health Labor Relations Association is sucking the economic and social vitality out of the health care employees."

Specifically, he said the HLRA had forced the strike by refusing to bargain and had since played the role of the obstructionist by "forcing arbitrations which they are losing by unprecedented numbers."

Much of Gerow's attack on the provincial government is based on recent legislation — something that puts the HEU in the same league with others in a growing protest.

He hits at legislation from education Minister Pat McGeer that blocks regular unionization in the colleges and universities, the forming of a Public Sector Employers' Council with the help of Finance Minister Evan Wolfe, and amendments to the Labor Code making union organizing more difficult. In addition, he says Premier Bennett has enflamed the situation by saying public sector employees "should receive lower wage increases than private sector employees."

The conspiracy with the federal government is based on the continuing wage control program, Gerow says in his report.

A particular sore point with the union is the failure after four years to achieve the promised apprenticeship program.

The program was agreed to by the former NDP government in 1973 and still wasn't in place when the union's first strike occurred in 1976. It took special legislation to end the dispute and the legislation actually imposed the terms of the 1976-77 contract. One of the terms was that a program would be based on the recommendations of commissioner Dr. Noel Hall.

Last June, Hall sent his report to Provincial Secretary Grace McCarthy recommending immediate implementation of the program and that trainees be paid from 50 per cent to 100 per cent of the wage rate of practical nurses.

Gerow says the government is breaking its own contract by not acting on the recommendations and warns that the union will launch grievances in all hospitals where student practical nurses are employed but not receiving apprenticeship wages and benefits.

He also hints in his report that other union members may take job action by refusing to work alongside student nurses who are not covered by the program.

Gerow says the case proves there are double standards — punishment for unions that breach contracts, but no action against government or management.

"The time has long since come for employers and government to live by the same standards that working people are forced to live by," he says in his report.

"Failure to do so will mean the disastrous and divisive policies of employers and governments must be changed by changing the men who make them."

Felt total disbelief, says jumped guard

Continued from Page 1

be allowed to examine Smith and Adams.

● Roger Lindal, a prisoner, be allowed to talk to Christie.

● Four prisoners charged with escape attempts from William Head prison Sept. 5 and Victoria provincial court Sept. 6, 19-year-old Russell Allan King, 32-year-old Lloyd Alvin Moffat, 34-year-old Lawrence Robert Paul, and 43-year-old Roderick Maher, be allowed back into the main prison population. They were apparently within the main area but were locked in their cells without exercise privileges.

Triplett said the prisoners released their hostage at about 2 a.m., nearly seven hours after the incident started, after two of the conditions were agreed to: Smith and Adams were released at 12:03 and 12:55 a.m., respectively, and King, Moffat, Paul and Maher were allowed back into regular cells at 10 a.m.

Triplett, who described the situation at the prison Monday afternoon as "tense but normal," said Smith suffered gunshot wounds to his face, trunk and buttocks and Adams to his calf and ankle.

He added that both men were attended by Dr. Weichmann Billung-Meyer, the prison physician, shortly after recapture and by Dr. Douglas Roberts, another prison physician, Sunday night. Triplett said that Roberts was also scheduled to re-examine the pair again today and that both prisoners were put on medications by the doctors.

The negotiating team the hostages finally settled on comprised triplett, and three Saanich police officers, Insp. Robin Stewart, Staff - Sgt. George Dennison and Cpl. Don Russell.

Triplett and Stewart both said Monday that the knife, which the prisoners said they had, had not been found yet.

The prisoners, who had blindfolded McNeil at the start, made two shows of good faith in which a total of 20 inmates returned to their cells.

McNeil, who had been employed 15 months at the jail, said he was surprisingly calm under the circumstances.

"I was also scared to death, but I think mostly I felt total disbelief it was happening — you always hear about it happening to someone else," McNeil said.

He confirmed that threats were made by the prisoners.

"In fact, I was assured that my number was up if they didn't get what they wanted. But I had complete faith in my superiors, so to speak, so that helped out."

Triplett, who termed the agreement to two of the conditions a "necessary compromise" to prevent bloodshed, said he had made a number of minor changes in security arrangements after a Monday meeting with staff.

He said no guard would be allowed on the gymnasium floor while prisoners were there and no guard would be allowed in the exercise yard. Before the incident, an unarmed guard patrolled the exercise area. The plan now is for a roving and armed guard to patrol outside the area.

Further discussions about staffing will be held Thursday when William Jack, Vancouver Island regional director, meets with Triplett.

Stewart declined to say how many inmates would be charged or what the charges would be, but said the court appearances might be held as early as Wednesday.

TOOTHACHE?
Anbesol relieves toothache pain fast. Cools, soothes and helps prevent infection.

FLAT INSULATED SKYLIGHTS
ALLIED GLASS
VICTORIA
8-23 388-5108

VANCOUVER'S *NEWEST* HOTEL
In the Heart of Downtown Vancouver
Enjoy a *Suite** for the price of a *Room*
*From $32.00 single.
Some day all Hotels will offer this kind of value, but *until then* it's...
CHATEAU GRANVILLE
Vancouver, B.C. Canada
Tel: (604) 669-7070 or your Travel Agent

TD lowers the rate on new-car loans

EFFECTIVE DATE, SEPTEMBER 12, 1977
TORONTO DOMINION BANK
We want your business

Unbelievable, says Munro

From Page 1

partment lawyers were considering charges in connection with the seizures. He said the zone where the two vessels were boarded is a major salmon trawling zone, but that the Russians were fishing for hake.

"There has been a good abundance of hake in the zone this past year. It appears they were chasing the right fish but were in the wrong place," Todd said.

Munro said the Russian vessels "were not very good navigators, then. I'm a navigator myself and I think it sounds more like an excuse."

Digby Kier, head of the federal justice department criminal division, is representing the fisheries department today at an 11 a.m., meeting with Biryukov, and Peter Lowry, a Vancouver lawyer representing the Soviets.

A fisheries spokesman said Monday seven Russian trawlers were licensed to fish certain districts in Canadian waters. As of Monday, there was one other Russian vessel in Canadian waters. The other licensed vessels were still off the U.S. coast, he said.

Todd said the midnight meeting would be held because "if we get the meeting over with, the sooner he (Biryukov) will be able to get his ships out to sea."

Todd said Canadian fisheries officials were concerned because the presence of the two Soviet vessels on the restricted La Perouse Bank area increased the chances of a collision with Canadian trawlers anchored for the night.

Todd said Canada and the Soviet Union had signed an agreement in 1970 that the La Perouse Bank would not be fished. When boarded, the Druzhba had about 20 tons of fish in her hold and the Ugolnyy about 115 tons.

Possible legal action against the Soviets could include fines up to a maximum of $25,000, withdrawal of licences, and whole or partial confiscation of catches, cargo or equipment, Todd said.

Economy lifting

From Page 1

tent with our previously announced position that the year 1977 would emerge as one of economic slowdown — ought not to be interpreted as an indicator of future trends.

"Indeed, we are currently anticipating stronger performance during the second half of 1977, which can be expected to continue well into 1978."

He predicted real GNP would grow largely because of higher consumer spending on durables. Investment in machinery and equipment, non-residential construction, housing starts and the balance of trade were also expected to show improvement.

The board cautioned, however, that the expected recovery would be "mild." With the labor force expected to grow at a 2.5 per cent rate it would produce only moderate gains (2.8 per cent) in over-all employment.

It forecast unemployment would remain at about the near-record eight per cent level through this year and decline to 7.7 per cent in 1978.

"The outlook for prices is slightly favorable," the board said. It predicted a 1977 average inflation rate of 7.9 per cent and 6.7 per cent in 1978.

The board said Canada's real merchandise exports would increase over-all by 10.8 per cent for 1977 and slow to 4.8 per cent in 1978 "as the pace of recovery in the world economy moderates."

Real merchandise imports would increase by 4.7 per cent in 1977 and by 4.8 per cent next year but the rising deficit on service transactions would push the balance of payments deficit up.

The board forecast also that:

● Real disposable income is expected to grow by 3.8 per cent in 1978 following a 1.6 per cent increase this year.

● The rate of increase in average weekly wages is expected to slow to 7.4 per cent next year from 9.8 per cent in 1977.

● Business profits are expected to grow at about the same pace as current dollar GNP.

● There will be continued improvement in the housing sector with 260,000 housing starts in 1978, a 7.3 per cent increase over 1977's 242,000.

● The fiscal position of all governments should improve through the remainder of this year and into 1978. The public sector deficit is now forecast at $3.6 billion in 1977 and $3.2 billion in 1978.

Quit-threat charged

From Page 1

in introducing a private member's bill in an effort to head off government legislation that would effectively bring the resources board under the jurisdiction of Human Resources Minister William Vander Zalm.

Outside the house, Mrs. Brown refted the weight of the box and said: "I lift weights —10-pound weights. I would guess that this is about five pounds of material."

"Judging by my timing tonight and what I have left to make use of, I would say I have 100 hours of talking ahead of me—as long as my voice holds out."

Asked if she thought it would be easy to beat the 12½-hour filibuster record established by Social Credit's Donald Phillips in 1973, Mrs. Brown said: "Oh, I think so. At least I won't be rambling all over the place like he was. Phillips was boring."

Mrs. Brown said: "Anything Phillips can do I can do better."

Jackie settles for $20 million

NEW YORK (UPI) — Jacqueline Kennedy Onassis will receive $20 million in return for abandoning all further claims to the estate of her late husband, Greek shipowner Aristotle Onassis, the New York Times said in Tuesday's editions.

The Times said the settlement was negotiated between the wife of the late president John F. Kennedy and Christina, 26-year-old daughter of Onassis and heiress to the bulk of his estate.

The Weather

Sept. 20, 1977.

Cloudy, clearing in the morning, winds light. Monday's precipitation: 6.1 mm. Sunshine 1 hour 48 minutes. Recorded high and low at Victoria airport, 16 and 12. Today's forecast high and low, 17 and 10. Today's sunrise 6:56, sunset 7:18, moonrise 2:12 p.m., moonset 11:37 p.m. Wednesday outlook: sunny.

East coast of Vancouver Island — Cloudy, clearing in the afternoon, winds light. Monday's precipitation: 14.6 mm. Recorded high and low at Nanaimo, 18 and 13. Forecast high and low, 17 and 11. Wednesday outlook: sunny.

West coast of Vancouver Island — Cloudy, clearing in the morning. Winds light. Forecast high and low at Tofino, 15 and 10. Wednesday outlook: sunny.

North coast of Vancouver Island — Sunny with cloudy periods. Highs near 14. Wednesday outlook: increasing clouds.

St. John's	16	9	—
Halifax	19	13	—
Fredericton	23	13	—
Charlottetown	21	13	—
Montreal	21	17	—
Ottawa	19	14	—
Toronto	18	15	3.0
North Bay	14	9	—
Thunder Bay	8	4	31.7
Kenora	9	7	1.8
Winnipeg	12	8	0.8
The Pas	12	5	—
Churchill	11	1	—
Brandon	12	2	—
Regina	18	3	—
Regina	18	3	—
Saskatoon	22	4	—
Prince Albert	17	7	—
North Battleford	21	4	—
Swift Current	22	5	—
Medicine Hat	25	5	—
Lethbridge	21	5	—
Calgary	21	7	—
Edmonton	19	4	—
Cranbrook	13	6	0.6
Castlegar	14	11	4.4
Penticton	17	11	4.4
Penticton	17	11	13.2
Revelstoke	14	9	5.6
Princeton	15	7	2.1
Vancouver	17	13	17.6
Prince Rupert	14	10	23.1
Terrace	12	8	3.0
Stewart	17	9	—
Port Hardy	15	10	8.5
Tofino	13	12	42.1
Comox	15	11	16.6
Prince George	12	6	2.0
Williams Lake	13	9	3.8
Mackenzie	10	3	—
Dawson City	11	1	2.4
Whitehorse	12	3	—
Fort Nelson	16	0	—
Yellowknife	11	9	1.5
Inuvik	8	4	—
Seattle	19	13	10.4
Spokane	15	11	0.8
Portland	19	13	7.1
San Francisco	22	16	11.7
Los Angeles	23	16	—
Phoenix	38	21	—
Las Vegas	32	16	—
New York	27	20	—
Chicago	22	19	—
Miami	32	25	—

TIDES AT VICTORIA
(Tides listed are Pacific Standard Time)

	Time H.M.	Ft.	Time H.M.	Ft.	Time H.M.	Ft.	Time H.M.	Ft.
20	02.10	2.5	11.35	7.4	14.00	7.1	19.30	8.2
21	03.20	2.6	12.15	7.6	15.15	7.2	20.40	8.0

TIDES AT SOOKE

	Time H.M.	Ft.	Time H.M.	Ft.	Time H.M.	Ft.	Time H.M.	Ft.
20	01.35	3.3	09.15	7.2	12.40	7.0	18.20	9.3
21	02.55	3.3	10.45	7.5	13.55	7.2	19.40	9.0

TIDES AT FULFORD HARBOUR

	Time H.M.	Ft.	Time H.M.	Ft.	Time H.M.	Ft.	Time H.M.	Ft.
20	03.55	2.8	12.05	9.9	16.55	8.3	21.30	9.6
21	05.05	2.9	13.05	10.2	18.20	8.1	22.55	9.4

WHAT IF YOUR FURNACE QUIT ONE NIGHT?

If you had the Gulf Furnace Protection Plan you wouldn't have to worry.

24-Hour Emergency Breakdown Service

A furnace breakdown can happen at any time. When you've got the Gulf Furnace Protection Plan, you can call the Gulf Hotline day or night. One of our servicemen will be there fast, and when the job is done, it's done right.

Parts Protection

Avoid costly repair bills. The Gulf Plan covers repairs or replacement of major mechanical furnace parts, including installation charges. Of course, all parts and labour are guaranteed by Gulf.

Expert Furnace Servicing

The plan includes an annual 23-point professional furnace servicing to help keep your furnace in good operating condition. It's one good way to reduce fuel consumption and the chance of a furnace breakdown.

The Gulf Furnace Protection Plan*... only $45.95. Offer expires May 31, 1978.

Call the Gulf Home Comfort Hotline today. Sign up for our worry-free plan, then rest easy for the winter.

New Fuel Saving Option

Gulf also offers an optional furnace tuning for increased furnace efficiency. This option, combined with our 23-point annual servicing, makes the Gulf plan one of the most comprehensive available and meets, or surpasses, government guidelines designed to achieve increased furnace efficiency and fuel saving

The cost for this option is $6.00 extra at time of annual servicing.

*Plan covers domestic high pressure oil-fired warm air space heating furnaces up to 195,000 B.T.U./Hour output capacity. Similar coverage available for hot water furnaces. Offer is subject to inspection of customer's heating equipment by Gulf and is limited to areas served by Gulf Home Comfort Centres.

800 YATES
CORNER OF YATES AND BLANSHARD
384-0531

Gulf
Efficient heating saves money for you and energy for everyone.

New Rolls demands highest tab

LONDON (UPI) — The world's most expensive private car, a $146,125 Rolls-Royce that gets about 10 miles per gallon of gasoline, hit the road Monday.

The gold-plated, velvet-upholstered, dual air-conditioned limousine was bought by millionaire Dubai businessman Bhatia Karani.

The supercar, more expensive than any other production car in the world except armor-plated presidential limousines in the United States, is similar to a Rolls now being completed as a Silver Jubilee gift from the British motor industry to Queen Elizabeth.

The Phantom VI, Landaulette is green with a white roof and $6,800 of gold plating, including the flying lady hood ornament that has its own burglar alarm.

Inside is an 11-inch television, a cocktail bar, an intercom, and a special stereo-radio cabinet. The chauffeur sits on green leather; the passengers on green velvet.

—AP

Two for the show

Caroline Kennedy and brother John stand together at New York restaurant Sunday. Along with their mother, Jackie Kennedy Onassis, they attended party at restaurant after screening of film Bobby Deerfield.

Mideast, Africa top UN agenda

UNITED NATIONS (CP) — The UN opens its 32nd General Assembly today with the focus sharply on the quarrelsome Middle East and the equally turbulent African continent.

The two trouble spots rank high on the agenda of 126 items to be placed before diplomats assembled from 149 countries. The deliberations continue to mid-December.

First order of business will be the admission of two new members — Vietnam and the former French African colony of Djibouti. Their admission was approved by the Security Council earlier this year and brings membership to 149, compared with the original 51 founding states 30 years ago.

South Africa, barred from the 29th session because of its apartheid policies, was expected to stay away, as it had done for the last several sessions.

Once the formalities are out of the way, the assembly will turn quickly to its general debate, in which at least 139 spokesmen, including 11 heads of government, will place on record their country's views on the issues facing the international community and their proposals for remedy.

External Affairs Minister Donald Jamieson is expected to deliver Canada's foreign policy statement early next week. Jamieson will spend several days at the UN, meeting privately with other foreign ministers to exchange views on a variety of bilateral and international problems.

President Carter will break precedent Oct. 4 by delivering the American policy statement instead of leaving the job to the U.S. state secretary. He may touch new ground in two areas of prime concern to the international community — the thus far unsuccessful effort to bring Arab's and Israelis to the conference table and the attempt to persuade Rhodesia's white-minority government to surrender power to the country's black majority.

U.S. State Secretary Cyrus Vance will be heavily engaged in lengthy talks with diplomats from Israel and her Arab neighbors in an attempt to find a formula to bring them together at a Geneva conference before the end of 1977.

Busy people know

Chrysler idealease means driving the easy way!

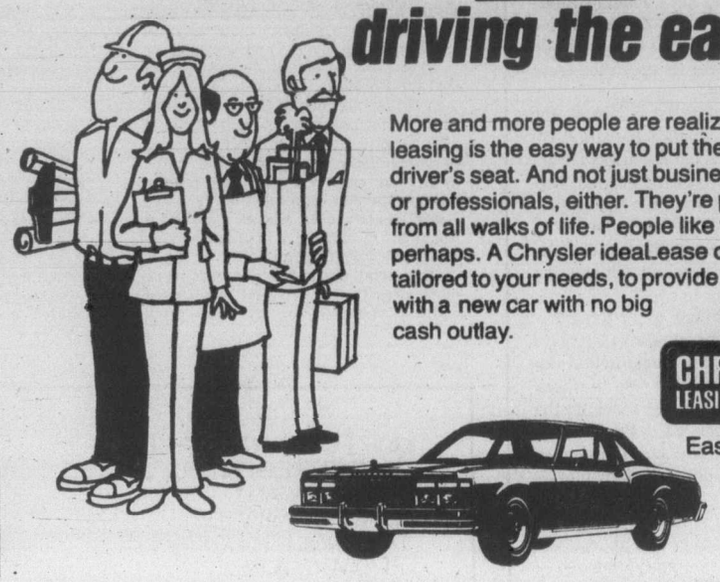

More and more people are realizing that leasing is the easy way to put them in the driver's seat. And not just business people or professionals, either. They're people from all walks of life. People like yourself, perhaps. A Chrysler idealease can be tailored to your needs, to provide you with a new car with no big cash outlay.

CHRYSLER LEASING SYSTEM

Check the Yellow Pages under Automobile Renting and Leasing.

Easy payments. Worry free.

idealease

Israelis battle-ready

TEL AVIV, Israel (UPI) — Israeli forces along the Lebanese frontier are in a state of battle readiness in the event Syrian troops intervene in the fighting between Palestinian guerrillas and Lebanese Christians in Lebanon, military sources said Monday.

"The Israel army is carefully watching the situation and is prepared for any eventuality," a reporter for the state-run radio said from the northernmost frontier town of Metullah.

The military sources said Israel had not reinforced its troops along the frontier. But they said the level of alert had been increased to battle readiness.

"They have not gathered new forces," one source said. "It is not a true alert in that sense because it would imply mobilization. The forces there are on a higher degree of awareness."

The radio said Israeli preparedness was increased "in case the Syrians intervene in the fighting between the Palestinians and the Christians."

Syria sent its troops into Lebanon in the spring of 1976 to enforce a cease-fire that was to end the civil war between Palestinian guerrillas and Lebanese rightists. Thus far they have stayed north of the Litani River, about 10 miles north of the frontier.

CHICKEN ON THE RUN
Uncle Fred's
DELIVERS CATERS
385-3468

Self-exiled black supports Smith

SALISBURY, Rhodesia (UPI) — James Chikerema, a veteran black nationalist allowed by the government to return from 13 years in self-exile, came out Monday in favor of two of Prime Minister Ian Smith's most crucial majority rule settlement demands.

These are retaining the existing armed forces under the command of white officers and allowing the white minority to have a parliamentary "blocking mechanism" under black majority rule.

Chikerema's surprise statement came one day after he returned from exile, most of which was spent in Zambia. Chikerema would not say how his return was negotiated, but said he made no deals in exchange for permission to come home.

Previously known for his militancy and widely regarded as one of the founding fathers of black nationalism in Rhodesia, Chikerema is first vice-president of Bishop Abel Muzorewa's United African national council.

Muzorewa and his rival, the Rev. Ndabaningi Sithole, are the two nationalists Smith has made clear he would like to involve in an "internal settlement" if the current Anglo-American majority rule initiative fails.

BETTER KNOT

a string around your finger to remind you that a dollar saved is a dollar earned — and the easy way to save it is to bring your printing to

IDEALETTER SERVICES LTD.

2524 Government St. · 382-9296
across from the Rosebud Bakery
(Near Bay and Government)

Sapphire

BIRTHSTONE FOR SEPTEMBER

Gifts for that Cherished Wish Today
A Treasured Heirloom Tomorrow

Blue sapphire centre stone surrounded by 6 Marquis and 4 round brilliant Diamonds set in 18K white gold. (Not exactly as illustrated.) $925

10 blue sapphires intertwined with 9 Diamonds set in 18Kt white gold $1,900

Blue sapphire centre stone surrounded by a 10 Diamond cluster set in 14Kt white gold. (Not exactly as illustrated.) $650

Blue sapphire centre stone surrounded by an 8 Diamond cluster encircled by 8 sapphires in 14Kt white gold. $625

Genuine blue sapphire earrings and pendant set. 7 stones on each piece set in 14Kt yellow gold.

Earrings $120
Pendant $95

Classic 3 stone ring with centre blue sapphire and 2 Diamonds set in 14Kt white gold. (Not exactly as illustrated.) $425

Pendant and earrings set with centre sapphire and 6 Diamonds on each piece. 14Kt. white gold.

Earrings $275
Pendant $165

Ladies synthetic sapphire rings set in 10Kt yellow gold from $35

Gents synthetic sapphire rings set in 10Kt yellow gold. from $37

We have a fine selection of settings and loose stones from which we will be pleased to create a ring just for you.

Convenient Budget Terms
Open Mon.-Sat., 8.30-5:30
Free Parking in Fisgard St. Civic Parkade

F. W. Francis Ltd.

Phone 384-7611 1684 Douglas Street
Kitty corner from the Bay

9-19

Sensational Smoking Experience

From "Gentled Tobacco" comes new Export 'A' Lights, for smokers who have gone from strong to mild and are still unsatisfied.

In all our years of cigarette making (we started in 1858), we have never made a cigarette like new Export 'A' Lights.

We took the finest, full-flavoured tobaccos available. Then gentled and blended them as never before, to produce total taste combined with a light smoke. All richness in, all harshness out. Not just another cigarette, but a truly sensational smoking experience with gentle strength.

If strong cigarettes are too much for you, and mild cigarettes not enough, you owe it to yourself to try new Export 'A' Lights.

It's the one cigarette that's just right.

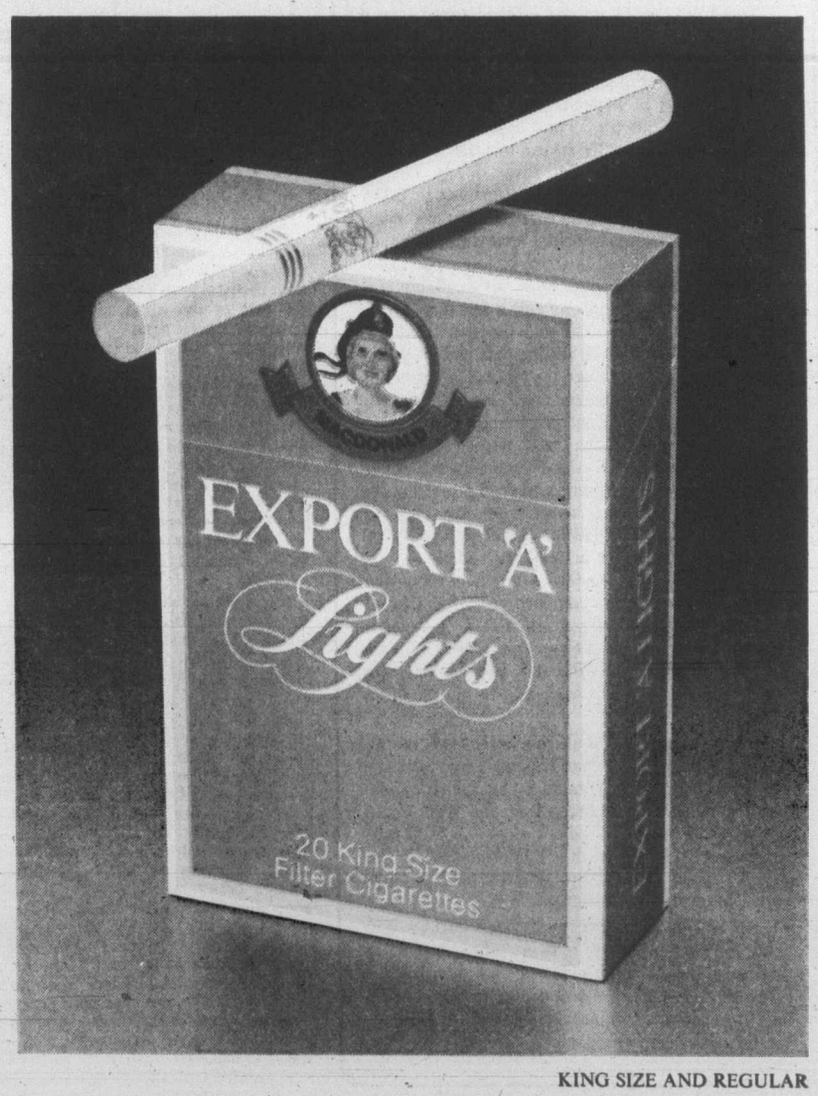

KING SIZE AND REGULAR

New Export 'A' Lights.

The first just right cigarette.

Warning: Health and Welfare Canada advises that danger to health increases with amount smoked — avoid inhaling. Average per cigarette: 14mg "tar", 1.0mg nicotine.

Colonist

Comment

TUESDAY, SEPTEMBER 20, 1977

The lazy days are over

BY DINT of good fortune, good management or sheer lack of public interest, the Canadian International Development Agency has dodged major headlines in the national press since career public servant Michel Dupuy took over its operation from Paul Gerin-Lajoie last March.

(For those who have forgotten, CIDA is the federal agency which runs Canada's biggest give-away program whose generous but not always practical foreign aid projects have cost Canadian taxpayers about $4.5 billion over the past six years).

During the latter part of M. Gerin-Lajoie's six-year rule of the agency, it came under almost continuous attack from both within and without the House of Commons.

Under the mounting barrage of criticism — dutifully recorded by the news media and largely centering on charges that the fundamental approach of CIDA was wrong, that the millions Canada spends on foreign aid are not reaching the people for whom they are intended — the Trudeau government finally agreed to allow a parliamentary sub-committee to undertake a detailed study into its operation.

Although little, if anything, has been heard of the committee since its formation was announced, the fact that such an investigation was authorized — coupled with the coincidental change in CIDA's top management — has apparently been sufficient to take the agency off the hot seat during the lazy summer months at least.

But the lazy days are over and once again CIDA is under fire.

This time the skirmish has to do with the fact that much of the assistance CIDA gives is technical and that it hires Canadian firms to provide the expertise necessary in carrying out particular projects.

This is not new, of course, and neither is the fact that CIDA's hiring methods have led to accusations that many companies employed on this basis are not qualified to handle highly specialized work. When M. Gerin-Lajoie was in office, suggestions of favoritism in handing out these foreign aid contracts were frequent.

What is new, however, is that the latest series of complaints all come from Vancouver where several consulting and engineering firms have been baffled by CIDA's insistence in communicating with them only in French.

Their understandable annoyance stems from their attempted dealings with CIDA's Latin American division which is francophone. That is, the agency's internal primary working language for this section is entirely French — although the most common second language in Latin America is English.

One West Coast company — highly experienced in operating consulting services abroad — received a letter signed by a senior CIDA official inviting it to submit an offer of services for a specific project. The letter was in French, as were the attached engineering specifications and appendices.

After unsuccessfully trying to raise the CIDA official by telephone, the firm finally sent a telegram in English, French and Spanish to CIDA headquarters requesting an English copy of the letter and specifications. Some days later another CIDA officer contacted the firm by telephone to advise it that English copies were not available.

In yet another telephone call a few days later, the original CIDA official told the firm that the problem was that French unilinguists had prepared the specifications and since the federal government did not insist on francophones learning English, they did not have an English capability.

The Vancouver firm then wrote to federal Justice Minister Ron Basford (Vancouver Centre) as a constituent, informing him of the matter. No official word has been heard from Mr. Basford although it is reported that his executive assistant in Ottawa termed CIDA's actions "incredible."

The letter to Mr. Basford pointed out the growing problem with the competitive capability of Western Canadian firms on CIDA financed, developed or assisted schemes and raised the question of whether firms without a French language capability will be given a chance to bid on CIDA projects.

The shocking part of all this is that it is not an isolated incident. More than two years ago the matter was brought up in Ottawa by former Tory MP John Reynolds who reported that one West Coast company was being phased out of an annual $2 million business it did with CIDA because of the agency's new French-only policy for its Latin American assistance program.

Obviously, the quiet period for CIDA's new boss, M. Michel Dupuy, is over. When, and if, he finally surfaces on the public scene it will be interesting to see, how he will deal with this continuing case of discrimination against anglophone Western Canadian companies.

Anthony Lejeune

Hardly surprising if policy doesn't appeal

LONDON — Is it conceivable that Andrew Young and the British Foreign Secretary Dr. David Owen travelling through Africa like a pair of baneful twins, really believed that the Rhodesians might accept their latest package of proposals — the so-called "Anglo-American initiative"?

There was never the slightest chance that the white Rhodesians, who have been fighting a savage guerrilla war, would calmly allow their defence force to be disbanded and replaced by an army consisting chiefly of the very same terrorists who have been ruthlessly murdering and mutilating both blacks and whites.

There was never the slightest chance that the Rhodesian electorate, which is a very British community and which has enjoyed effective self-government since 1923, would now, having just voted overwhelmingly in support of Ian Smith, hand their country over to an interim military dictator, appointed by the hated Labor government, whose function it would be to arrange a permanent handover to a black regime.

This total surrender was not made more attractive by the offer of a United Nations presence, or by the casual promise to include a bill of rights on the same lines as those "in the constitutions of other recently independent Commonwealth countries."

Since the UN has been consistently anti-European and generally pro-Communist, how could its presence reassure the white Rhodesians? And they certainly would not be much encouraged when they look at what has actually happened to the protective clauses so carefully and virtuously written into the constitutions of recently independent Commonwealth countries. What example are they being asked to accept — Ghana, Uganda, Nigeria, Zambia, Tanzania?

Nor was there ever the slightest chance that the South Africans, no matter how much they were bullied or with what sanctions they were threatened, would agree to coerce the Rhodesians into accepting a scheme which would probably result in another black Marxist regime on the borders of South Africa.

The South Africans know that they would themselves be the next target — the next target of the United Nations and the next target of the guerrillas. The Carter administration, unlike Dr. Kissinger who played his cards more cunningly, has

already made it clear that they have nothing to hope from American goodwill. So why should they connive at a distasteful plan which could only increase their own peril?

If these things were indeed inconceivable, what was the object of "the Anglo-American initiative"? Why did Mr Young and Dr. Owen trail it around Africa?

In some degree, they may have been simply naive; they are both inexperienced and neither of them knows much about Africa. Dr. Owen is a politician in a hurry, self-confident and eager to make a reputation. Mr. Young is a liberal ideologist, keen that the United States should seem to be on the black side.

More seriously, both the British and American governments wanted to forestall Ian Smith's attempt to reach an "internal settlement," because they are frightened of the sharper confrontation which would then occur between, on the one hand, the whites and moderate blacks of Rhodesia and South Africa and, on the other, the Marxist-dominated and Marxist-leaning black regimes to the north.

This, they fear, might be used as a pretext for Soviet intervention — direct or indirect, thereby presenting the West with a dangerous dilemma. They prefer to sacrifice the whites and moderate blacks, in the hope that, by appeasing indigenous Arfican Marxism, they can separate it from Soviet ambitions.

It is hardly surprising if such a policy does not appeal to the Rhodesians and South Africans.

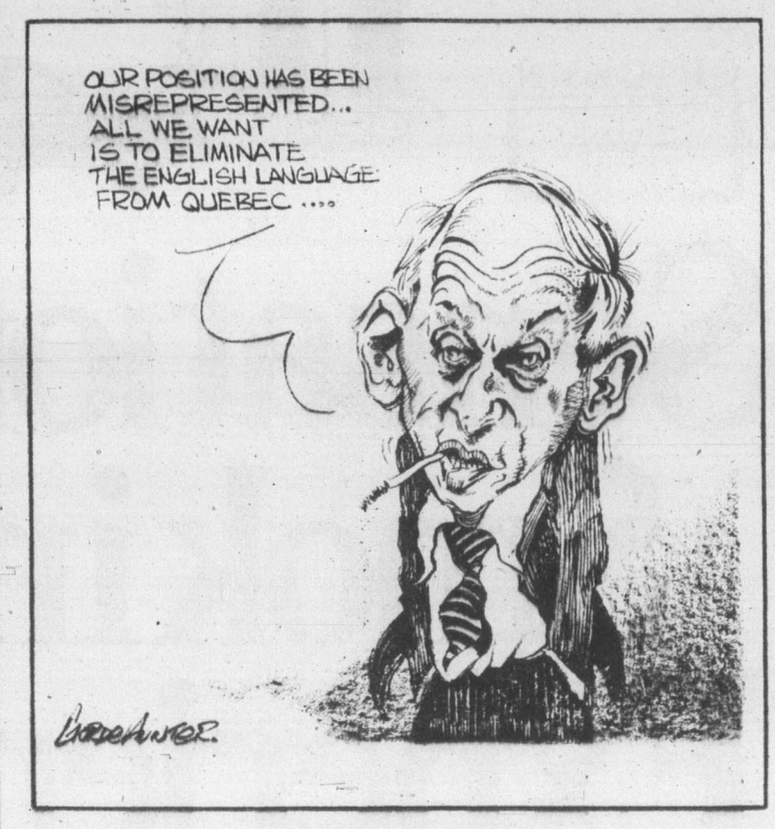

Frank Lowe

Running start would help to keep up the good fight

MONTREAL — It occurred to me over the Labor Day weekend that Canadians, in their desire to keep in step with the rest of the world, were making one great mistake. Our New Year's Day should not be on January 1. It should be celebrated on our Labor Day weekend.

Hastily, before some of you think I have joined the red flag and clenched-fist mob, I will explain why I think this way. My feeling that the first September weekend should be our New Year has nothing to do with demonstrations or marches.

It is a matter of such down-to-earth things as our climate, and the Canadian state of mind.

Now, for instance, we celebrate New Year's at the worst possible psychological time. We have already been buffeted by a November and a December which serve to remind us only of one fact — the worst is yet to come.

So then we are expected to face up to New Year's Eve. This is supposed to be a time when we make resolutions, vow to better ourselves and generally make the coming year a cheerier one than the one to which we are saying farewell. But actually, by the time December 31-January 1 rolls around, we are already dispirited. At this point the one resolution a good Canadian wants to make is:

"I resolve that this year I

will sell the house and move south."

Others, peering at their snow-clogged streets and the frozen masses trudging to the bus stop in their coats and scarves, mourn the demise of the old-fashioned straight razor. A straight razor would make it easier, at the stroke of midnight on December 31-January 1, to celebrate the birth of the New Year by cutting one's throat.

So that is our present New Year arrangement. And it is the reason I am suggesting a shifting of dates for this festival.

At the start of September Canadians are a rejuvenated people. They have had a taste of the sun — not much, maybe, but some. They have learned the delights of fresh-picked fruit and new corn. If they have moved about at all, they have found that there are parts of this country which are truly beautiful.

Sot they do not have an end-of-December mood. They are more optimistic and, poor fools, are already telling themselves that "this winter won't be so bad."

This, then, is the time when Canadians should look forward to a New Year. When they are brown, full of vim and stuffed with summer memories. Then they can make solid resolutions, such as, "this year I'll get organized." or "this is the year I'll find a job."

Because it is my claim that the trouble with a January 1 New Year's is that the weather makes it impossible to do what one is supposed to do at this time of year. A fellow will vow that he is going to give up smoking.

But on the way to work on the morning of January 2 he is stuck in a traffic jam caused by the first storm of the New Year. As he sits in that traffic jam his hand automatically reaches into his pocket and the next thing he knows he is smoking his first cigarette of the New Year.

Or, worse still, he gets so fed up he stops off at the first oasis and has his first drink of the New Year.

I mean, with our present set-up, the average Canadian is licked before he gets as much as a running start at the New Year. If my plan — to have the New Year on the first weekend in September — was followed, it would give everybody a chance to follow through on their resolve to make the upcoming year a better one.

September is usually a tolerable month, so one's determination would not flag. The glories of our fall would serve as a battle flag to inspire us to keep up the good fight.

Also, our fuel bills would still be minimal — unlike January. And there is nothing that will take the determination and patriotism out of a Canadian faster than a fuel bill

How Iran prepares for day when the wells run dry

By BRYAN BRUMLEY
the London Observer

TEHRAN—Iranians like to jest that while the National Iranian Oil Company (NIOC) is the most profitable corporation in the world, it is the poorest in Iran. Its revenues go straight into the vaults of the Central Bank of Iran (CBI), where they make up three-quarters of total government revenues.

Oil and gas profits in Iran fuel an ambitious development scheme designed to ensure the country can stand on its own economic and political feet when the oil runs dry. Shah Mohammad Reza Pahlavi has repeatedly warned that Iran's oil reserves, estimated at 64.5 billion barrels, will last only a few more decades, perhaps less than 20 years.

Last year, NIOC showed profits of $17.1 billion, more than the four largest United States corporations combined. Measured against total sales of $19.6 billion that meant a staggering profit margin of 89.9 per cent. By comparison, Royal Dutch Shell, with sales of $34 billion, had a profit margin of less than seven per cent.

Why then is Iran leading the OPEC majority call for a 15 per cent hike in the price of crude oil?

First, high-ranking Iranians, such as Minister of State Mohammad Yeganeh, point out that Iran is a moderate force within OPEC. Iraq and Libya, he noted, demanded price increases of 25 per cent or more.

Second, of all major Middle East oil exporters, Iran has the lowest per capita oil revenue. Saudi Arabia with a population of seven million had total oil revenues of $26.7 billion in 1975, or $10,000 per capita. Iran's $19.9 billion oil income the same year spread out among nearly 35 million people amounted to only $580 a head.

The Iranian government is using that $580 per capita to build the country's industrial base. NIOC led the way in this direction when it took over full control of oil production in 1973. In an effort to bypass foreign middlemen, NIOC has pursued a vigorous policy to boost its direct sales of crude and refined oil.

Already direct sales account for over a fifth of more than five million barrels daily production, and NIOC aims to raise that figure to 50 per cent by 1980.

In 1976, an estimated 40 per cent of these direct crude sales went to Israel, although major agreements have been reached this year with countries in Eastern Europe, the Far East and Latin America.

One sure market for direct sales are the overseas refineries Iran is building on a joint venture basis. Refineries and fertilizer plants are already in operation in Madras, India, in South Africa. Another is under construction in South Korea, while a joint venture company has been formed with Senegal to build one there.

NIOC has been negotiating for three years to take over a major equity interest in ENI, the state-owned Italian oil company, which would provide Iran with an integrated refining and distribution outlet in Europe.

Iran is creating its own fleet of oil tankers, and has formed a joint venture with British Petroleum to drill in the North Sea. Future downstream investments could include West Germany, the U.S., Egypt and Morocco.

An abundance of natural gas and the prospect of dwindling reserves have prompted Iran to invest heavily in the pétrochemical industry.

The largest petrochemical project is the Iran-Japan Petrochemical Company, a $3 billion joint venture with Japanese interests led by Mitsui. Already under construction at Bandar Shapur on the Persian Gulf, the complex is expected to come on line in 1979. Iran expects to export fertilizers and low grade plastics.

Iranian and Swiss interests are negotiating to establish another $3 billion petrochemical complex on the Persian Gulf to produce a variety of higher grade products, including nylon.

Revenues from natural gas and liquid petroleum gas (LPG) are increasing as well. "We've been finding more natural gas than crude oil in the last 10 years," Mostowfi noted.

The Iran Gas Trunkline (IGAT-1) last year pumped 327.7 billion standard cubic feet (SCF) to Soviet industry in Caucasia. In turn the Soviets supply West Germany, France, Austria and Czechoslovakia from their own fields farther west for which Iran collects cash payments.

Completion of IGAT-2 in the early 1980s will more than double exports to Europe via the Soviet Union, while a smaller LPG project is planned to supply Japan.

It is too early to say whether Iranian development strategy will be successful. Despite construction delays, revenue generating plans for oil, petrochemicals and gas are maturing. Oil and gas revenues make up 76 per cent of total government revenues, a proportion that is slowly shrinking due to more efficient tax collection.

Of $49.2 billion total government expenditures, $32 billion will go to government enterprises. This covers major industries and the poor economic infrastructure, particularly transportation and electrical generating capacity.

Oil will continue to fuel growth in national income, production and growth. But the question that Iranian planners are asking more frequently is whether that growth will be self-sustaining when the oil runs out.

Individual needs the new priority

By GODFREY SPERLING
The Christian Science Monitor

WASHINGTON, D.C. — President Carter has decided to give new emphasis to his human-rights crusade — this time stressing individual "needs" rather than political rights.

This new thrust of presidential concern will be directed, particularly, at the millions of "have-nots" in the world who are living a hand-to-mouth existence.

It will stress their rights to shelter, food, and health care, as well as rights for their children to be educated and their own right to technology and the fruits of technology.

The president, in shaping this policy course, is in no way pulling back from his previous human-rights position, with its dominant emphasis of political rights — such as the right of individuals to freedom and to free expression.

From the outset, the president's concern has been with human needs and their relationship to individual rights, as well as political rights. He has expressed his concern in speeches and comments.

But, although Mr. Carter intended otherwise this part of his human-needs concept has been somewhat upstaged by political overtones and largely overlooked.

Now, according to Dr. Peter Bourne, the president's special assistant for health issues, Mr. Carter's moves into the rights-need area will include:

- An effort to integrate the many federal agencies that help people abroad but who now do it largely without any kind of co-ordination.
- The White House also will seek to pull together all efforts, among private organizations as well as government, to bring about a single, co-ordinated U.S. help-for-those-in-need-abroad program.
- Although the president is not expected to throw a tremendous amount of federal money into these programs, he will double the A.I.D. program in the next five years.

Also, the president will make this help-abroad program a definite part of his foreign policy.

Dr. Bourne, talking to reporters over breakfast, said "There are one billion absolutely poor people in the world, living a hand-to-mouth existence." It was the president's decision, he continued, to have the U.S. "provide leadership in the world to deal with this problem."

Dr. Bourne said that the "original intent" of Mr. Carter had been to emphasize the human needs right along with civil rights.

Thus, he said, the president's current national and global policy is "an extension" of the views he had expressed as governor of Georgia and of the programs he had pushed there.

The Daily Colonist.

1858 — 1977

Published every morning except Monday by The Colonist Publishers Limited at 2621 Douglas Street, Victoria, B.C. V8W 2N4. Second class mail registration number 0346. All undelivered copies or any notices respecting changes of address are to be sent to the above address. Member Audit Bureau of Circulation.

RICHARD BOWER
PUBLISHER AND EDITOR-IN-CHIEF

LLOYD BAKER
ASSOCIATE EDITOR

FRED BARNES
MANAGING EDITOR

Once called 'pearl of Africa'

Potentially rich Uganda heading backwards

By KATY HANSEN

Mrs. Hansen, a free-lance journalist, was in Uganda, from July, 1976 to March, 1977, with her husband, who was on a teaching assignment.

Ugandan President Idi Amin Dada's antics, which get world headlines, seem timed to divert attention from life inside his country. And that, day by day, is deteriorating.

Once called the "pearl of Africa" by Winston Churchill, this potentially rich agricultural country is slowly receding into a 19th-century subsistence economy. Commodities that once were exported now are imported and sometimes are not even available.

◆ ◆ ◆

For example, sugar at one time was grown in Uganda, refined and exported. Today the commodity is scarce. When it comes irregularly to the market, Ugandans stand in line to pay $2 a pound. Although sugarcane can be seen growing in the fields, the refineries are operating at 20 percent capacity.

Clothes and kitchen goods are available, but very expensive. A new shirt sells for $30, a plastic dishpan for $10. A simple cup and saucer goes for $3, and a one-quart stainless steel saucepan for more than $100. Eggs sell for $3.30 a dozen.

The government has tried to control prices for meat and eggs; but when these prices are enforced by Army squads, the merchants drop out of business. They cannot make a living at the controlled prices. Meat and eggs have at times disappeared completely from the market.

◆ ◆ ◆

Although Kampala, the capital, remains a bustling metropolis, the trend is for people to go back to outlying villages. Salaries have not kept pace with prices, and workers are leaving their jobs for the farm, where they can grow their own food.

Even in Kampala, people are likely to have their own shambas (small land holdings), where they grow matoke, a nonsweet banana that is steamed and mashed like potatoes.

In the southern part of Uganda, food production has always been simple — just let the banana trees grow. But food for local consumption is fast becoming the only agricultural endeavor. This is a drastic change for a country that has derived 90 percent of its export earnings from agricultural products.

Cotton used to be a major export; it brought in $42 million in 1970. In 1975 the cotton crop brought in $25 million, but the volume decreased to 33 percent of 1970 levels. Production dropped another 20 percent in 1976. Even with government "double production" campaigns, promises of increased prices, and guarantees of cash payments for the 1977 crop, it is unlikely farmers will be induced to grow cotton.

◆ ◆ ◆

For a number of years they have been given promissory notes for crop payments by a government marketing board that sells the cotton overseas. The farmers have been unable to collect on these notes. Thus, many have turned to food crops that can be sold inside Uganda without going through a government marketing agency.

Coffee exports, too, have slowed. Production in 1975 was down 20 percent from the record set in 1973.

◆ ◆ ◆

Despite this decline, coffee is fast becoming the government's main source of export revenue. In 1975 it accounted for 80 percent of all exports. Overmature trees and neglected plantations will further reduce this source of export goods.

Smuggling is becoming a problem. To get foreign currency rather than the inflated Ugandan shilling for their coffee, farmers and others take the crop across the borders in large quantities. It is said that neighboring Rwanda's export of coffee is well above its own production, the excess coming over from Uganda.

Although production declines, total export revenues have remained relatively constant throughout the years of President Amin's rule because of the huge increase in world coffee prices. If these prices eventually fall, Uganda's economy could be on the verge of collapse.

Like the economy, Uganda's educational system is decaying. Teachers are overworked, and buildings are in disrepair.

Makerere University, once one of the finest institutions in Africa, is losing its faculty as the young leave for better opportunities elsewhere and the old leave in fear. Faculty members have been detained and questioned by the military. At least one vice-chancellor, the chief administrative officer of the university, has been killed.

◆ ◆ ◆

Departments are understaffed. In the 1976 staff directory, 20 percent of all staff posts were listed as vacant, yet the government is forcing increased student enrollment. Books are scarce, and general supplies are a constant problem. The library has obtained few books and magazines the last two years.

Even water on campus is a problem. Toilets in most departments do not operate. Construction of outhouses is being considered. Many faculty houses are being supplied with water during the day by trucks.

Perhaps the most devastating effect on the university — as on the rest of the population — is the tension and uncertainty caused by President Amin's reign of terror. When the students boycotted classes to protest against the conditions last August, military police whipped and beat any student they could find.

During final exams in February and March, students, faculty, and administrative staff who came from the Acholi and Langi tribal groups — the groups General Amin suspected of plotting against him — did not stay in their dormitories or homes overnight for fear of military arrest. One night two dormitories emptied completely when rumors spread that the Army was going to raid; it did not.

Throughout the country no one feels safe from detention and violence. No one knows who may be next or why the last person was taken in.

◆ ◆ ◆

The Ugandans are by nature quiet, but the present conditions emphasize their reserve — and unhappiness. In private conversations, their fears, sadness, and rage surface.

Any leaders of a potential opposition are gone; they have been killed or have run away. The death of Anglican Archbishop Janani Luwum, the highest-ranking Christian leader in Uganda, was to them a final indication that the situation was hopeless. (The government says the archbishop died in an automobile accident while under detention and on his way to interrogation; others say he was shot.)

Thus, aside from dissident factions within the army, there is apparently little organized opposition to President Amin. The periodic charges of plots against the government are highly questionable, and many suspect that the evidence of such plots is fabricated. Attempts on President's Amin's life have all failed — often because someone has sought "reward" by turning in the potential assassins. The Ugandans see little hope for a change. If Field Marshal Amin were assassinated, another man from within the Army would be there to fill his shoes.

Although conditions are chaotic, no alternatives are readily evident. Under President Amin, Uganda is going backward. Yet there remains the vague hope that future rulers will be more educated and enlightened about the needs of a modern nation.

Despite deteriorating conditions Amin has little opposition

To the editor

She loves Victoria

I am sure I speak for many others when I say how delighted and relieved I am that the Crystal Garden is at last to be purchased by the provincial government and restored. The building was constructed originally more as a tourist attraction than as a local recreation facility and in a refurbished state, it could once again serve to prolong the tourist season into the winter months and economically benefit the entire city as a result.

But of even greater consideration than the economic, in my opinion, is the fact that the city and province are at last maturing enough to recognize social and cultural values expressed in architecture. The preservation of this building will receive national recognition and tribute, I am sure, because it is a building of historic importance to all of Canada.

The co-operation between the two levels of government in this matter should bring credit both to city council and to the Minister of Recreation and Conservation, Sam Bawlf. And credit is also due to the people of this area who are more conscious than almost any city in Canada of the very real and practical benefits of keeping a city a liveable and loveable home.

My thanks all round to everyone. We can all congratulate ourselves, I think. Victorians tend to take credit for the weather and the seashore, towards which they have contributed very little, and neglect to congratulate themselves for some of the good things they do. Today I am happy to say that I love this city.

CAROLYN SMYLY,
4354 Wilkinson Road,
Victoria.

Brains

Recently, a letter from a lady singing the praises of Victoria's finest, caught my eye. Indeed, today they are chivalrous and sophisticated.

Years ago, when brawn, rather than brains, was the criteria, a policeman found a dead horse on Government Street. On writing his report, he couldn't spell "Government" so he dragged it over to Douglas Street — or so the story goes!

E. H. EIRIKSON,
214-1975 A Lee Avenue,
Victoria.

Boats swamped

Last Sunday afternoon was a great day for fishing, sunny and warm with ripples on the water.

But the day was marred by a convoy of commercial fishing boats deliberately turning into Becher Bay; along the shoreline within 50 feet or less of Beechey Head. Our pleasure craft along with many other boats was swamped by these large seiners leaving us drenched and with buckets of water in our boat.

There is absolutely no reason for this. I cannot believe that the average citizen out sport fishing can pose such a threat to commercial fishing that peoples' lives should be endangered. It's only a matter of time before someone loses a life through drowning.

These incidents have happened numerous times; as the people gathered at Cheanuh Marina attested to.

Not all vessels were guilty of this act, but the names of some who were will be sent to the Minister of Transport.

Complaints have been laid before; but to no avail. Hopefully this time the authorities will take action to put a stop to this cheap form of entertainment enjoyed by some of our own B.C. commercial fishermen.

MRS. MARLENE ARDEN,
911 Neff Road,
Victoria.

Nationalist

Your front page article IRA seeks Pan-Celtic alliance (Sept. 11) caused me some concern because it failed to distinguish between a nationalist and a Nationalist where Scots are concerned.

The nationalist (note the small n) is for Scotland and all things Scottish until it comes to the question of Scots governing Scots. There are societies in Scotland, Canada and Australia and so on full of such nationalists. But they are not Nationalists (note the capital N). When one talks of Scottish Nationalists one is referring to those people who support the aims of the Scottish National Party. These aims are:

a) That Scotland should be (like Canada) a fully independent country within the Commonwealth.

b) The furtherance of all Scottish interests.

I doubt if any nationalist will answer the IRA call. Certainly no Nationalist will. The Scottish National Party stands very dear in that it will under no circumstances condone the use of violence to achieve its aims. Expulsion faces any member not willing to follow the democratic path to independence.

Readers may also have been confused by the words "if Scotland and Wales are not granted their independence." No government is in a position to grant Scotland independence. That decision will be made by the people of Scotland — and by no-one else — through the ballot box. As this seems likely to occur within the next few years we Nationalists are concerned that our position be properly understood by the citizens of other countries — particularly Canada which has so many ties with Scotland.

A. AUSTIN TUTTLE,
1889 Grandview Dr.,
Victoria.

Metric system

I note with irony the uproar about Canada's conversion to the Metric system now that this is an accomplished fact. The silence of the people (with a few exceptions) when the first signs of this plague appeared — was deafening!

Having been conned by Prime Minister Trudeau into thinking that Parliament was unnecessary, they did not even notice how the Metric system was surreptitiously imposed upon them. This was done by the favorite ministerial ploy of government by fiat or order-in-council. It was presented in the form of a White Paper by the Liberal government in 1970, and a Metric Commission was later established in 1971, by Order-in-Council, to implement this policy.

Here is a changeover that will profoundly affect every Canadian, will cost billions of dollars to implement, will adversely interfere with our trade (70 per cent of it being with the U.S.A. outside the system), and yet it was never presented to the House of Commons in the form of a bill, or legalized by an Act of Parliament until 1977, when the program was well underway!

Never before in our history have we had a prime minister, whose contempt for Parliament is so ill concealed. Moreover, the Canadian people, many of them ignorant of their history and traditions, fail to see that they themselves are the potential victims of such governmental tactics, because what happens in Parliament happens also to them!

Eternal vigilance is the condition upon which God has given liberty to man, therefore, — 'the fault, dear Brutus, is not in our stars, but in ourselves, that we are underlings.'

MARJORIE Le LACHEUR,
2044 Woodglen Cres.,
Ottawa, Ontario.

Lost art?

I am interested to find that no one here seems to distinguish between wood carving and wood engraving. I have spent years learning the latter. As far as I know, I am the only wood-engraver in Victoria. I would like to pass my knowledge on to the coming generation. It is a craft that should not be lost.

I am not belittling the Eskimo prints. Many of them are outstanding; but, I think it is deplorable that the art of wood-engraving should be lost in Canada.

I have not done much with my life; but I would like to pass on what I have learned to a coming generation.

JOYCE MALLOCH,
Victoria.

Baby's release death sentence

I congratulate you on your second letter of Sept. 13. It is nice to see someone other than the professionals exhibiting some thought on the subject of the future of Miracle, the baby killer whale. It is most unlikely that her release into the open sea would result in anything other than her death, and probably a miserable and lingering one at that.

While it is recognized that in general a wild animal kept in captivity is not an ideal situation, in this case, I think, there are some other considerations that should be taken into account. First, Miracle is still a baby and as such, it is highly unlikely that her mother had completed her training. When picked up she was starving, as well as ill, which indicates that she was unable to catch her food — she had not been taught how. She had certainly not been taught how to catch a killer whale's other type of food, seals and sea lions.

Next, Miracle has already had a whole series of highly traumatic experiences. She has seen her mother killed, as the likelihood of her mother deserting her is remote in the extreme. She has been abandoned by her pod, a most unusual occurrence for killer whales; they were probably driven off by the same person who shot her and her mother. She has been extremely ill and she has been cut up by a boat's propeller. Now it is proposed by some that she should again be abandoned by her adopted pod, Sealand and staff, to be left a baby out in the wild. Just what the difference is between this proposal and taking a puppy out into the sticks, dropping her off and driving away, I just do not know. I agree, a person who does that, 'It were better that a millstone were hanged around her neck.'

In that last respect it has further been proposed that she be trained for life in the wild. Have you any idea how long it takes to train a tamed animal for life in the wild? There are many examples and literature about this. It takes months and months, and even then, the chances of success are very small. What about Gigi the grey whale tamed, trained and released near San Diego? It was physically impossible to continue keeping her in captivity and, for everyone who states that she has been seen alive and well there is another who says that the evidence is not by any means conclusive. Certainly her tracking device ceased to work after a few days. I hope she is thriving, but it is a 50-50 chance at best.

Friend Bruce Bott states that he is only interested in the welfare of the whale. To me, this would be more credible if he were not proposing to follow her around with a lot of tracking gear, listening devices and so on. I cannot help thinking that it is not Miracle who will benefit from all this.

Then there is the matter of the article appearing in another daily paper, that is just not credible at all. The columnist states he was watching a pod of killer whales in July, which might have included Miracle's pregnant mother. He did not actually say July, 1977, but the inference is there. The absolute minimum age as given in the press for Miracle when she was caught was 14 months, which would make her birth June, 1976, and a far more likely age is 18 months. Maybe he meant July, 1975?

Then he tells of a trek of his up the West Coast Trail, and how he and his companions went into raptures about the grey whales they saw offshore. Very nice; I do that, too. But he also admired their magnificent dorsal fins, and that is odd, because I have seen many, many grey whales, and have many slides to prove it, and not one of them had a dorsal fin — grey whales do not have dorsal fins; they only have a succession of very small humps. I am sorry, I just cannot go along with that article.

And a small letter a few days ago, saying there is always a first time for everything. Fine, in an impersonal experiment. But in an experiment with a live baby whale, a highly sensitive animal? I suppose that if it does not succeed, and if Miracle's body is ever found, the skeleton can be given to the museum. And that suggestion is no more harsh than the subject matter of the letter.

JOHN E. F. SANDFORD,
(Member, American Cetacean Society),
1725 Beach Drive, Victoria.

Firestone®

PRESENTS SERVICE VALUES

Firestone® FRONT WHEEL ALIGNMENT

$7.77 MOST CARS

No extra charge for air conditioning or torsion bar adjustment. Correct caster-camber, set toe-in and toe-out, adjust steering box and centre steering wheel.

Firestone® FRONT DISC BRAKE SERVICE

- Install new disc pads
- Repack front outer wheel bearings
- Inspect front rotors
- Inspect front calipers
- Inspect front grease seals
- Inspect master cylinder
- Inspect brake hardware
- Inspect brake hoses

$34.95 MOST CARS

WE SERVICE ½ TON TRUCKS ALSO!

20,000 MILE Firestone® PRORATED WARRANTY

Add $20.00 if Discs need resurfacing (30,000 mile prorated warranty)

Firestone® Stores

USE OUR Firestone CREDIT PLAN OR CHARGE master charge

2882 DOUGLAS ST.

AT GARBALLY AT BURNSIDE

385-1404

ALSO IN NANAIMO AND COURTENAY

® Reg'd T.M. — Firestone Canada Ltd. — Reg'd User

8-5

Toronto trading

TORONTO (CP) — The Toronto stock market recorded a 14-week low at the close of light trading Monday, spurred by a decline at New York that took the Dow Jones index to its lowest point since Dec. 23, 1975.

Analysts blamed pessimism on the economic scene in both Canada and the United States for the declines.

A total of 430 contracts were traded on the options market compared with 309 Friday.

BP Canada Ltd. topped the 29 block trades with 35,500 shares at $13 a share, followed by a 8,000-share block at $12.75 a share.

BOX SCORE

	Mon.	Fri.
Issues traded	594	622
Advances	156	203
Declines	223	175
Unchanged	215	244
New highs	21	—
New lows	9	—

Trans Canada Pipe Linec Ltd., the session's most active industrial issue, was second with 25,000 shares at $15⅝ a share. Another four blocks totalling 31,800 shares traded at the same price.

ACTIVE STOCKS

Vol.		Close	Chge
68,080	Trans-Can Pipe	15⅝	— ⅛
47,190	BP Canada	12⅞	+ ⅛
36,639	Alta Gas Trunk A	15¾	— ⅛
35,676	Imperial Oil A	19⅞	— ⅛
31,500	Kaps Transport	1.49	+10
27,760	Cadillac F'view	9.00	— ¼
22,034	Alcan Aluminium	26¾	— ⅛
21,000	Villacentres	3.20	+15
17,700	Con Building	3.10	Unch
17,710	Abitibi	9¼	— ⅛

Imperial Oil Ltd. was in third place with 22,600 Class A shares at $19.75 a share.

TSE 300

Composite index	1,000.43	— 2.70
Metals, minerals	916.88	— 7.06
Golds	1,120.93	+ 5.44
Oils, gas	1,190.74	— 5.27
Paper, forest	884.87	—11.89
Consumer prod.	853.52	— 3.30
Industrial prod.	874.36	— 3.50
Real est., const.	1,225.71	— 7.33
Transportation	1,229.12	+ 7.70
Pipelines	1,367.69	— 8.24
Utilities	1,222.35	— 3.81
Comm., media	1,004.24	+ 0.96
Merchandising	824.12	— 1.20
Financial svcs.	922.63	+ 3.65
Management	1,154.47	— 5.62

Up 4, down 10. Volume 1.98 million (2.88 million). Value $17.11 million ($24.57 million).

MARKET REPORT

Closing quotations for Monday, Sept. 19, 1977

Quotations supplied by The Canadian Press, Richardson Securities, Dominion Securities Corp., Harris and Partners Ltd., The Royal Bank of Canada and the Bank of Nova Scotia.

New York

NEW YORK (AP) — Uneasiness over the business outlook in the U.S. and rising interest rates helped push the Dow Jones industrial average to a 21-month low in a broad stock market decline Monday.

The Dow industrial average dropped 5.29 to 851.52, its lowest close since it stood at 843.75 on Dec. 24, 1975.

Some other leading market indicators also touched their lowest closing levels in more than 1½ years. The New York Stock Exchange composite index, for instance, sagged 0.31 to 52.48, its lowest point since January, 1976.

Analysts said the slow pace suggested the market is suffering more from a scarcity of buying interest than any rush to sell stocks.

But they still noted some evident concern over the 0.5-percent decline in industrial production last month reported by the Federal Reserve Board on Friday.

The drop in output—the first since a short weather-induced setback last January—seemed to aggravate investors' fears of an economic slowdown, although many economists have asserted that no severe slump in business activity appears likely.

Meanwhile, an increase in the prime lending rate to 7¼ per cent from seven almost completed its spread through the banking industry Monday.

CLOSING AVERAGES

30 Industrials	851.52	—5.29
20 Transportation	313.33	—1.85
15 Utilities	112.37	—0.26
65 Composite	290.28	—1.77

Volume 17 million.

ACTIVE STOCKS

Vol.		Close	Chge
419,000	Sambo's Restaurants	23⅝	+4
349,600	Scott Paper Co	14	— ½
190,100	National Industries	8⅞	+1¼
190,100	International Tel-Tel	30¼	— ⅝
144,500	Gerber Products Co	28¼	—6⅛
138,100	Exxon Corp	48½	Unch
135,700	Applied Digital Data	18½	+ ¼
129,700	Citicorp	25⅞	— ¾
126,900	General Motors Corp	68⅝	— ⅛
107,200	Natl Semiconducotr	19¾	—1¼
105,500	American Tel-Tel Co	62⅛	+ ¼
99,900	Zenith Radio Crop	14½	— ¾
99,300	Sony Corp	8¼	— ⅝
95,600	Vetco Inc	19¼	— ¾
95,500	US Steel Crop	29¾	+ ⅛

QUOTATIONS

Alcan	25⅛	Greyh	13⅝
All Chm	45	Gulf Oil	27¾
Al-Chim	26¾	Homestake	42½
Am Air	9⅛	Honeywell	45
Am Brnds	45	Inl Steel	35½
Am Bcast	37	IBM	255¾
Am Can	40	Int Harv	29⅝
Am El P	24⅜	Int Paper	43⅞
Am Motor	3⅞	Int Tel T	30¼
Am Tel. T	62⅜	Johns-Mann	33¾
Ampex	10½	Kaiser Alum	30
Atl Rich	51¼	Kennecott	23
Avco	14⅜	Kraft	47⅞
Avon	45½	Ling-Temco	6¾
Bel How	18¼	Litton Indus	12⅞
Bendix	36¾	Lock Air	15¼
Beth St.	20¼	McDon Doug	22⅞
Boeing	27⅝	Merck	57⅝
Boise Cas	26¾	Mer Ly	17½
Borden	33⅜	Minn M M	50½
Bo-War	26⅝	Mobile Oil	61¾
Bri My	34½	Monsanto	61⅞
Brunswick	12⅜	Motorola	43¾
Burl Ind	23¼	NCR Corp	44⅜
Burl Nor	41⅜	Natomas	34
Burroughs	68¼	Nort Si	20⅞
Caterpill	53¾	Pac Gas	23¾
Col Bcast	52⅞	Pan Am	4⅞
Celanese	42	Pepsi	25⅞
Ches-Ohio	35⅛	Ph Mor	62¼
Chrysler	16¼	Ph Pete	30⅞
Coca-Cola	39⅞	Pit Bowes	17¾
Col-Palm	23⅝	Polaroid	29⅛
Comsat	31⅞	Proc Gam	85¾
Con Edison	23	RCA	27⅛
Cons Oil-G	30	Repub Steel	22⅛
Crown Cork	23¼	Schlumb	68⅜
Crown Zell	33¼	Scott Paper	14
Disney	37¾	Shell Oil	30⅝
Low Chem	31⅛	Singer	23⅛
Du Pont	106¼	Sperry	33¾
Ea Air	6	Stand Cal	40½
East Kod	59⅜	Sun Oil	43½
El Paso	16¾	Sth Pac	35
Exxon	48½	Teledyne	48
Fair Cam	23⅛	Telex	2⅝
Fed N Mt.	25¼	Texaco	28⅜
Firestone	16¾	Tex Gulf	21⅞
Ford Mot	44	TWA	8¾
Gen Dyn	53¼	Uni Carb	44
Gen El	53⅜	Uni Pac	49½
Gen F	33½	Uni Oil	51¾
Gen Mot	68½	Ual Inc	17¾
Gen T E	31¼	U.S. Steel	29¾
Geo Tire	21¼	Westse	18⅞
Geo Pac	27⅜	Woolw	19⅜
Gillette	26⅝	Xerox	52½
Goodyear	19½	Zenith	14½

BOX SCORE

	Mon.	Fri.
Issues traded	1,888	1,849
Advances	434	641
Declines	940	715
Unchanged	514	493
New highs	18	22
New lows	72	42

TORONTO CLOSING STOCKS
Distributzd by CP
Toronto Stock Exchange—Sept. 19

Complete tabulation of Monday transactions. Quotations in cents unless marked $. z—Odd lot, xd—Ex-dividend, xr—Ex-rights, xw — Ex-warrants. Net change is from previous board-lot closing sale.

Stock	Sales	High	Low	Close	Net Ch'ge
A and B					
Aby Gln w	1050	120	115	115	
Abitibi	17710	$9⅜	9⅛	9¼	— ⅛
Abitbi 7½p	100	$46½	46½	46½	+ ½
Abitbi 10	z100	$54½	54¼	54½	
Acklands	9600	$11	11	11	
Adanac M	8500	53	47	50	+ 3
Advocate	200	340	335	340	+10
Afton Min	100	$6⅜	6⅜	6⅜	— ¼
Agnico E	14400	$5⅝	5½	5½	
Ahed M	1100	135	135	135	— 5
Akaitcho	11000	85	82	85	+ 3
Albany	10500	45	44	44	
Alt Energy	8770	$18¾	18½	18⅝	+ ⅛
Alta Gas A	36639	$16	15¾	15¾	— ⅛
Alta G C p	175	$69¾	69¾	69¾	+ 1
Alta G E p	200	$25¾	25¾	25¾	
Alta G F	1380	$29	28⅞	28⅞	+ ⅛
Alta G 9.76	800	$29	28¾	28¾	+ ¼
Alta Nat	100	$44	44	44	— ¼
Alcan	22034	$26⅞	26⅝	26¾	— ⅛
Algo Cent	200	$12½	12½	12½	— ¼
Algoma St	530	$17⅛	17⅛	17⅛	
AStel p	300	$27¾	27¼	27¾	
All-Can B	100	375	375	375	
Allarco Dv	450	$19	19	19	
Alminex	13250	$10⅝	10⅝	10⅝	
Almin 4½ p	370	$38	38	38	
Alum 3rd p	1800	$28½	28½	28½	
Am Bonza	8800	$22¼	21⅞	22⅛	— ¼
Am Larder	1000	15½	15½	15½	— ½
Am Eagle	27100	67	63	65	+ 3
Am Leduc	1000	7	7	7	
Andres W	100	$8⅝	8⅝	8⅝	— ⅛
Ang CT 290	z75	$35	35	35	
Anthes C p	z25	$63⅝	63⅝	63⅝	
Aquitaine	1308	$15⅛	15	15	— ½
Args 250 p	250	$33	33	33	+ ¾
Args 260 p	100	$32	32	32	— ½
Asamera	3600	$11½	11¼	11⅜	+ ⅛
Asbestos	300	$23	22⅞	23	
Ashland C	1700	$13½	13⅜	13⅜	— ⅛
Atco A	6045	$15⅞	15⅝	15⅝	— ¼
Atlas Yk	3000	12	12	12	— ½
Ato Hard A	100	$12¾	12¾	12¾	+ ⅛
BC Sugar A	1100	$27½	27¼	27½	
BP Can	47190	$13	12¾	12⅞	+ ⅛
Banister C	1910	$14¼	14	14	— ¼
Bank BC	445	$30⅝	30½	30⅝	+ ⅜
Bk BC r	2227	194	185	194	+ 9
Bank Mtl	8412	$16⅜	16⅛	16¼	
Bk Mtl r	76016	30	28½	29	
Bank N S	6198	$19⅝	19½	19⅝	
Bankeno	961	186	182	182	— 4
BCdn Nat r	10536	36	33	36	+ 1
Bartaco	100	205	205	205	+ 4
Beavr E A	500	$5¼	5¼	5¼	
Bell Canad	8192	$53¾	53½	53⅝	
Bell A pr	143	$53½	53½	53½	
Bell D pr	1050	$54¾	54⅝	54¾	+ ⅛
Bell 2.28	450	$29¼	29¼	29¼	
Bell 1.80	100	$22½	22½	22½	— ⅜
Beth Cop A	101	$15½	15½	15½	
Black P A	1400	450	445	450	— 5
Blakwod A	1000	330	330	330	
Block Bros	2000	$5⅝	5⅜	5⅜	
Border C	1500	260	260	260	
Bovis Cor	3846	62	62	62	
Bow Valy	1300	$18⅝	18⅜	18½	+ ⅛
Bralor Res	3045	495	485	490	— 5
Bramalea	300	$6¾	6¾	6¾	
Brameda	10050	106	105	105	— 2
Brascan A	3820	$13¾	13⅝	13¾	+ ⅛
Brenda M	1200	$10¾	10¾	10¾	
Bridger	6550	$9⅝	9⅜	9⅜	— ⅛
Brinco	350	390	385	385	
BCFP	1000	$23¼	23	23¼	+ ⅜
BC Phone	2125	$14	13⅞	13⅞	— ⅛
BCPh 4¾ p	193	$58¾	58¾	58¾	— ¼
BCPh 5¾ p	z75	$70	70	70	
Brunswk	500	370	360	360	+ 5
Budd Auto	850	$7⅜	7¼	7¼	+ ¼
Budd A w	905	185	185	185	— 5
Burns Fds	2900	$10¼	10¼	10¼	
C					
CAE A	250	$10½	10⅜	10⅜	— ⅛
Cad Frv	27760	$9¼	9	9	— ¼
Cad Frv A	100	$20½	20½	20½	
Cal Pow A	1330	$32½	32¼	32½	
Cal P 4 p	z50	$52	52	52	
Cal P 4½ p	100	$57½	57½	57½	
Cal P 5 p	z50	$65	65	65	
Cal P 10 p	45	$110½	110	110	— ½
Cal P 9.75	25	$112	112	112	
Cal P 2.36	150	$29¾	29¾	29¾	+ ½
Cal P 8¾	100	$107½	107½	107½	+1½
Cam Mine	79500	46	40½	44	+3½
Camflo	7250	$14⅜	14¼	14¼	
C Chib A	400	325	325	325	
Camp RL	900	$32	31⅝	31⅝	— ⅛
Campau A	4160	$5¾	5⅝	5⅝	
Campau 7p	100	$9	9	9	
Can Cem A	1791	$8¾	8½	8⅝	+ ⅛
CDC pr B	780	$105	104¼	104½	— ½
Can Malt A	100	$24	24	24	— ⅛
C Nor West	2417	$7	6¾	6⅞	— ⅛
CPerm 6¾	2000	$27	26⅞	26⅞	— ⅛
CS Pete	18500	315	305	315	+ 5
Can Trust A	1375	$26⅛	26⅛	26⅛	
C Tung	6200	$10½	10¼	10⅜	
CCablesy A	450	$13¾	13¾	13¾	— ¼
C Cable w	1008	89	89	89	— 1
Cdn Cel	1455	$6¾	6⅜	6⅜	— ⅜
C Found pr	100	$7	7	7	— ⅛
CGE	1000	$24⅛	24	24⅛	+ ⅜
CG Invest	z71	$18⅛	18	18	
C Hidrogas	9400	300	280	281	—14
C Homestd	300	$6⅛	6⅛	6⅛	— ⅛
C Hydro	7916	$10⅛	10	10⅛	— ⅛
CI Bk Com	3066	$22⅞	22⅝	22⅝	
CIL	200	$19½	19½	19½	
CI Powr A	2250	$21¼	21¼	21¼	—1⅞
C Marconi	105	430	430	430	+ 5
C Merrill	400	$15⅜	15⅜	15⅜	— ⅛
CNat R	700	485	480	485	
C Ocdental	2851	$18⅝	18⅛	18⅜	— ⅛
CP Inve	2575	$18⅛	18	18	— ⅛
CP Inve pr	z70	$35¾	35¾	35¾	
CP Ltd	3419	$18½	18⅜	18½	+ ⅛
CPL 4 p	2500	$9⅜	9	9¼	+1¼
C Reserve	5700	$6¼	6	6	— ⅜
Cdn Sup O	3150	$56⅛	55⅞	56	— ⅛
Cdn Tire A	6283	$32¼	32	32	
C Uilties	1900	$14⅛	13⅞	13⅞	— ¼
C Util 5 pr	z20	$64	64	64	
CUtil 6 pr	300	$74	73	73	— 1
C Util 9.24	500	$29	28¾	28¾	— ¼
C Util w	348	$5	5	5	+15
C Vickers	z5	$18½	18½	18½	
Canbra	500	400	395	400	+10
Candel Oil	z3	$14¾	14¾	14¾	
Canray	2200	110	110	110	— 5
Canron	500	$23⅛	23⅛	23⅛	— ⅛
Caron 6 pr	z50	$90	90	90	
Capit Div	21650	85	76	81	+ 5
Cara	125	$9	9	9	— ⅛
Carl OK	3645	266	265	265	— 3
Carl A p	100	$24½	24½	24½	— ⅛
Carl B p	200	$30	30	30	+ ¼
Carma A	200	$9	9	9	
Cassiar	2475	$8⅞	8¾	8⅞	
Celanese	1300	310	310	310	— 5
Celanes 1 p	z10	$10⅛	10⅛	10⅛	
Celan 175 p	200	$18½	18½	18½	
Ctl Est A	200	$13	13	13	
Ctl Fund A	100	$5	5	5	— ½
Charter Ol	100	325	325	325	
Chib M	10000	21	20	20	— 2
Chieftan D	2600	$15¼	15⅛	15⅛	— ⅛
Chieftain p	200	$64⅞	64⅞	64⅞	— ⅛
Chrysler	750	$17⅝	17⅜	17⅜	— ⅛
CHUM B	z17	$8⅞	8⅞	8⅞	
C S 10¾	300	$11⅞	11⅞	11⅞	— ⅛
Coch Will	5800	41	40	41	— 1
Coles Book	1350	$14¼	14	14	— ¼
Cominco	2338	$30¾	30⅜	30⅝	+ ⅛
Cominco A	100	$28¼	28¼	28¼	
C Holiday I	500	455	450	450	— 5
CHlns A p	200	$23¼	23¼	23¼	— ¼
Conduit A	100	350	350	350	—40
Con Chm A	100	$10	10	10	
Con Bath A	z200	$23⅜	23	23⅜	
Con Bath p	110	$18⅛	18⅛	18⅛	— ¼
C Bath 68 w	200	$6½	6½	6½	— ¼
Con Bldg	17700	310	305	310	
Con Fardy	4066	290	286	287	— 3
C Durham	3500	83	82	82	— 2
C Marben	15500	103	95	103	+ 9
C Morisn	1000	130	130	130	+ 4
Cons Prof	4000	17	17	17	
C Rambler	1200	150	149	149	— 1
C Rexspar	500	79	79	79	— 4
Con Textle	400	190	190	190	
Con Distrb	5800	315	305	315	+ 5
Cons Gas	5013	$16	15⅝	15⅝	— ⅜
Con Gas D	2000	$23½	23¼	23½	+ ⅛
Cop Fields	2827	210	200	210	+ 2
Corby vt	400	$19¾	19¾	19¾	+ ¼
Cornat Ind	100	$5½	5½	5½	
Coseka R	8150	$6¾	6½	6⅝	— ⅛
Costain R	100	$14	14	14	— ⅛
Costin R w	2700	$5¾	5½	5½	+ ⅛
Craigmt	2075	425	420	420	—20
Crain R L	z15	$8¼	8¼	8¼	
Crestbrk	700	390	390	390	
Crow Nest	900	$48	47½	48	+ 1
Crush Intl	1100	$8⅞	8⅞	8⅞	
Cuvier M	1500	47	45	45	+ 3
Cygnus B	1500	$5	5	5	
Cyprus	3270	$8¾	8⅝	8¾	+ ⅜
D to G					
DRG Ltd A	200	470	470	470	+10
Dalmy A	200	$5½	5½	5½	
Daon Dev	1300	$11½	11½	11½	
Daon A	100	$7⅜	7⅜	7⅜	+ ⅛
D Aragon	5000	20	20	20	
Datline	200	$6	6	6	6
Decca R	1900	$8⅛	8¼	8¼	— ¼
D Eldona	2000	65	64	64	— 1
Delhi Pac	2000	10	10	10	
Denison	2215	$56	55¾	56	— ⅛
Dicknsn	2300	465	460	460	+ 5
Discovry	3500	50	50	50	+ 2
Dist Tr A	100	$6⅜	6⅜	6⅜	
Doman I	3300	$6⅛	6	6	— ¼
Dome	1150	$58¾	58⅜	58⅝	+ ⅛
Dome Pete	4790	$39¾	39⅛	39⅜	— ⅜
D Bridge	704	$22½	22½	22½	
Dofasco A	2809	$24⅜	24⅛	24⅛	+ ⅛
Dofasco p	z100	$65½	65⅜	65⅜	
Dom Store	15300	$16¾	16⅜	16¾	
D Textpe A	3300	$9	8¾	8⅞	+ ⅛
Domtar	6217	$14⅛	13⅞	13⅞	— ⅜
Domtar pr	750	$12½	12½	12½	
Doniee M	200	$15⅞	15¾	15¾	
Dover pr	200	$7	7	7	+ ¼
Dr Mc C A	300	$14⅝	14½	14½	— ½
Du Pont	z10	$13⅛	13⅛	13⅛	
Dylex Ltd	400	$8	8	8	+ ¼
Dylex L A	5440	$8	8	8	
Dynamar	2000	90	90	90	6
E-L Fin	200	$10	10	10	
East Mal	4912	310	291	300	+12
East Sul A	110	125	125	125	
Econ Inv	2000	$12½	12½	12½	
Ego Mines	11200	98	94	95	— 1
Electro A	1575	200	190	190	—10
Elks Stors	100	$9⅜	9⅜	9⅜	+ ⅜
Emco	345	$5¼	5¼	5¼	+ ⅛
Emco w	z50	130	130	130	
Exquite pr	z80	$5⅝	5⅝	5⅝	
Falcon C	2556	465	455	460	— 5
Fibrg Nik A	312	$23⅝	23⅝	23⅝	+ ⅛
Fed Ind A	400	$7⅜	7⅜	7⅜	
Fed Pion	200	$23¼	23¼	23¼	
Fidelty Tr p	100	$20¾	20¾	20¾	
Finning T	525	$20¼	20¼	20¼	+ ¼
F City F wt	3500	225	225	225	—15
Foodex S	400	$6¾	6⅝	6⅝	— ⅛
Ford Cnda	z10	$84¾	84¾	84¾	
F Seasons	1000	280	278	280	— 3
F Sea A pr	200	$6⅝	6⅝	6⅝	
G M Res	692	325	320	320	— 5
Gaz Metr	1300	$6	6	6	
GMC	1219	$73⅝	73⅝	73⅝	— ¼
Genstar L	1400	$25½	25⅜	25⅜	
Gnstar L w	550	$8⅜	8⅛	8⅜	
Giant Yk	2500	$8⅜	8⅛	8⅜	+ ⅜
Gibraltar	2700	465	460	465	+ 5
Goldund M	1000	27	27	27	+ 1
Goodyear	800	$15	15	15	
Graff G	3950	$17¾	17½	17½	— ⅛
Gt Oil Sds	100	$6¾	6¾	6¾	
G L Nickl	1000	50	50	50	— 1
GL Paper	100	$23½	23½	23½	— ⅛
GL Pap w	200	405	400	400	—50
Gt W Life	240	$62¼	62¼	62¼	
Gt West S	200	280	280	280	+ 5
G Goose 9¾	1200	$11⅜	11	11	— ½
Greyhnd	200	$17	17	17	
Gulf Can	1524	$26¾	26⅝	26⅝	— ¼
Gulfstrem	5000	35	35	35	— ½
H to L					
Hambro C	1300	$5¾	5⅝	5⅝	
H Group A	500	300	292	300	+ 8
Ham Tr	360	$21⅝	21⅜	21⅜	— ¼
Hard Crp A	2500	300	300	300	+10
Harlequin	800	$20⅛	20⅛	20⅛	
Harris J A	500	365	365	365	— 5
Hawker A	200	$5¼	5¼	5¼	+ ⅛
Hayes D A	3523	$5⅛	5	5	+ ⅛
Home A	550	$33	32⅝	33	+ ¼
Howdn DH	100	$8⅛	8⅛	8⅛	
Hud Bay A	6878	$16¾	16⅝	16⅝	— ⅛
H Bay Co	1514	$15⅞	15⅝	15⅞	— ⅛
HB Oil Gas	1285	$39⅞	39¾	39⅞	+ ⅛
Husky Oil	2912	$26⅝	26¼	26½	— ⅛
Husky E w	500	$10	10	10	+ ¼
Hydra Ex	8170	34	30	33	+ 4
IAC	550	$16⅞	16⅞	16⅞	— ⅛
ITL Ind	6550	340	340	340	—10
ITL Ind pr	200	$15½	15	15	
IU Intl	3066	$12⅞	12¾	12¾	— ⅛
IWC Com	300	196	196	196	— 4
Imasco A	1800	$27¼	27	27	— ½
Imp Oil A	35676	$20	19⅝	19¾	— ⅛
INCO A	17505	$22⅝	22¼	22¼	— ⅜
INCO B	z30	$22⅝	22⅝	22⅝	
Indal	1500	$8⅞	8⅞	8⅞	
Inland Gas	500	$10⅝	10½	10⅝	
Inlnd G 10p	100	$29¾	29¾	29¾	— ½
Inter-City	5950	$7½	7⅜	7½	
Inter C B w	1400	450	445	445	— 5
IBM	331	$277	274	274	— 6
Int Mogul	1903	335	330	330	—15
Interpool	100	$22	22	22	— ⅛
Int Pipe A	4717	$15⅛	15	15⅛	— ⅛
Ipsco	3950	$18⅛	18	18	
Inv Grp A	2134	$7⅜	7¼	7¼	— ⅛
Inv Grp 5 p	500	$15⅜	15¼	15¼	— ⅛
Iron Bay T	100	$6	6	6	+ ¼
Irwin T A	700	335	330	330	—10
Ivaco 8.85	175	$49½	49½	49½	— ½
Jannock A	700	$9⅝	9⅝	9⅝	— ¼
Jannock B	800	$14⅜	14¼	14⅜	
K-Tel Intl	144	340	340	340	+40
Kaiser Re	4950	$13¼	13	13⅛	+ ⅛
Kam Kotia	1000	73	73	73	+ 1
Kaps Tran	31500	150	142	149	+10
Keeri Ind	3200	70	60	60	—10
Keeprite B	687	$11¼	11⅛	11¼	+ ⅛
Kelsey H	z20	$14	14	14	
Kerr A A	2200	$13⅜	13⅛	13¼	+ ⅛
Koffler A	1502	$6	6	6	— ⅛
Labatt A	5000	$18⅛	17⅞	17⅞	+ ⅛
Lacana	1900	440	435	435	
Laidlaw A	450	$9⅝	9½	9½	— ⅛
Ldl 9¾	600	$11¼	11¼	11¼	
LOnt Cem	500	315	310	310	—10
L Shore	2300	255	235	255	+25
Lakehead	3000	16	14	16	+ 2
Lau Fin	100	$7⅜	7⅜	7⅜	— ⅛
Leigh Inst	8800	410	400	400	— 5
Liberian	200	$13⅞	13⅞	13⅞	
LL Lac	3107	160	159	160	+ 1
Lob Co A	100	320	320	320	
Lob Co pr	z25	$26½	26½	26½	
Lob Ltd Ap	700	$17¼	17⅛	17¼	+ ⅛
Lob Ltd Bp	100	$17⅜	17⅜	17⅜	+ ⅛
Lochiel	20600	216	206	207	— 8
Loeb M	z50	440	440	440	
Lost River	z200	72	72	72	
M to O					
MICC	200	$10⅜	10⅜	10⅜	— ⅛
MICC A	100	$29	29	29	+ ¼
MPG Inv	z47	430	430	430	
Mclan H A	600	$10¼	10⅛	10⅛	— ⅛
MB Ltd	5360	$19⅝	19⅛	19⅛	— ⅛
Madsen	2000	75	74	74	+ 1
Magnetcs	2000	53	53	53	— 2
Majstc Wil	7400	325	320	325	— 5
Malartic	3550	81	80	81	+ 1
M Lf Gard	z50	$24	24	24	
M Lf Mills	600	$13⅜	13⅜	13⅜	
Maritime	500	$22	22	22	
Martin	10000	14	13	14	+ 1
Mass Fer	11613	$16⅝	16⅜	16½	+ ⅛
Mas F A	1450	$27½	27⅜	27⅜	
Mas F B	10Matchan	5000	12	1	
Matgmi A	502	$11¼	11⅛	11⅛	— ⅛
Mc Adam	1200	26	26	26	
Mc Intyre	750	$28½	28⅛	28½	+ ¼
Melcor	2700	$6¾	6½	6½	— ⅜
Mentor	14100	325	310	315	— 5
Mercantil	2916	$11⅞	11⅝	11⅞	
Merland E	4650	$6½	6¼	6¼	— ¼
Mindamr	2500	8	8	8	
Minrl Res	300	155	155	155	
Molson A	950	$15⅞	15¾	15⅞	
Molson B	z50	$14⅝	14⅝	14⅝	
Monarc W	z500	45	45	45	
Mtl Trust	100	$14	14	14	
Moore	4830	$29⅝	29½	29½	— ¼
Multi Acc	1400	365	350	350	— 5
Murphy	1000	$8⅞	8⅞	8⅞	— ⅛
N B Cook	1400	115	100	115	+14
NBU Mine	1000	100	100	100	— 9
NaChrs I	2800	$6⅝	6½	6½	— ⅛
Nabrs Dig	200	$19¼	19¼	19¼	+ ½
Nemco	28200	194	187	187	+ 2
Neonex	2500	277	275	275	
NB Tel	1066	$19⅜	19	19	— ⅛
NB Tel 1.85	400	$22½	22½	22½	
N Dimens	1500	88	88	88	+ 3
N Goldvue	283	3	3	3	
N Provid D	1000	14	14	14	+ 2
N Que Ragl	800	125	125	125	— 3
N York Oil	1900	137	135	136	— 1
Nfld LP A	4500	$15¾	15⅝	15⅝	
Nfld Tel	z30	$8⅜	8⅜	8⅜	
Nfld Tel A	z50	$18½	18½	18½	
Noble M	4000	51	50	51	— 1
Noranda A	8369	$24⅜	23¾	23¾	
Norcen	9520	$11¾	11⅝	11⅝	— ⅛
Norcn 150	200	$21½	21½	21½	+ ⅛
Norlex	12000	10	10	10	
Normick P	1200	400	400	400	
NC Oils	200	$9⅛	9⅛	9⅛	
Nor Tel	3705	$29½	28⅞	28⅞	— 1
NTecm B w	2550	$10½	10	10	— ⅜
Northgat	1800	445	440	440	—10
Nu-Wst A	10150	$15⅝	15⅛	15⅜	+ ¼
Nufort Res	1000	15	15	15	— 1
Numac	1220	$12	11⅞	11⅞	— ⅛
OPI A	1200	$7¾	7⅝	7⅝	— ¼
Oakwood P	39618	272	255	262	— 3
Obrien	12550	126	124	125	+ 1
Ocelot A	600	$11¼	11¼	11¼	+ ½
Ocelot B	17153	$11¼	10⅞	11	
Okanagan	700	$9¾	9½	9¾	+ ¼
Oshawa A	6705	470	465	470	+ 5
Oxford A	600	$14	14	14	— ⅛
P to S					
Pac Coper	67600	247	225	240	+40
Pac Nth G	200	355	355	355	+10
Pac Pete	5723	$33¾	33⅝	33⅝	
Page Pet	3500	300	300	300	— 5
Paloma P	6545	$6¼	5⅝	6	+ ½
Pamour A	4130	455	445	450	+ 5
Pan Centr	z50	41	41	41	
Pancana I	900	100	100	100	+ 8
PanCan P	2880	$31¾	31⅝	31¾	+ ¼
Pe Ben O	3900	395	390	395	
Peerless	100	350	350	350	
Pembina	1200	415	405	415	+10
Penningtn	1100	$9	8⅞	8⅞	— ⅛
P Dept S	650	$5⅝	5⅝	5⅝	+ ⅛
Petrol	2300	295	290	295	+ 5
Peyto Oils	9700	$8½	8	8½	+ ⅛
Phillips Cb	500	$9½	9⅜	9½	
Pick Crow	2000	11	11	11	— 2
Pine Point	2850	$30⅜	30¼	30¼	— ¼
Pitts C	1400	$6½	6½	6½	— ⅛
Place G	3000	60	58	60	+ 2
Placer	2760	$17⅜	17¼	17¼	— ¼
Plysr 840	100	$26⅞	26⅞	26⅞	
Pominex	500	55	55	55	— 1
Ponder	1500	95	95	95	
Pop Shops	1100	$7⅜	7¼	7⅜	6
Pow Corp A	2795	$8½	8⅜	8½	
Pow C 4¾	z100	$31	30¾	31	
Prairie Oil	900	$11	10⅞	10⅞	— ⅛
Pre Cable	100	$8¾	8¾	8¾	— ⅛
Preston	400	$13½	13½	13½	
Price Co	440	$8¾	8¾	8¾	
Provigo	600	$13⅞	13⅞	13⅞	— ⅛
Prov B Can	550	$12½	12⅜	12½	+ ⅛
Qasar Pete	500	$7¾	7½	7½	— ⅛
Que Man	1500	36	36	36	
Q Mattgml	600	13	13	13	— 1
Que Sturg	8000	89	86	87	— 1
Ram	1300	$12¼	11¾	12	— ¼
Ranger	200	$27⅜	27⅜	27⅜	— ⅜
Rank Org	100	495	495	495	— 5
Rayrock	1700	80	80	80	
Realty A	500	355	355	355	+ 5
Redpath A	600	$14¾	14½	14½	— ¼
Redstone	3500	32	32	32	
Reed Pap A	2000	$7	6⅞	6⅞	— ⅛
Reed Oslr A	714	$9	8⅞	8⅞	
Rembrant	200	290	285	285	
Revnu Prp	11620	69	67	67	— 2
Rileys D	500	90	90	90	
Rio Algom	z31	$24¼	24¼	24¼	
Rolland	100	455	455	455	
Roman	4445	$21⅜	21⅛	21⅛	— ⅜
Ronyx Cor	1400	164	163	163	— 5
Rothm A p	145	$84½	84½	84½	+ ½
Rothm 2p	600	$16⅛	16	16⅛	+ ⅛
Royal Bnk	6504	$26⅝	26⅛	26⅝	+ ½
Royal Tr A	1000	$17⅛	17	17	
Ryl T E M	z50	$12½	12½	12½	
Russel H	100	$8⅝	8⅝	8⅝	+ ⅛
Russel 9¾	100	$21⅜	21⅜	21⅜	+ ¼
Ryanor	2000	4	4	4	
Schneid p B	2100	$9¼	9⅛	9¼	+ ⅛
Scot Paper	150	$27¾	27¾	27¾	— ½
Scot York	600	350	350	350	
Scotts A	400	$8⅞	8¾	8¾	
Seagram	6452	$21¼	21⅛	21⅛	— ⅛
Seaway M	100	470	470	470	+20
Seaway pr	100	$5	5	5	+10
Shaw Pipe	650	$8⅜	8¼	8⅜	
Shell Can	3702	$15¼	15	15¼	
Sherritt A	16530	440	415	440	+20
Siebens	1300	$18½	18½	18½	+ ⅛
Sigma	233	$27	26¾	27	+ 1
Silvmq	2000	21	21	21	
Silverwd A	z50	$8¼	8¼	8¼	
Simco Eri	3300	$5⅞	5½	5⅞	+ ⅜
Simpsons	12600	485	470	480	+ 5
Simpson S	908	$6⅝	6½	6½	
Sklar M	700	94	94	94	— 1
Sklar W	4000	18	18	18	
Skye Res	12950	$8⅝	8½	8½	— ⅛
Skyline H	500	165	161	165	+ 4
Slater Stl	100	$7¼	7¼	7¼	
Sogepet	2000	153	151	151	— 3
Southm A	200	$20⅜	20⅜	20⅜	
Spar Aero	2200	$5½	5⅜	5⅜	— ⅛
Spooner	1000	27	27	27	+ 1
St Brodcst	500	$9⅝	9⅝	9⅝	
Stand I A	180	$8¾	8¾	8¾	+ ⅛
Stelco A	3450	$26	25⅞	25⅞	— ⅛
Steep R	3300	240	235	240	+ 9
Steinbg A	500	$16⅝	16⅝	16⅝	+ ⅛
Stuart Oil	z25	$12¼	12¼	12¼	
Sulivan A	600	127	125	125	— 2
Surpass C	800	335	330	330	— 5
Systems D	z75	460	460	460	
T to Z					
Talcorp A	400	$8¼	8¼	8¼	
Teck Cor A	3804	$6¼	6	6¼	+ ¼
Teck Cor B	2440	485	450	480	+25
Teledyne	500	$6⅛	6⅛	6⅛	
Tex Can	1445	$29½	29½	29½	+ ⅛
Txsglf	625	$23¾	23⅛	23¼	— ½
Thom Ind	1000	$25¼	24½	24½	—1⅛
Thom N A	350	$12⅜	12⅛	12⅜	+ ¼
Thom N pr	z20	$43	43	43	
Tombill	3500	39½	39	39½	+1½
Tone Craft	600	$6	6	6	
Toromont	200	275	275	275	—10
Tor Dm Bk	3648	$17	16⅞	17	+ ⅛
Torstar B	250	$13⅛	13⅛	13⅛	
Total Pet	4600	$8⅛	8⅛	8⅛	— ⅛
Total P A p	z25	$18½	18½	18½	
Totl Pet w	1500	315	305	305	—10
Traders A	3667	$17¼	17	17⅛	
Trader B p	350	$26⅝	26½	26½	+ ¼
Trader 69 w	400	$5½	5½	5½	
Tr Can Res	45000	76	69	71	— 5
Trns Mt A	2150	$12¼	12⅛	12⅛	— ⅛
Transair	900	150	150	150	— 5
TrCan PL	68080	$15⅞	15⅝	15⅝	— ⅛
TrCan B pr	250	$37¾	37¼	37¾	+ ⅜
Trimac A	700	$11¼	11	11¼	— ½
Trc 9.12	200	$26½	26½	26½	+ ½
Trimac wt	415	$5⅜	5⅜	5⅜	— ⅛
Trizec Crp	z5	$9	9	9	
Trizec w	z205	8	8	8	
Tundra	2000	9	9	9	+ 3
Turbo R	6125	465	450	460	
Ulster Pet	1700	73	73	73	— 2
Ultramar	2000	425	425	425	—30
Unicorp F	346	102	102	102	+ 1
Un Carbid	z25	$18⅜	18⅜	18⅜	
UGas A	2054	$10⅞	10¾	10⅞	
UGas 6 pr	100	$39	39	39	+ 2
Union Oil	1300	$11⅛	10¾	10¾	— ⅜
U Canso	1600	$8	7¾	7⅞	
U Corp B	1200	$11	10¾	11	+ ¼
U Corp 63p	300	$16½	16½	16½	— ¼
Un Fn Mgt	200	285	285	285	+ 5
U Keno	800	$8⅜	8	8	— ½
U Siscoe	z50	$7½	7½	7½	
U Sections	400	$5	465	465	—35
Upp Can	3600	179	176	176	+ 1
Van Der	3000	310	305	305	+ 5
Versatile	600	$11	11	11	
Versatil A	2150	$11	10¾	10¾	
Vestgron	225	$11¾	11⅝	11⅝	— ¼
Vic G A	100	$30½	30½	30½	+ ½
Villcentre	21000	320	310	320	+15
Voyager P	2800	$10⅝	10½	10½	
Vulcan Ind	700	$8¼	8¼	8¼	— ¼
Wajax A	450	$18	18	18	— ⅛
Walk GW A	9010	$27⅛	27	27	— ¼
Wardair	225	298	291	298	— 1
Warn Can	100	$7	7	7	— ⅛
Wrintn	310	170	161	161	— 9
Wstburne	400	$13	12¾	12¾	— ⅜
Wcoast Pt	9120	$11¾	11⅝	11¾	
Wcoast T	5426	$33	32⅞	33	+ ⅛
Wcoast w	11100	$7	6⅞	6⅞	— ⅛
W Bcas A	600	$9	9	9	
West Mine	700	405	405	405	6
Westfair	z30	$24	24	24	
Weston	2777	$12½	12½	12½	— ¼
Wstn 4½p	z1	$54½	54½	54½	
Wstn 6pr	z45	$74	73	73	
Whonok A	220	$9¼	9¼	9¼	
Wilco	2000	11	11	11	— 1
Willroy	8712	180	176	176	— 2
Windfall	10000	6	5	5	— 1
Woodreef	9500	75	73	73	— 3
Yk Bear	975	385	375	375	
York Cons	500	62	62	62	
Yukon C	6500	200	199	199	— 1
Zellers	3350	$5⅝	5½	5½	
Trust Units					
BBC R un	4950	$15½	15⅜	15½	
BBC R wt	5200	278	271	278	+ 8
BM-Rt un	4520	$15	14⅞	15	
BM-RT wt	7740	238	235	235	— 4
C Perm un	1318	$9	9	9	+ ⅛
C Realty u	1500	$7¼	7⅛	7¼	+ ⅛
C Realty w	z200	1	1	1	
TB Realty	1305	$24¼	24	24	— ⅛

IN THE HEART OF FAIRFIELD

"1019 McCLURE"

NEW—EXCLUSIVE—CHARMING

All Corner Suites with Fireplaces. Individual Decor Dishwashers and En Suite. Laundry Plumbing. 1½ Baths. Everything for Quiet Comfortable Enjoyment at a Ridiculously New Low Cost.

$43,700-$49,600

VIEW MONDAY TO SATURDAY
1:30-4:30 p.m.
HOWARD BLAKE—598-3321

JACK MEARS
OAK BAY REALTY LTD.

9-14

Vancouver

VANCOUVER — Prices were mixed in light trading Monday on the Vancouver Stock Exchange. Volume was 1.6 million.

Citlec Minerals led resource and development board trading, rising 4 cents to .30 on 50,625 shares. Golden Standard was unchanged at .12 on 49,000 and Golden Granite was off 2 cents to .14.

Computrex Centres led industrials trading, unchanged at 24 cents on 10,000 shares. International Hydrodynamics was unchanged at .36 and Ionarc held steady at .07.

New Aston Resources, up 3 cents to .75, led curbs and Alana International was unchanged at .36.

Stock	Sales	High	Low	Close	Net Ch'ge
Resource and Development					
Adanac	2000	50	49	50	+5
Alice Lk	25500	13	10	11	+1
Anglo Bo	15700	265	260	265	
Arex	25000	14	12½	14	+ ½
Aroden	2000	10	10	10	
Avino	10350	20	20	20	
Azure	23600	61	58	60	—1
Barier R	6500	41	40	40	—1
Bimori	500	75	75	75	
Bow arvr	2500	22	22	22	+2
Bmeda	600	110	110	110	+5
Brendx	19380	31	28	30½	— ½
Br S Prm	1500	15	15	15	
C T Exp	2800	130	120	130	
BX Dev	935	350	350	350	
C Barr	2000	93	90	90	—2
Cd Nat re	1000	485	485	485	
Canalta	8500	45	43	45	+2
Carolin	4500	245	240	245	+5
Chni Gld	3000	6	6	6	—3
Charltn	5500	42	41	41	
Cheyen	11340	275	270	270	
Cina	z50	30	30	30	
Citlec	50625	30	27	30	+4
Claymr	2500	41	41	41	+1
Colby	5500	140	136	137	—3
Ciman B	1500	400	400	400	
Colt Res	5000	23	22	23	
Cmaplx	17100	50	48	49	+4
Comet	1000	90	90	90	—6
Con Jam	2500	52	50	52	+2
Cns Kico	1200	22	22	22	+2
Cop Ex	1500	5	5	5	
Copr Lk	500	22	22	22	+ ½
Coralta	z100	41	41	41	
Coseka	100	$6⅝	6⅝	6⅝	— ⅜
Coynex	400	125	120	120	—7
Cree Lk	1150	300	290	290	—10
Cube Re	5000	37	35	35	
Cyp Anv	100	$8¾	8¾	8¾	
Dankoe	400	235	230	230	—5
Drkhak	3000	25	25	25	
Devnpt	2000	35	35	35	—2
Dev Kys	z250	12	12	12	+2
Delta	3000	50	50	50	
Dora Ex	11000	17½	17	17	+ ½
Dual res	500	112	112	112	—3
Enex	3000	37½	37½	37½	+2½
Five Str	2000	6	6	6	+1
Frehld	2000	25	25	25	
Futurty	1000	39	39	39	+1
Galvstn	3900	51	51	51	+1
Giant Ex	2390	4	3½	3½	
Gt Reef	z100	55	55	55	
Global	10000	40	40	40	
GM Res	500	325	325	325	
Gdn Gnf	38000	16	13	14	—2
Gldn Std	49000	12	12	12	
G Hercul	3000	55	55	55	
Hallmk	2000	61	61	61	
Hecate	10100	101	94	100	+6
Henriet	4000	38	36½	36½	+1½
Mihawk	29000	15	15	15	—4
Host	400	140	135	135	—5
Ice Stat	4000	28	28	28	
Imp Met	3000	21½	21	21	+1
Intl Pyr	500	37	37	37	+2
IShasta	9700	86	82	86	+6
Kamad	13251	29½	28	29	—1
Kent E	5000	24	24	24	
Kindx	z100	14	14	14	
Knobby	600	36	36	36	—2
La Teko	18999	35	34	35	
LMC R	z400	11	11	11	
Lornex	800	$8½	8½	8½	— ¼
LP Ind	5500	16	14	16	+1
Major	1200	110	110	110	
Makao	6500	8	8	8	
Mvrck	5000	15	15	15	
Meston	1000	28	26	26	—4
Mirmit	23500	72	67	72	+3
Mt Sick	3000	10	10	10	
Mndee	3800	120	110	120	
Musto E	7000	35	35	35	+3
Nevex	14000	12½	12½	12½	—1½
Nw Min	5700	78	77	77	+2
Nicola	4000	22	22	22	+2
Norco	2300	180	175	175	
Norex	12500	64	60	60	+1
Nthair	18700	240	235	236	+5
NW Vent	2800	67	65	67	
Nu Engy	1000	181	180	180	
Nuspar	1000	13	13	13	—1
Oxbow	1000	320	320	320	
Pac Cyp	1500	37	37	37	—3
Pcifc Rs	2000	25	25	25	
Perry R	7600	105	100	103	—3
Plains P	500	17½	17½	17½	
QC Exp	4000	90	85	85	—5
Ramco	3333	22	22	22	
Ramm	8640	53	51	52	
Rimrck	3600	95	94	95	—3
Rio Plat	13500	33½	32	33	+1
Rosmc	z50	8	8	8	
Sna Res	30600	85	77	80	—3
Saxton	1300	18	18	18	+2
Seafrth	2000	14	14	14	
Seneca	5700	130	122	130	+5
Shield	500	54	54	54	
Silmil	z300	18	18	18	
S Christl	5000	20	20	20	—5
S Stndrd	2200	43	43	43	
Slocan	2500	27	25½	27	+2
Stampd	1900	350	340	350	+10
TX Res	1000	15	15	15	
Tcoma	8000	51	50	51	—1
Terra	1500	420	415	415	
Thor Ex	100	155	155	155	
Tint Slv	1000	25	25	25	
Tricor	3000	80	75	76	—5
Trinity	18398	171	168	168	—2
Trsmo	1000	19	19	19	—2
Tyee	3500	52	51	51	
UCbrge	3500	40	40	40	+2
U Hrne	7400	395	385	395	
U Wstld	9000	52	48	48	—4
Vally Co	308	$6¼	6¼	6¼	
Van Silv	z100	90	90	90	
Vntrl	3500	13	13	13	+1
Vestor	5000	40	38	40	+2
Wlcm N	2500	90	90	90	
W Mines	1000	405	405	405	
W Ring H	175	170	170	170	
Wn Wrn	1500	20	20	20	
Wndmil	2250	44	44	44	—1
Yukn Gd	1500	26	26	26	
Warrants and Rights					
Hecat wt	16000	23	18	20	+2
Ne Min w	1000	10	10	10	
Perry wt	9500	11	10½	11	—1
Sna Wt b	2000	11	11	11	—2
Tricor A	1200	25	25	25	
INDUSTRIALS					
Athbsc	500	75	75	75	
BBC Un	200	$15⅜	15⅜	15⅜	— ⅛
Bnk BC	50	$30⅜	30⅜	30⅜	+ ⅜
B Montrl	200	$16⅛	16⅛	16⅛	
Block Br	500	$5⅞	5⅞	5⅞	+ ⅛
Cdn Jvln	515	165	165	165	—5
Comput	10000	24	24	24	
Daon Dv	1600	$11¼	11¼	11¼	
Grovnr	100	$8	8	8	
Grouse	1050	100	100	100	
Home A	200	$33	33	33	
I Hydro	7500	36	36	36	
Intrpub	z12	330	330	330	
Ionarc	6500	8	7	7	
Madill	300	$13⅜	13⅜	13⅜	
NW Spts	z15	315	315	315	
Profiex	z100	8	8	8	
Renn In	z50	84	84	84	
Sun A	25	$42½	42½	42½	
Warrants and Rights					
B Mtl Rt	1100	30	30	30	+2
Wcst Wt	700	$7	6⅞	7	
VANCOUVER CURB EXCHANGE					
Aaron	1000	45	45	45	
Acacia	6500	35	35	35	
Alina Int	67500	37	36	36	
Amca	2200	32½	32½	32½	+ ½
Arizako	2000	29½	29½	29½	
Arctic	5250	4	4	4	+ ½
Ashcrft	5000	12	12	12	
Aurus	2000	34	33½	33½	
Avinch	500	89	89	89	
Bch Gld	2000	14	14	14	+2
Benn Ex	2000	11	11	11	+1
Betina	4000	25	24	24	—1
Brent	1000	130	130	130	
Br Pac	1000	42	42	42	—1
Bronsn	3000	20	20	20	
Canrex	2000	7	7	7	—3
Cherke	1000	35	35	35	—3½
Cst Int	1000	38	38	38	—3
Cinola	2000	29	29	29	
Con Min	7000	23½	22	22	—1
Cusac	9500	39	38	38½	— ½
Cyclon	1100	110	107	107	
Dallas	500	165	165	165	
Darva R	13500	64	63	63	—1
Dawsn	2000	10	8	10	+3
Data Sys	1000	20	20	20	+1
Decker	2000	54	53	54	
Dungan	18500	90	90	90	
Edina	6500	36	36	36	+1
Envoy	3500	16	13	13	—3
Exel	5000	3	3	3	
Focus R	4200	380	370	375	—15
GBX Mn	1000	20	20	20	+1
Gentry	9100	90	90	90	
Gilford	5000	23	23	23	
Gold An	3000	40	40	40	
Grangr	7500	16	12	16	
Grt Ctrl	2000	36	36	36	
gren bluf	2500	12	12	12	
Grnwd	6500	79	78	79	+3
Grove E	38100	23½	22	22½	+ ½
Hercon	1500	14	14	14	
Hesca	3000	14	14	14	+2
Hitec	22500	35	30	35	+5
Hub	2000	17½	17½	17½	—2½
Humbd	z200	54	54	54	
Icoast R	10000	41	39	41	+3
I Graph	500	50	50	50	
Iona Svr	8000	49	43	49	+5
James I	4000	60	60	60	
Kndahr	500	40	40	40	—1
Kindke	9500	31	30	31	+1
Lkwood	1500	33	32	32	
Leman	14700	112	102	112	+3
Lion Mn	7500	40	38	38	—2
Lustre G	3000	135	132	135	+2
MCP R	1000	58	58	58	—2
Mabee	7000	18	15	17	—2
Mace Te	9700	107	106	107	+1
Meridn	3500	22	21	21	—2
Mns Dor	17500	97	90	96	+3
Monore	2000	5	5	5	
Mtneer	11000	24	22½	24	+1
N Aston	119860	81	73	75	+3
N Frontr	1000	21	21	21	+1
Ni Cal	3700	660	645	650	—10
Nwtch	11500	13½	12½	13½	— ½
Nithex X	2000	14	14	14	
Nomad	5500	24	22	24	
Nortek	2000	46	46	46	
Nthn En	10000	22	22	22	—1
N Espna	1875	26	26	26	
Olymp	40500	19½	19	19½	+2½
Orina	1000	13	13	13	— ½
Pan Arc	10000	30	28	28	
Paulsn	10000	16	15	15	
Poney	23500	17	17	17	
Regncy	1000	185	185	185	
Rvr Mtn	500	25	25	25	
Ruskin	3500	75	75	75	
Sands M	3000	45	45	45	
Santa S	4100	15	15	15	—1
Saturn	3500	50	47	50	
S'a Chm	1000	5	5	5	
Sov Met	16000	22	22	22	
Sunrise	4000	30	30	30	
SS Icecr	4000	60	60	60	
Susie Gd	17000	77	75	77	—3
Syn trc	200	108	108	108	
Tandm	9000	54	52	52	
Thdr Ck	13000	96	90	91	—4
Tofino	5000	19½	19½	19½	
Totem	1000	49	49	49	
Vantag	2000	30	30	30	
Westnd	1000	16	16	16	

Mutual funds

TORONTO (CP)—Recent prices of investment funds supplied by The Investment Funds Institute of Canada Monday. They are the net asset value per share or unit (NAVPS) last circulated by the fund in accordancw with its pricing practice as contained in the prospectus of the fund. n—no sales charge, x — U.S. Fund, y — delayed NAVPS, xd—ex-dividend.

Institute Members	
AGF Group	
Amer Grwth	4.62
Cdn Gs Egy	15.71
Cdn Sec Gth	5.10
Cdn Trusteed	4.71
Corp Invest	5.59
Corp Inv Stk	5.10
Gwth Equity	7.07
Japan	10.14
nMoney Mkt	10.00
Special	3.69
All Canadian Gr	
Compound	6.04
Dividend	6.30
Northn Egy	3.82
Revenu Gth	3.97
Venture	3.81
4000	3.89
Bolton Tremblay	
nEquity	5.45
nyIncome	10.94
nInternatnl	6.81
Calvin Bullock Gr	
Acrofund	1.29
CIF	4.16
Cambridge Gr	
Intl Energy	2.64
Intl Grwth	4.54
Intl Income	3.49
Nat Res Gth	3.93
Univest	5.19
Growth	6.49
Ciag Inv Grp	
nyCo-opera	9.94
nyLdmk GF	10.02
Eaton Group	
Commwth	16.43
Growth	9.70
Income	4.75
Internatnl	9.08
Leverage	4.70
Venture	4.29
Viking	4.82
Guardian Group	
Enterprise	.84
GIS Comp	10.06
GIS Income	2.91
yGrowth Fnd	9.54
North Amer	3.78
Mutual Acu	5.47
Mutual Inc	4.46
Sec Income	9.69
World Equity	5.94
Investors Group	
yGrowth	10.09
yInternatnl	6.02
yJapan	10.87
yMortgage	5.00
yMutual	5.10
yRetiremnt	5.36
yProvidt Mu	6.54
yProvidt Stk	5.01
Planned Invest Gr	
Canada Cum	6.42
nyPld Resrc	4.55
yTaurus	6.14
Pret et Revenu Gr	
American	9.39
Canadien	6.16
Fonds H	5.03
Retraite	6.56
Prudential Gr	
Growth	5.45
Income	5.43
Savings Invest Gr	
American	9.39
Canadian	6.16
H Fund	5.03
Retiremnt	6.56
Scotiafund Gr	
Scotiafund	.87
Scotiafd Mtg	1.04
United Bond Shr	
yRoyFund	5.89
yRoyFnd Inc	5.26
United Group	
yAccumula	3.82
yAccumu R	4.04
yAmerican	1.51
yCont Mortg	5.20
yHorizon	2.30
ySecurity	4.85
yVenture	2.69
yVenture Ret	3.96
Universal Gr	
Save Equity	9.04
Save Income	5.35
Non Members	
Assoc Inv	5.62
yBeaubran	3.84
CSA Mgmt Gr	
Goldfund	4.09
Goldtrust	3.14
Canagex Gr	
yBond	9.61
Fund	9.38
Internatnl	7.75
yMortgage	10.39
yCapital Gth	10.34
xChase	6.06
ynComCp Mg	10.13
Desjardins Gr	
yCanadian	7.24
yHypotheq	4.40
yInternatnl	7.78
yObligatns	5.30
Quebec	3.69
PEP	2.10
nySpec	4.86
yDixon, Krog	6.08
Dreufys Group	
yInc	11.78
yInternatnl	13.82
yDomin Comp	6.94
nExecutv Can	6.13
nExecutv Intl	1.58
xFid Trend	20.80
Fiscon Fund	5.46
nHarvard	6.47
yHeritage	1.94
Industrial Gr	
Indust Amer	2.57
Indust Div	7.01
Indust Eq	6.37
Indust Gth	4.97
Indust Inc	10.98
Indust Pens	25.70
ITCO	5.28
Keystone Gr	
Cus K-2	5.00
Cus S-1	16.81
Cus S-4	3.74
Polaris	3.21
xLex Rsrch	14.36
xManhatn	2.40
yMaritime Eq	2.56
Marlborough	5.69
Natrusco	12.50
NW Group	
yCanadian	4.32
yEquity	6.87
yGrowth	4.93
xOne Wm St	13.74
xOppenhmr	5.69
PHN Group	
yBond	11.16
yCanadian	7.90
Fund	15.02
yPooled	28.35
nyRRSP	11.56
PMF Managmnt	
nPension Mu	6.51
nXanadu Fd	3.80
Principal Gr	
yCollective	6.26
yGrowth	4.51
yVenture	3.63
nPutnam	10.33
Sterling Group	
Equity	5.56
yMortgage	5.16
xTech	7.08
Temple Gth	13.43
Trans Canada Gr	
yA	5.08
yC	10.77
ySpecial	4.12
yVanguard	6.58
Western Grth	5.05

OAK BAY

"TOD HOUSE"

IN THE CENTRE OF OAK BAY
CORNER CADBORO BAY RD.—HAMIOTA
A NEW EXCLUSIVE CONDOMINIUM RESIDENCE FOR DISCRIMINATING PEOPLE

14 Only Condominium Homes in a Concrete, Steel and Masonry Building Designed and Built with "Energy Conservation" in Mind Maximizing Comfort—Minimizing Unit Costs. Some Excellent Sea and Mountain Views.

$65,000-$105,000

VIEW MONDAY TO SATURDAY
1:30-4:30 p.m.
W. (BILL) MOHR 598-3321 HAROLD WHILEY

JACK MEARS
OAK BAY REALTY LTD.

9-14

Money

At Montreal

U.S. dollar	1.0735	— 9/100
Pound sterling	1.8700	—21/100

At New York

Canadian dollar	0.9315	+ 2/25
Pound sterling	1.7420	—17/100

U.S. FUNDS

Purchase price of U.S. funds in Victoria area 1.0660 with 1.0690 for travellers' cheques and 1.0560 for coins. Selling rates 1.0820 for cash and 1.0790 for cheques.

Nominal selling price of other monies in Canadian funds: Australia dollar 1.1850; Austria schilling .0649; Bahamas dollar 1.0742; Barbados Eastern Carribean dollar .5362; Belgium convertible franc .02995; Bermuda dollar 1.0772; Brazil cruzeiro .07577; Bulgaria lev 1.2897; China renmibi .5950; Columbia peso .0306; Czechostovakia crown .1915; Denmark krone .1740; France franc .2180; Germany mark .4610; Greece drachma .0298; Hong Kong dollar .2325; Hungary forint .0535; India rupee .1260; Italy lira .001215; Jamaica dollar .8686; Japan yen .004020; Mexico peso .0.75; Netherlands guilder .4365; New Zealand dollar 1.0420; Norway krone .1960; Poland zloty .0575; Portugal escudo .02700; Romania leu .2202; South Africa rand 1.2345; Spain 'A' peseta .01272; Spain 'B' peseta .01207; Sweden krona .2215; Switzerland franc .4520; U.S.S.R. ruble 1.4399; Venezuala bolivar free .2515.

Alberta

By The Canadian Press
Alberta Stock Exchange—Monday

Complete tabulation of Monday transactions. Quotations in cents unless marked $. Net change is from previous board-lot closing sale.

Stock	Sales	High	Low	Close	Net Ch'ge
Antares	2000	55	55	55	
Ashlu	5000	70	70	70	+5
Cal West	7000	150	141	150	+10
Can Obas	500	160	160	160	
Clearport	1000	75	75	75	
Concept	1100	470	465	465	
Conventurs	300	380	380	380	—10
Coynex	1100	120	120	120	—18
Czar	600	$10⅛	10	10⅛	
Dixie	4000	140	130	130	—10
Howe Snd	1000	45	45	45	—5
Jetex	1500	50	50	50	
Missi	2000	22	22	22	+2
Mongowin	1000	73	73	73	—2
Multipe M	1000	50	50	50	+5
Nordex	10000	50	50	50	+5
Nth Contin	5000	2	2	2	+ ½
North Rim	9600	310	300	300	—5
N W Trst	161	$8¼	8¼	8¼	
Oilex	1900	200	200	200	
Omega	300	135	130	130	
Ranchmns	5000	220	220	220	+5
Rio Alto	400	105	100	105	+5
Sackville	4000	50	50	50	+5
Sestex	1000	4	4	4	—4
Sparrow	4000	120	100	100	—4
Troy	8400	250	245	250	—21

Grain

WINNIPEG

	High	Low	Close
Flax—			
Oct	210.50	210.00	212.50
Nov	212.20	211.00	212.20
Dec	212.20	211.00	210.20
Rapeseed — Thunder Bay			
Spt			300.00
Oct			269.00
Nov			262.00
Dec			260.00
May			263.00
Rapeseed — Vancouver			
Spt			300.00
Nov	273.50	268.00	272.80
Jan	269.90	263.50	269.00
Mar	260.50	256.00	259.00
Rye—			
Oct	91.90	90.70	91.80
Nov			91.50
Dec	92.50	90.70	92.50
May	95.70	94.70	95.70
Barley—			
Oct	73.90	73.20	73.80
Dec	73.00	72.10	72.80
May	73.70	73.30	77.70
Oats—			
Oct	68.00	67.20	68.00
Dec	66.70	66.40	66.50
May	66.90	66.60	66.90

CHICAGO

	High	Low	Close
Wheat—			
Sept	2.38½	2.33½	2.36¾
Dec	2.47½	2.42¾	2.46
Mar	2.57½	2.53	2.56
Corn—			
Sept	1.94	1.91½	1.93½
Dec	2.02½	1.98¾	2.01¼
Mar	2.11	2.07¼	2.10
Oats—			
Sept	1.14½	1.11½	1.14
Dec	1.22½	1.18½	1.21¾
Mar	1.28¾	1.25	1.28¼
Soybeans—			
Sept	5.33½	5.18½	5.23½
Jan	5.30	5.15½	5.29½
Mar	5.37½	5.24	5.37½
Soybean Oil—			
Sept	18.35	17.71	18.32
Oct	18.25	17.70	18.23
Dec	18.50	17.71	18.44
Soybean Meal—			
Sept	140.30	136.50	139.80
Oct	138.30	135.00	137.90
Dec	141.50	137.50	141.50

Commodities

Silver—New York (per oz.)			
Sept.	4.58.40	4.54.50	4.55.00
Oct.	4.65.00	4.60.00	4.60.30
Nov.	4.69.20	4.65.20	4.66.00
Copper—New York (Per 100 lbs.)			
Sept.	55.70	55.30	55.40
Dec.	56.80	56.30	56.40
Jan.	57.20	56.70	56.90
Lumber—Chicago (per 1,000 b.f.)			
Nov.	190.70	186.00	186.30
Jan.	187.50	183.60	184.50
Mar.	195.20	190.00	192.30
Porkbellies—Chi. (per 100 lbs.)			
Feb.	49.12	48.40	48.75
Mar.	47.80	47.15	47.35
May	47.40	46.60	46.75
Gold—Winnipeg (per oz.)			
Oct.	150.50	150.20	150.20
Jan.	153.00	152.80	152.80
Apr.	155.60	155.40	155.40
Plywood—Chicago (per 1,000 s.f.)			
Sept.	204.70	201.50	204.00
Nov.	201.00	197.00	198.00
Jan.	199.80	197.00	197.30

Livestock

CALGARY (CP) — Monday's sales at the Calgary public stockyards saw a light offering of average condition slaughter cows. Trade to a moderate demand from local buyers. There were no slaughter steers or heifers offered at Monday's sale. Slaughter cows traded steady to previous quotations. There were no bologna bulls offered. D1-2 cows 24.50-26.50, D3 23-24.50, D4 20-23. No feeder cattle or stock calves were offered.

London

LONDON (CP) — Closing stock quotations Monday in new pence unless pounds are indicated, x-indicates that quotations includes dollar premium based on latest conversion rate, 0.7833: Associated Brit Foods 69½, Babcock and Wilcox 119, Bass Charrington 142, BICC 121½, xBlyvoors 432½, Boots 228, Bowater 184½, Brit Am Tob 230½, Brit Assets Trust 66, BOC International 175, Brit Petroleum 916, xBroken Hill Prop 344⅝, Buffels 13, xCanadian Pac stgx 12½, xCharter Cons 139½, Cons Gold 182½, Courtaulds 122, De Beers 297½, Distillers 184¾, Dunlop 114, EMI 28½, xF. S. Deduld 16 3-16, Gen Elec 257, Glaxo 632½, Grand Metripolitan Hotels 96¼, Gr Unv Stores 317½, Guest Keen 313½, Hawker Siddeley 196, Hoover 380, ICI 421½, Imp Tob 76⅝, Kloof 650, Marks and Spencer 156, Metal Box 350, Minorco 166, xPhillips 790, Plessey 108, Rank A 264, Rio Tinto Zinc 234, Roan Consol 107½, Sel Trust 458, Second Scott Inv 89⅜, Shell T and T 609½, Tanganyika 149½, Thomson 719, Thorn 394, Tube Investments 402, Ultramar 233½, Unilever 552, Union Corp 260, Vaals 14 11-16, Vickers 222, Western Driefontein 24⅝, Western Deep Level 955, xWest Mines 82⅜, W. Holding 18⅜, Woolworth 56, Zambian Copper 15.

BONDS: Brit Transport 67¼, Brit-Cons 21⅜, Treasury 8½ 98⅞, War Loan 35¼.

The Financial Times Industrial index 516.9, off 15.0.

Metals

LONDON (AP) — Monday's closing metals bid-ask in pounds sterling a metric ton; silver in pence a troy ounce.

Copper spot 703.5-704; copper future 690-.5.

Tin, spot 6,375-6,380; tin future 6,395-6,405.

Lead spot 346-.5; lead future 341-342.

Zinc spot 304-.5; zinc future 296.5-297.5.

Silver spot 256.2-.3; silver future 262.1-.3.

Montreal

CLOSING AVERAGES

65 Industrials	166.75	—0.93
13 Utilities	161.85	—0.22
7 Banks	228.89	+1.31
8 papers	95.01	—0.98
85 Composite	173.57	—0.54

Volume 362,376.

ACTIVE STOCKS

Vol.		Close	Chge
82,680	Banque Can Rts	35	+1½
45,184	Bank of Mont Rts	30	+1
18,800	Ulutramar	4.25	—30
14,024	Can Intl Power A	21⅜	—1⅞
9,400	Husky Oil	26½	— ⅜
8,981	Inco A	22⅜	— ¼
7,751	Bell Canada	53½	— ⅛
7,700	Trans-Can Pipe	15¾	+ ⅛
7,110	Imperial Oil A	19⅞	— ⅛
5,662	Financial Col	1.91	+1

Gold

LONDON (AP) — Monday's closing gold prices in U.S. dollars an ounce. London — 149.95; Paris — 154.94; Frankfurt — 150.23; Zurich — 149.875; Hong Kong — 147.07.

Silver

Closing basic price of 1,000-ounce certificates in the Victoria area $4.54 U.S. bid per troy ounce and $4.57 asked. Previous day $4.54 and $4.58.

More finance on page 7

Bonds

TORONTO (CP) — Prices were moderately lower in active trading on the Candian bond market Monday. The short end of the market was off five cents while the mid- and long-term and provincial issues fell one-half point. Corporate issues lost one-quarter of a point. Day-to-day money was available at 7¼ per cent.

Victoria's Best
Condominium Value

Oakdale Estate
3960 Cedar Hill Road
At McKenzie

Splendid Views from fine 4-Acre Hilltop Site

Spacious Luxury Suites from $49,900

Open Mon.-Fri. 1:30 to 8
Sat. and Sun. 1 to 5

LANDMARK PROPERTIES
386-6762

9-20

Federal limits urged

Chamber pushes unity

EDMONTON (CP) — The Canadian Chamber of Commerce hewed to a national unity theme Monday as its policy session adopted resolutions favoring moves toward constitutional amendment.

Delegates unanimously supported recommendations that included a suggestion the federal government refrain from intervening in matters not essentially federal in nature or jurisdiction.

Sponsored by the Montreal and Quebec chambers, the recommendation urged that there be an opportunity to proceed immediately to a redistrubution of governmental responsibilities through mutual agreements and delegations of power.

This would occur after establishing a suitable process of discussion between governments on principles on which it would be necessary to agree before starting meaningful constitutional amendment.

The resolutions adopted by the 700 delegates during the three-day meeting which ends Tuesday will serve as the basis for many of the chamber's representations to the government in the coming year.

The chamber said in resolutions that it maintained as its first priority the promotion of a united Canada, would encourage others to support the position and offered its resources to the government to spread information on the subject.

Earlier, the chamber moved to broaden its support of bilingualism with a policy recommendation supporting education facilities for students in the official language of their choice.

During debate on resolutions, several references to Canadians "whose first or only language is French" were deleted.

A speaker pointed out that there was no wish to single out any group for special status or to point the finger at any specific group in the national unity debate.

A British Columbia delegate said that if some of the economic problems in the country could be solved it "would go a devil of a long way to solving Canadian unity."

Tax cuts, access

Small business helped

EDMONTON (CP) — The federal government is going to help small business through tax cuts, easier access to government information and reducing government paperwork requirements, the minister of state for small business said Monday.

Tony Abbott told delegates to the annual meeting of the Canadian Chamber of Commerce the policy statement covers businesses with 100 employees or less in manufacturing and 50 employees or less in other sectors.

Businesses covered must also be too small to develop the managerial structures typical of large corporations, he said.

However, a government official said this definition only applies to the policy and not to the definition of small business used in areas such as taxation.

Abbott's predecessor, Len Marchand, had asked the chamber for time to announce the new policy but he was moved to the environment ministry in Friday's cabinet shuffle.

Abbott, reading the text written for Marchand, said what is needed to solve the problems of small business is "a new attitude among policy makers and those public servants who deal with the small entrepreneur."

One of the more pressing of these problems is the inability of small businesses to obtain financing from existing institutions.

"We are analysing the U.S. concept of the small business investment company to see if it will fit into the Canadian economic context," Abbott said.

Another thrust of the policy will be to bring small firms together with large ones through sub-contracting, franchising, licensing, technology sharing and personnel exchanges.

Tax credit proposed for jobs

TORONTO (CP) — A tax credit program to create a possible 100,000 new jobs a year was proposed Monday by the Canadian Federation of Independent Business.

Called an Employment Tax Credit (ETC), it would provide a tax credit, based on payroll figures, for firms that increase the number of jobs in their plants.

A similar program was recently introduced in the United States

"The objective of a fiscal stimulus in the form of an ETC would be to create at least 100,000 jobs each year at a cost of about $2,500 per job," the federation said in a brief to be presented to the federal government.

Quebec parley void of news

MONTREAL (CP) — Chief executive officers of leading Canadian corporations kept their cards close to their vests after a day of meetings to discuss national unity issues here.

The businessmen offered reporters very few concrete statements on policy decisions reached at the closed-doors session, the first such gathering in Quebec of the recently-formed Business Council on National Issues.

The council, calling itself an "action organization," groups representatives of 140 national and international companies.

It was formed last year to "strengthen the contribution of business to issues of national importance and to advocate progressive courses of action that will stimulate growth and employment opportinities in this country," said Alfred Powis, chairman of Noranda Mines Ltd. and co-chairman of the council.

The chief executives participating in a news conference—Powis, Paul Desmarais of Power Corp. and William Archibold of the Bank Canadian National — were reluctant to discuss specific policies arrived at by four separate committees studying national unity, economic development, social policies and governmental organization and operation.

Powis did say however that the economic development committee "seeded to be in agreement that we would have to look at recommending sales tax cuts."

Options

Distributed by CP

Closing prices of all traded options. Sales unit is 100 shares. (Trans-Canada options combine Montreal and Toronto exchange option trading):

Monday, Sept. 19.

Options		Vol	Open Int	Last	Stock Close
Alcan	Feb $30	7	115	60	$26¾
Alcan	Feb $27½	10	66	150	$26¾
Alcan	May$30	21	37	90	$26¾
Alcan	Oct $25	6	38	175	$26¾
Alcan	Oct $30	4	134	20	$26¾
Alcan	Oct $27½	5	72	40	$26¾
Asama	Jan $10	1	5	$2	x$11⅜
Brscn A	May$12½	10	43	165	$13¾
Brscn A	Nov $12½	5	262	125	$13¾
D Pete	Jan $40	34	193	$3	x$39⅜
D Pete	Jan $45	35	392	150	$39⅜
D Pete	Apr $40	47	86	$4	x$39⅜
D Pete	Apr $45	5	192	$2⅝	x$39⅜
D Pete	Oct $40	42	773	145	$39⅜
D Pete	Oct $45	61	1875	35	$39⅜
Gulf C	Feb $27½	5	20	165	$26⅝
Gulf C	Nov $27½	5	23	95	$26⅝
Husky Oil	Jan $30	3	152	70	$26½
Husky Oil	Jan $27½	1	94	130	$26½
IOil A	Feb $20	26	180	125	$19⅞
IOil A	Feb $22½	6	269	65	$19⅞
IOil A	May$22½	2	39	85	$19⅞
IOil A	Oct $20	1	119	60	$19⅞
IOil A	Oct $22½	10	383	15	$19⅞
IOil A	Nov $22½	5	330	25	$19⅞
Int Pipe A	May$15	4	17	95	$15⅛
MB Ltd	Feb $20	10	103	100	$19⅛
MB Ltd	Nov $20	20	125	50	$19⅛
Moore	Feb $30	26	122	160	$29½
Moore	Feb $27½	2	19	$3⅛	$29½
Moore	Feb $32½	7	80	60	$29½
Moore	Nov $30	2	72	90	$29½
Mas F	May$20	6	23	50	$16½
Mas F	May$17½	2	74	130	$16½
INCO A	Feb $25	25	196	50	$22¼
INCO A	Feb $22½	13	81	125	$22¼
INCO A	Feb $27½	20	187	10	$22¼
INCO A	May$25	15	69	75	$22¼
INCO A	May$22½	1	64	180	$22¼
INCO A	Oct $25	14	55	10	$22¼
INCO A	Nov $30	25	107	5	$22¼
Nohan A	Feb $25	7	35	110	$23¾
Noran A	May$27½	1	1	85	$23¾
Nor Tel	Jan $30	6	12	150	$28¾
Nor Tel	Jan $35	2	24	45	$28¾
Nor Tel	Jan $32½	4	15	60	$28¾
Nor Tel	Oct $30	20	55	50	$28¾
Royal Bnk	Jan $25	5	32	$2	$26⅝
Roy Bk	Apr $25	10	10	$2¾	x$26⅝
Roy Bk	Oct $25	10	181	50	$26⅝
Stico A	Nov $27½	5	102	25	$25⅞
Segrm	Jan $20	2	14	$2	x$21⅛
Segrm	Jan $22½	5	96	75	$21⅛
Segrm	Apr $20	5	32	$3	$21⅛
Segrm	Apr $22½	4	191	50	$21⅛
Segrm	Oct $22½	4	114	20	$21⅛

Ports' merit medal to Atlantic official

A Canadian National Railways executive was awarded the Canadian Port and Harbour Association's medal of merit Monday at the Empress Hotel.

About 150 delegates from across Canada are attending the association's four-day annual meeting which started Sunday. Sessions are closed to the press.

David Blair, 60, vice-president of CN's Atlantic region, won the award for his work in successful development of such projects as Halifax's Halterm container operation and Halifax harbor's autoport, an import-export automobile-handling facility, the luncheon was told.

Chris Brown, president of the association, said the medal of merit awarded for the first time in 1975, was instituted by the association to honor those individuals it feels have made significant contributions in port, shipping, or other related marine areas. Only candidates nominated by CPHA members are eligible.

Justice Minister Ron Basford was to have been guest speaker at the luncheon but could not attend because of cabinet commitments in Ottawa, a spokesman said.

QUALITY PLUS LUXURY
26 MENZIES
Close to Park and Beach. 1200 sq. ft. family townhouses. 1½ baths, 3 bedrooms, LR with fireplace. Quality kitchens, carpets, drapes, ranges, refrigerators.
$56,900-$58,900
CALL J. MEARS 598-3321
JACK MEARS OAK BAY REALTY LTD.
9-14

TAX SHELTER CONDOMINIUMS FOR SALE
An exceptional value, below replacement cost. Many additional features that make these the best value in Victoria. Only a few remaining.
388-7421
9-18

MONEY To Buy INDUSTRIAL EQUIPMENT
SEE RAY BERTOIA AT
ISLAND FINANCES LTD.
764 Fort St. 386-6381
Serving Victoria Since 1925

HARRY R. REPSCH B.A., D.C.
Chiropractor
wishes to announce the opening of his office for the practice of Chiropractic
102-9837 7th Street Sidney, B.C.
Telephone 656-6733
9-17

LIFE INSURANCE
• COMMERCIAL • TRAVEL • FIRE •
YOUR Wawanesa Autoplan AGENT
THUNDERBIRD INSURANCE AGENCIES
102-1175 COOK ST. 385-9795
GENE POTVIN

REDUCED $69,000 TO $63,900

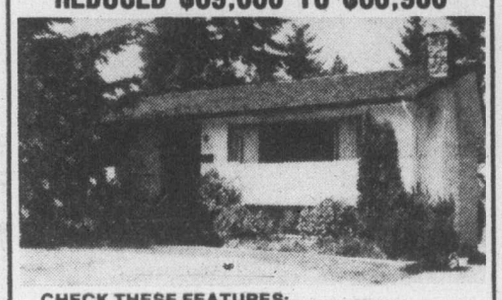

CHECK THESE FEATURES:
—Not a Cathedral entrance
—Four Bedrooms (one down) 1326 sq. ft. on main
—Two Bathrooms, large rec. room plus workshop
—Big sundeck over double carport plus extra parking
—Large lot with loads of Fir Trees
—9-year-old home on quiet street, close to schools
BARRY THORNDYCRAFT Res. 477-8487
386-7545
ISLAND HOMES LTD.
9-19

FERNHILL PLACE PENTHOUSE
$49,900
A stroke of good luck. 5th floor penthouse with fireplace, 2 bedrooms, 2 full bathrooms.
Also 3 units, all 2 bedroom, priced from $41,500 with quiet pleasant garden outlook.
Open House 12 noon to 9 p.m.
EVERY DAY
614 FERNHILL PLACE
Turn at Esquimalt Arena
JOE MANTON
388-6691 382-5211
Roberts Investments Ltd.
9-19

Now Being Built:
The Chelsea
Unparalleled Rental Apartment Complex
Created especially for the individual who wishes to live in the heart of this vibrant city. The theme of this concept is soft and quiet living within walking minutes of shopping, theatre, churches and all the excitement of our fine city. Consider the benefits of the solid masonry construction which offers more security and sound proofing than any other system. The views will be spectacular from the penthouse floor which will offer for your leisure time, many facilities, including a social suite, games room, exercise room and a roof top observation garden. The lobby will be a "one-of-a-kind" garden lounge. The ultimate in comfort and convenience is being developed into the design of the studio and 1-bedroom suites. We will be pleased to discuss with you what is to come at "The Chelsea." When you imagine yourself living there, you will understand why a reservation list is already established!
Information Centre
Phone 388-5471
This product is not hereby offered for lease.
CONCORD

Buy or Rent
Instant Office Space
Contact ATCO when you need on-site portable office space. For furnished or unfurnished offices, lunch rooms, tool cribs and lavatories—call today for delivery tomorrow. ATCO portable offices built for any weather, anywhere in the world are available in various sizes to meet your needs.
For further information call our man at ATCO Structures Ltd.
1134 Homer Street,
Vancouver, B.C.
Telephone (604) 682-7411
ATCO Site Offices

You need CPI Fast Glass
For replacement windshields come and see us. We specialize in expert installation and guarantee the windshield for one year against leaks. Mobile service is available. Or if you bring your car to us in the morning, we'll drive you to work and deliver the car back to you in the bargain!
CPI CANADIAN PITTSBURGH INDUSTRIES
977 Fort St.
382-3166

THE BEST ARE BEHIND THE DRAGON SIGN
9-19

ANNOUNCEMENT
GOLDER, BRAWNER & ASSOC.

DR. JOHN BYRNE
Mr. C. O. Brawner, P. Eng., President of Golder Brawner & Associates, Consulting Geotechnical Engineers, is pleased to announce that Dr. John Byrne has recently joined the firm in Vancouver.
Dr. Byrne graduated from the James Cook University in Australia during 1970 in Civil Engineering. He obtained his M.Sc. degree in 1972 and his Ph.D. degree in Rock Mechanics in 1974. Dr. Byrne has worked within the Golder Associates organization in the United Kingdom since 1974, engaged in foundation design and dynamic analysis of offshore gravity drilling platforms, monitoring and interpretation of instrumented tunnel underground openings and geotechnical design of major underground caverns in rock.
Golder Brawner & Associates provide specialized services in the field of soil mechanics and rock mechanics, foundations, earth dams, ground water studies, and all phases of geomechanics in mining, hydropower, municipal and transportation engineering to private, government, industrial and international clients. 9-19

Learn to Prepare Income Taxes
• Like to meet the public?
• Want to earn extra money?
• Work accurately with figures?
Enroll in the H & R Block Income Tax Course beginning soon in your area and learn to prepare income taxes for yourself, your friends and as a source of income.
Job interviews available for best students. Send for free information and class schedules today.
Classes begin Sept. 21st and will be held in two area locations.
Contact the office nearest you:
H&R BLOCK (Canada), LTD
1680 DOUGLAS STREET
VICTORIA, B.C.
Please send me free information about your tax preparation course. I understand there is no obligation.
Name
Address
City
Prov.
Phone
CLIP AND MAIL TODAY

—NEW—NEW—NEW—NEW—
AUTOMATIC BLOOD PRESSURE COMPUTER MACHINE
(ALL HIGH TRAFFIC LOCATIONS SHOW HIGH PROFIT RETURN)
• SHOPPING MALLS
• DEPT. STORES
• DRUG STORES
• MEDICAL CLINICS
• HEALTH-CLUBS ETC.
$30,000
INVESTMENT REQUIRED
COIN—NON-COIN OPERATED UNITS
MEDICAL—INDUSTRIAL—COMMERCIAL OUTLETS
ONLY PROVEN DECISION MINDED
ETHICAL—FINANCIALLY SECURE
NEED APPLY TO
MARKETING DIRECTOR
Mr. R. T. Fleming
Canadian Marketing Specialists International
c/o Four Seasons Hotel 689-9333

ROCKLAND AVENUE LOCATION
CONDOMINIUMS
with all the quality and taste this choice residential area demands.
BUY DIRECT FROM BUILDER AND SAVE AT CLEARANCE PRICES!
ONLY 4 SUITES
FOUR 2-BEDROOM from $46,900
1170 ROCKLAND AVE.
OPEN
Daily 2 to 8
Sat.-Sun. 12-5
We Take Trades
Diamond Developments
9-18

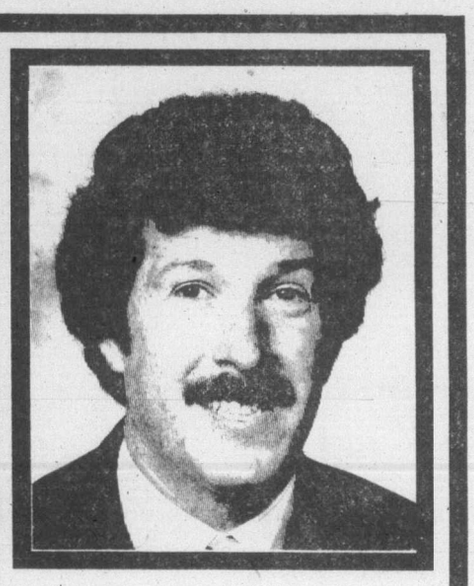

I'll sell your house.
I'm Ted Pinfold.
Call me 598-5144
T.L. MANN & ASSOCIATES LTD.
1820 OAK BAY AVE.
9-15

NOT YOUR ORDINARY AIRPORT HOTEL.
Yes, we are the closest hotel to Vancouver's airport—two minutes by free airport limo. But our friends also know us as a super hotel in our own right. With 373 handsome rooms and suites. Excellent conference facilities. (A great place to meet and run, if you must.) Five immensely popular restaurants and lounges. A heated swimming pool. Even a private marina. And (the beauty part) singles start as low as $26.
VANCOUVER AIRPORT HYATT HOUSE

3500 Cessna Drive
Richmond, B.C. V7B 1C7
In Canada (800) 261-7112 gets you Hyatt worldwide and toll-free.
There are Hyatt International hotels in Toronto, downtown Vancouver, Vancouver Airport and Montreal (opening Sept. 1, 1977).

'Loopholes enough'

Dual postings ruled out for Oak Bay

Drivers in Oak Bay were about to get a break with dual (kilometres and miles per hour) speed postings until council's traffic committee learned Monday that police might have a problem convicting speeders.

Ald. Isobel Craig proposed that Oak Bay adopt only kilometre postings after it was learned that prosecutors felt the courts would give the benefit of the doubt to speeders who claimed they saw only the higher numerical sign.

"Lawyers have loopholes enough, without us creating more," said Ald. Neil Swainson.

Engineer Geoff White said dual posting would cost the municipality about $5,000 extra, and that regulation-size sings would be too large to be compatible with residential areas.

The committee deferred any decision on metric conversion for its bylaws pertaining to land use and engineering for several months until the staff came up with its own recommendations.

More talks today on Harmac fuss

Colonist Correspondent

NANAIMO — Meetings of Pulp, Paper and Woodworkers of Canada's Local 8 members were scheduled for Monday night and this morning to discuss the dispute that has kept about 300 Harmac workers off the jobs since Thursday.

The meetings, scheduled for 7:30 p.m. Monday and 10 a.m. today were the latest in a series of meetings to consider the union's request for a higher pay rate for men operating a piece of equipment, the tube cleaner, in the large MacMillan Bloedel Co. complex about six miles south of here.

Still off work Monday were maintenance workers, the yard crew and day shift workers, but production workers were still working and the 1,350-man mill was still in operation.

A union meeting was held Sunday afternoon, followed by a two-hour meeting between the union and mill management on Monday morning.

MacMillan Bloedel spokesman Brian Smith said that the meeting was a constructive one but that he did not wish to disclose details until the union executive had a chance to talk to the membership.

Education group advisers named

Education Minister Pat McGeer announced Monday the appointment of five persons to the Joint Board of Teacher Education which advises the government and the province's three universities on faculty of education curriculums, facilities and programs.

Representing the community at large will be Malcolm McGregor, a University of B.C. professor, and David Brousson, a former MLA. Named from the education ministry were J. R. Meredith and R. J. Leskiw.

R. J. Carter, director of government education policy, wil will represent Deputy Minister Walter Hardwick on the joint boord which also consists of two representatives each from the B.C. School Trustees Association and the B.C. Teachers Federation, as well as deans of the faculties of education at the three universities.

Sewage bids come in

NANAIMO — Some $150,000 has been saved in tenders accepted on sewage facilities but the city has accepted a bid of $49,856.75 over estimates on work on a water distribution system.

The three bids were accepted by city council last week. Successful bidder on both the Somerset and Northfield sewage systems is Chew Excavating Ltd.

The Somerset bid was $325,813.29, and the Northfield bid $645,242.

Ald. Alex Virostko said that the two bids represented a savings of some $150,000 for the city.

A $374,856.75 bid was accepted from Hub City Paving for the Aulds Road water distribution system. This is $49,856.75 over the cost estimates on the project, Ald. G. A. MacKay said.

Argentina sees record harvest

BUENOS AIRES (AP) — Soybean and sorghum harvests in Argentina this year should hit all-time highs, agriculture authorities here estimate.

5-Inch Continuous
GUTTER
in baked enamel
STORM WINDOWS
INSULATING WINDOWS
WINDOW REPLACEMENTS.
479-7121
FREE ESTIMATES
B.C. ALUMINUM
"THE NAME YOU KNOW"

Credit Foncier
CREDIT FONCIER TRUST
9¼%
Guaranteed for 5 years.
Term investments with interest paid annually ($500 minimum investment)
Call us (collect calls accepted) for rates on monthly, semi-annual or compound interest; terms from 30 days to 10 years available.
Victoria: 1019 Blanshard St. (604) 388-6601
Vancouver: 681-5464 • White Rock: 531-7525 • Vernon: 542-4377
• Edmonton • Calgary • Regina • Saskatoon • Winnipeg • Toronto • Ottawa • London • Quebec • Montreal • Halifax
MEMBER CANADA DEPOSIT INSURANCE CORPORATION
SERVING BRITISH COLUMBIA SINCE 1894

Cushiony comfort in Canadian-made style. That's the beauty of Airstep shoes.

This fall, put your best foot forward. In comfort and style with Airstep shoes. Your feet will love you for it! 'Cause they're getting all-day comfort. And that's important for today's busy woman. So go gentle on your feet and treat them to Airstep. For work, casual or dressy wear in five attractive styles at Eaton's

a. Twiggy
Slip-on in 1½" heel with gold ornament. In black patent or puma kid.
30.00

b. Scamp
A 3-eyelet tie with crepe sole and heel. In camel or black buffalo leather.
32.00

c. Garbo
3" dress heel with halter strap sandal. Open toe cut-out vamp. Black kid leather.
32.00

d. Camelot
This casual slip-on in 1¾" heel. Tab vamp, self overlay. Black kid.
32.00

e. Cabana
Open toe sling sandal with 1¾" heel. Has cut-out banded vamp. Black leather.
29.00

Women's shoes, Dept. 238, Floor of Fashion

EATON'S

Dressing

You're a charmer in your pleater dress from Eaton's. The dress that'll see you through the afternoon and on into the evening

Feminine. Soft. Elegant. The kind of dress that warms the fall air for you. That carries you right through the winter and on into spring. The pleater dress. Versatile, too. Whether you're dressing for lunch, the theatre or a night on the town. And it's 100% polyester interlock fabric never looked better in beautiful fall prints and colors. In sizes 8 to 18.

For 60.00

A. Two-piece dress with soft cowl neckline, accordion pleated skirt and belt. In fall prints.

B. The Challis print at its softest. With peasant neckline accented in warm ruffles. And a scarf rolled edge hemline highlighting the accordion pleated skirt.

C. The shirt style dress with simple lines of elegance. Tie belt and knife-pleated skirt. In black, grey or plum.

Women's Dresses, Dept. 541, Floor of Fashion

EATON'S

Sunflightacular
Returns September 26
CFAX 1070 LISTEN!

The Daily Colonist.
Section Two Tuesday, September 20, 1977 Page 9

A FIESTA TEST A FIESTA TEST A FIESTA
BEFORE YOU BUY A RABBIT OR A HONDA YOU MUST TEST DRIVE A 1978 FORD FIESTA AT PETER POLLEN FORD
TEST A FIESTA TEST A FIESTA

Socreds will study woman's plea to regain home

A Saanich woman fighting to regain her lost home, acquired by the highways ministry two years ago for the Blanshard Street extension, will have her case considered, Highways Minister Alex Fraser told the Legislature Monday.

Helen Currie learned recently that her former home at 828 Short was not needed for the new highway route and that with other neighbouring properties it is to be sold by public tender.

Fraser, replying to questions from Scott Wallace (PC Oak Bay), said "these things don't necessarily go to the highest bidder. She could get it if cabinet agreed."

Although giving no firm commitment, Fraser said Mrs. Currie's case would be given consideration.

Housing Minister Hugh Curtis told the Colonist that he and Recreation and Conservation Minister Sam Bawlf would assist Mrs. Currie.

He said the matter had already been discussed with Fraser and he would continue to press for action.

The property was bought by private negotiation for $46,000 under threat of expropriation.

Under existing provincial legislation such homes must be put to tender and sold to the highest bidder. One of those Mrs. Currie expects to be bidding against is the giant McDonald's hamburger chain which wants the property to extend its customer parking lot.

Curtis said he referred the matter to Bawlf because the property was not in his constituency but in Victoria riding.

Mrs. Currie, on holiday in Edmonton, said at the weekend she would continue waging her battle to buy her home for $46,000 and she hoped the government would see fit to change what she considered an unjust law.

Building block to road

Protracted negotiations over the sale price of land on which a former highways ministry field office sits could mean a major road project at Burnside-Tillicum will be postponed until next year.

"We may have to abandon plans to tackle the project this year," Saanich municipal engineer Clifford Warren said Monday.

The single-storey bulding was proving a roadblock to completion of work at the busy traffic intersection, he said.

Work on widening and realigning the road to eliminate a jog at the intersection was to have been one of the department's major projects this year.

Municipal lands commissioner Frank Harris said he was advised some weeks ago by the ministry that a plan was being awaited from a ministry department showing the area surplus to its needs.

The municipality has been negotiating for several months with various government departments for about 16,000 square feet of land.

Saanich-The Islands MLA Hugh Curtis said Monday that he had drawn the matter to the direct attention of Highways Minister Alex Fraser.

Common touch too much

Saanich council doesn't like common place names, nor does Kasapi Construction Co.

The company has won council approval to have Common Place, a new street off Dawnview Crescent in Gordon Head, renamed.

A company spokesman told council. "We want something a little more distinguished — something a little less mondane." Hesu ggested Galaxyview Place.

Aldermen agreed Common Place was, well, commonplace, and voted unanimously to make the change.

But on a recommendation from municipal planner Gil Laurenson, a shortened version was approved.

Effective immediately, Common Place will be known as Galaxy Place.

—Colonist photos by Ian McKain

Chain challenges sign removal

Not stealing, says engineer

War of the signs: Merchants vs. city

By HUBERT BEYER
Colonist Reporter

There's a state of war between Victoria City Hall and a number of merchants.

Hostilities broke out over the city's sign bylaw and a difference in interpretation between merchants and city officials.

And as in any confrontation, both sides claim to be right.

Merchants say the city is stealing signs. City officials say they're simply enforcing the law.

Jack Hawthorne of Avis Rent-a-Car phoned the Colonist Monday afternoon to say the city had stolen his sign.

The sign in question was on the city sidewalk outside Hawthorne's business premises in Nootka Court.

Hawthorne said a truck drove up and the driver got out, loaded the sign on the back of the vehicle and took off.

He said the same driver had "swiped a whole lot of other signs," including one from James Gorst, who operates a tourist sightseeing business on Government Street in front of the Empress hotel.

Hawthorne said he was checking the sign bylaw and depending on what he found, he might sue the city for theft.

He said a restaurant in Nootka Court had bolted its sidewalk sign to a strong chain in anticipation of the city's "ripping it off."

Last week, a book store owner on Fort said he was being hassled by the city for having a sandwich board outside his shop.

City engineer John Sansom said in an interview that the city wasn't stealing any signs. It was simply removing them from the street and dumping them at the Garbally Road work yard.

He said there had been a "proliferation of sandwich boards" in recent months. At last count, about 150 of the advertising boards had been spotted on city sidewalks.

He said city council had instructed him to crack down on offenders of the sign bylaw.

Sansom said merchants "are welcome to pick up their signs" at the city yard.

He said if someone wanted to use the sidewalk for any business purposes, they should "come and see us."

Certain uses, Sansom said, were permitted under the sign bylaw, such as the display of fruit and flowers at small stores. Nothing, however, would be permitted on sidewalks that might be considered a nuisance, including sandwich boards.

One of the reasons for that, Sansom added, was that the city would be liable if someone fell over a sandwich board and broke a leg.

$10,000 raised to keep Anacortes ferry afloat

By BILL SMITH
Colonist Reporter

A total of $10,000 has been set aside as a fund to help save the Sidney Anacortes ferry run.

The Greater Victoria Chamber of Commerce and the Victoria Visitor Information Centre have each chipped in $1,250 to match the $2,500 the Sidney chamber hopes to raise.

In addition, the Anacortes Chamber donated $5,000 to the fund, designed to pay expenses in a united effort to find a replacement for the Washington State Ferries vessel now being used on the run. "We have raised our money; we're looking for some money from Victoria and Sidney," Anacortes chamber president Jack Chrysler said in an interview.

The money, he said, would help meet the cost of hiring an Anacortes resident to assist in negotiating for federal funds, negotiating a lease with the ferry system and conducting research into the purchase of a foreign vessel.

Sidney chamber president Henry Visser said Monday that the fund-raising campaign started Friday "and already we've been able to collect between $800 and $900."

Raising the money would not be easy, he admitted. "We've got only 100 members compared to Victoria chamber's 1,000, but we're going to give it a good try."

Visser said he was "really happy" with Washington Governor Dixy Lee Ray's statement that the service would receive a reprieve past Jan. 3.

He said he doubted local merchants would be willing to part with money if they knew the governor was adamant in her stand that the service would end early next year.

Saanich-The Islands MLA Hugh Curtis, who headed a B.C. delegation to Washington State last month to press for continuation of the service, said he was most encouraged by the announcement.

Curtis said he was keeping in touch with people close to the ferry scene south of the border and "we will do all in our power to assist in any way possible, whether it be at a provincial or federal government level."

The possibility of acquiring a 140-car Finnish ferry is being explored.

The vessel would be leased to Washington State Ferries which would operate it as a regular member of the fleet.

Mortgage terms unfavorable

Ottawa letter dashes student housing hopes

The acute student housing shortage at the University of Victoria became more so Monday with the release of a letter from Ottawa indicating the university could not expect favorable mortgage terms from Central Mortgage and Housing Corporation.

Both UVic and Simon Fraser, which have serious shortages of on-campus housing for students, managed to spring some money from CMHC earlier this year to provide student housing. They have been attempting ever since to get a favorable mortgage rate.

CMHC's policy in the recent past has been not to make mortgage funds available because of a surplus of student housing in other parts of Canada, but the B.C. universities persuaded the corporation to make an exception for this province.

At first the universities thought they might be able to get the mortgage funds at eight per cent interest, but were told by regional CMHC officials they were not eligible for the preferred rate and would have to pay nine and five-eights per cent.

According to UVic officials, that rate would put even the most basic housing beyond the reach of students. The universities cannot take funds from their own budgets to provide student housing and in the past the mortgages had been paid off from student fees. Higher costs and interest rates make that impractical now.

There was one hope, however — a political decision.

Regional CMHC officials told university officials that if they could persuade Ottawa to grant an exemption in this case, the interest rate might be lowered.

That hope was dashed Monday when the UVic board of governors took a look at a letter from Andre Ouellet, urban affairs minister.

In a note studded with references to various sections of the National Housing Act, Ouellet told UVic that "it is not possible for CMHC to provide subsidies for student housing funded under Section 47 of the NHA."

"I hope your university and SFU will be able to revise their plans sufficiently to take up the funds that are currently available for student housing."

The other main hope for student housing was the Universities Council of B.C. The council was in Victoria Monday for discussions with the UVic board of governors, and the university explained the problem.

Housing co-ordinator Shirley Baker told the council that this year, for instance, applications for housing were sent out in early March, and two weeks later were cut off when 1,200 applications had been received for 600 vacancies in the student residences.

UVic vice-president George Pedersen said after the council meeting that some parents had told university officials that if they could not get on-campus housing for their children, they would not send them to the university.

Those arguments failed to sway the UCBC, which insisted all along that student housing was outside its jurisdiction and which, to UVic's disappointment, would not even lend "moral support," Pedersen said.

Pedersen said the university had not given up, and would be examining other possible sources of funds.

Shoppers taken for milking in shipments

● Forest lands sparking conflict of interest. Page 17

Unnecessary shipment of milk from Vancouver Island to the mainland and back is costing consumers at least $60,000 a year and likely double that.

This emerged Monday at hearings of the legislative agriculture committee on food prices, during questioning of representatives of the Vancouver Island Dairymen's Association.

The 175 milk producers on the Island want the right to supply the entire Class 1 milk needs (that is, milk sold for home consumption) on the Island.

Currently, because of federal marketing quotas, they are required to send nine million pounds of milk a year to processing plants on the mainland, while 25 million pounds of Class 1 milk is brought in to meet the Island's demands.

The dairy farmers argue that the cost of producing milk on the Island is 60 to 70 cents per 100 pounds more than on the mainland, and thus their Class 1 quotas should be 10 per cent higher.

The brief pointed out that most supermarkets sell a house brand of milk first, while Vancouver Island milk has to be transported to the mainland processors "at great cost to producers and no benefit to any consumer.

"While fuel enery supplies are dwindling and the cost of this fuel is rising, it becomes necessary to produce food as close as possible to where it is consumed.

"Transportation of milk from Island to mainland and mainland to Island is absolute nonsense," the brief argued.

Questioned by Walter Davidson (SC — Delta), a dairy representative said transshipment was costing Island farmers at least $5,000 a month. To return the same amount of milk would double that figure.

UVic little lower in bus pass sales

Response to the B.C. Hydro bus pass program at the University of Victoria has not been as good as student representatives were hoping for, but it is almost as high as it was last year.

So far, 903 of the passes had been sold, Alma Mater Society manager Dave Clode said Monday.

That is slightly lower than the 964 students who bought the passes in the fall of 1976, but at that time the prices were lower. The new price of $40 for a one-term bus pass is equivalent to the price during the spring session last year when about 880 of the passes were sold.

More than 600 of the passes sold this year cost $75, and cover the whole school year until April, with the balance of the sales covering only the winter session.

Clode said the society was hoping to sell more than 1,000 of the passes this year to demonstrate high demand to B.C. Hydro, which suddenly abandoned the program at the end of the last school year because of what it viewed as a lack of response and a dangerous precedent for other institutions in the province.

Code said the society could not understand why the response was not higher, especially considering the advertising campaign this year, but said the society would continue to promote the passes, which are subsidized by the university.

Peninsula producer beefs about eggs

North Saanich egg producer William Burrows led the Legislature's agriculture committee on a merry dance through the intricacies of egg marketing Monday.

Having raised hackles among the nine MLAs on the committee — now probing food prices — when it opened hearings two months ago in Parksville, Burrows wasn't surprised by his reception in the Tower room of the Queen Victoria Inn.

"Short shrift," he shrugged as he sat down after reading a brief containing some stunning facts and figures, only one of which drew a rebuttal from a committee member.

Burrows wants the whole system of federal and provincial marketing board and federal and provincial egg production quotas thrown out. He was a voice crying in the wilderness Monday, although he has a few supporters among the producers.

He said the Canadian Egg Marketing Association had taken over from a "simple little board which would end our simple little problems with simple little quotas and a one-third-cent-per-dozen levy.

'Today CEMA takes 7½ cents a dozen in levies, and this will rise to 8⅛ cents Oct. 1," Burrows said.

He wondered why B.C. producers had to pay $310,000 more than Manitoba for removal of surplus eggs, when B.C.'s surplus was less than half that of Manitoba. This money was used as subsidy to sell Grade A eggs as processing-grade eggs in many cases, Burrows said.

He said the cost of surplus removal of 4½ cents a dozen, paid by the consumer, would amount to $9 million across Canada this year.

Burrows said a two-cent-a-dozen levy placed on producers July 18 to help cover administration costs would reduce the income, including profits, of the averagw B.C. egg producer from $10,000 to $8,000 for 1977.

He advocated a return to modified producer-distributor contract arrangement.

Burrows said there was something wrong with a system in which a producer had to pay $750 for the right to produce an extra case of eggs each week under quotas.

The rebuttal came from Walter Davidson (SC — Delta), who took issue with Burrows' statement that the consumer was getting a "raw deal" under the egg marketing system.

Davidson elicited grudging agreement from Burrows that without increased efficiencies in production and marketing, a dozen eggs would today cost consumers $4.60 instead of 97 cents, based on 1947 wages and egg prices.

Taxpayer the loser

Socreds wasting space—Gibson

When it was the official opposition, the Social Credit Party attacked the NDP government of the day for wasting office space at the taxpayer's expense.

Now that they've been wearing the government cloak for almost two years, the Socreds found the tables turned on them Monday.

And it was a third party that fired the arrow.

Liberal leader Gordon Gibson asked Public Works Minister Alex Fraser if his government had changed the rules of the game to save the government from the embarrassment of being left with vacant rented space. He also asked him if all the space rented was in use.

Fraser said the needed changes had been made and that as far as he knew, all of the space was occupied.

Gibson asked if the minister was not aware that about 30,000 square feet of office space was going to waste in a Victoria building. (The building in question turned out to be the former Government Street liquor retail store.)

Gibson indicated the situation had existed since last March, but Fraser said he wasn't aware of it.

Outside the house, Gibson said he was told at least half of the 30,000 square feet of space he had referred to was still unoccupied.

This, he said, was in sharp contrast with what Fraser and other government members had been saying about the full use of office space.

When the NDP was in power, former public works minister William Hartley was bombarded with questions and accusations about office space that was going to waste.

It proved to be an embarrassment for the government.

Gibson was asked during an interview if he saw the current case as a bit of "poetic justice."

"It's never poetic justice when the taxpayers' money is being spent," he replied.

Hometown fans help Red Sox but Orioles suffer setback

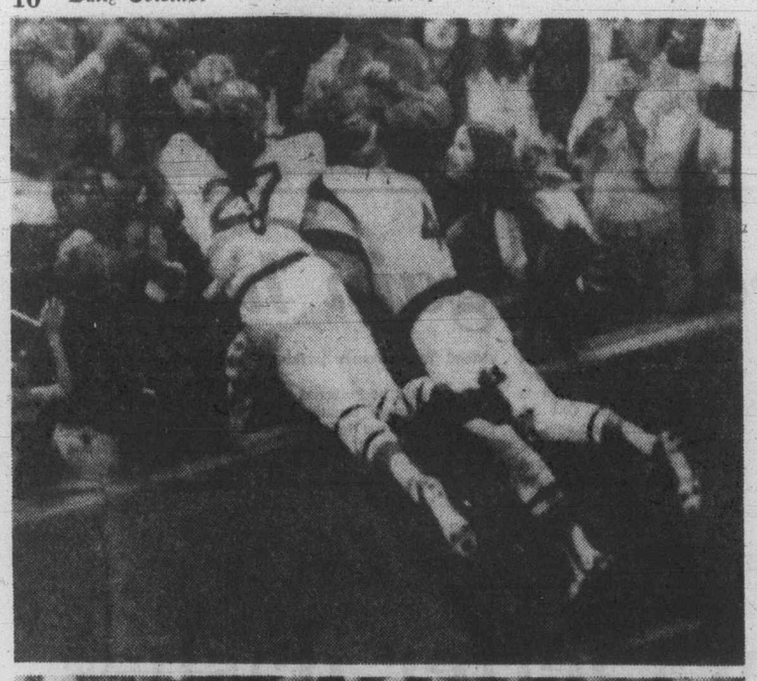

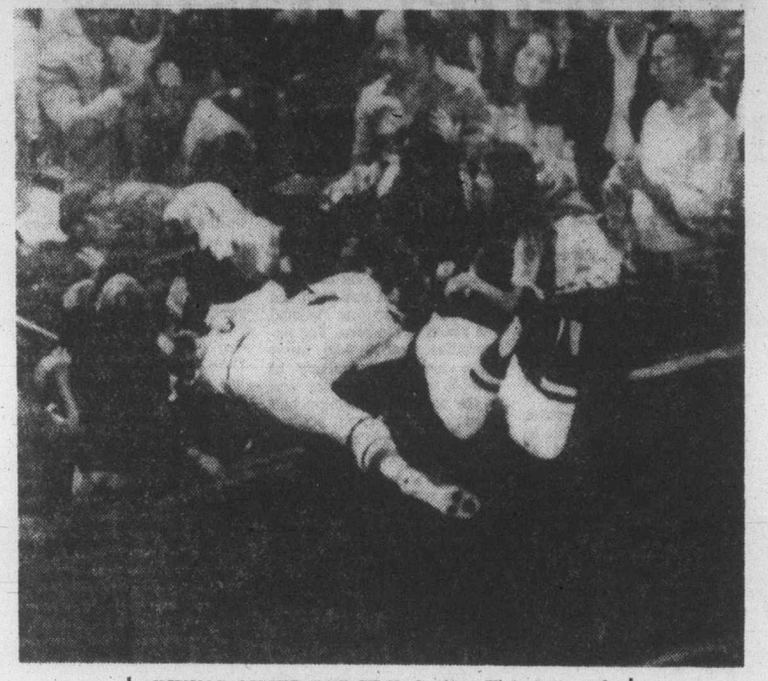

DIVING AFTER POP FLY. Carlton Fisk, left, and Butch Hobson of Boston Red Sox fall into third-base boxes at Fenway Park on Monday night. Fisk caught the ball for the out on Roy White of New York Yankees.

Boston Red Sox returned to Fenway Park Monday and in the friendly confines of their home stadium they knocked off the New York Yankees.

Carlton Fisk cracked a three-run homer and Reggie Cleveland went the distance on the mound as the Red Sox defeated New York 6-3 in American League baseball action.

The win left the Red Sox 3½ games behind the first-place Yankees who are seeking a second straight Eastern Division title.

Baltimore Orioles were unable to take advantage of the Yankee loss as they were upset 3-1 by visiting Toronto Blue Jays and remained 3½ games back.

	W	L	Pct	GBL
New York	93	58	.616	—
Baltimore	80	61	.503	3½
Boston	89	61	.593	3½

New York — Home (7); Cleveland 4, Sept. 26, 27, 28, 29; Detroit 3, Sept. 30, Oct. 1, 2; Away (4); Boston 1, Sept. 20; Toronto 3, Sept. 23, 24, 25.

Boston — Home (8); New York 1, Sept. 21; Toronto 4, Sept. 26, 27, 28, 29; Baltimore, 3, Sept. 30, Oct. 1, 2. Away (4); Detroit 4, Sept. 22, 23, 24, 25.

Baltimore — Home (6); Toronto 3, Sept. 20, 21, 22; Detroit 3, Sept. 27, 28, 29. Away (6); Cleveland 3, Sept. 23, 24, 25; Boston 3, Sept. 30, Oct. 1, 2.

The Red Sox complete their season schedule with the Yankees today while Baltimore again faces the Blue Jays.

Fisk broke a 1-1 tie with his 24th homer of the season. With one out in the third inning, rookie Ted Cox banged out his sixth consecutive major-league hit. Jim Rice followed with a single and Carl Yastrzemski grounded out before Fisk leaned into starter Ed Figueroa's first pitch.

Dave Kingman pulled New York to within 4-3 with a pinch-hit homer in the eighth inning, his third in three games since being acquired from California Angels. But Yastrzemski got that run back by hitting his 25th home run of the season.

Fisk followed Yastrzemski's homer with a triple and scored on a single by George Scott.

Cleveland, a native of Swift Current, Sask., surrendered a home run to Thurman Munson in the first inning and another run on consecutive doubles by Roy White and Munson in the sixth inning.

The Red Sox could have added power in their lineup today as Bob Bailey is expected to report. Boston acquired the veteran slugger Monday from Cincinnati Red Sox in change for minor-league pitcher Frank Newcomer.

Bailey, who broke into the major leagues with Pittsburgh Pirates in 1962 has been primarily a pinch-hitter for the Reds but he played third base and the outfield for the Pirates, Los Angeles Dodgers and Montreal Expos.

At Toronto, the Orioles, who were whipped 10-5 by Boston Sunday, got nine hits off Toronto pitcher Jerry Garvin but their only run came on a sixth-inning home run by Rich Dauer.

Garvin, a rookie left-hander, pitched out of several jams. In the eighth inning he got Lee May to hit into a double play with runners on first and third and in the ninth inning he struck out the side.

Rick Cerone drove in Toronto runs with a single in the second and a double in the ninth inning. Roy Howell singled in Gary Woods in the third inning.

There were no games in the National League Monday but Sunday the Dodgers closed to within a game of clinching the Western Division championship.

* * *

AMERICAN LEAGUE

Eastern Division

	W	L	Pct.	GBL
New York	93	56	.616	—
Baltimore	89	61	.593	3½
Boston	89	61	.593	3½
Detroit	70	81	.464	23
Cleveland	67	84	.444	26
Milwaukee	63	89	.414	31
Toronto	52	97	.345	40

Western Division

	W	L	Pct.	GBL
Kansas City	93	55	.628	—
Texas	84	65	.560	10
Chicago	84	67	.556	10½
Minnesota	80	71	.530	14½
California	71	78	.477	22½
Oakland	58	90	.392	35
Seattle	58	93	.384	36½

New York 100 001 010 3 7 1
Boston 103 000 02x—6 11 0
Figuera 15-10, Lyle (8) and Munson; Cleveland 10-8 and Fisk. Home runs: New York — Munson (17th), Kingman (5th); Boston — Fisk (24th), Yastrzemski (25th).

Texas 003 003 000—6 12 1
California 000 000 001—1 10 0
Alexander 16-10 and Sundberg; Ryan 19-15, Barlow (6), Moore (9) and Humphrey, Hampton (8). Home run: Texas — Harrah (26th).

Toronto 011 000 001—3 7 1
Baltimore 000 001 000—1 9 1
Garvin 1-16 and Cerone; R. May 17-13, Drago (9) and Skaggs. Home runs: Baltimore — Dauer (3rd).

Cleveland 200 101 000—4 9 0
Detroit 000 000 42x—6 0 0
Bibby, Monge (7), Dobson 3-12 (7), Laxton (8), Anderson (8) and Kendall; Wilcox, Hiller (6), Foucault 6-5 (8) and May. Home runs: Cleveland — Thornton (28th); Detroit — Staub (22nd).

Oakland 000 000 000—0 4 1
Chicago 010 142 00x—8 11 0
Blue 14-18, J. Coleman (5), McCathy (7) and Hosley; Kravec 5-8 and Dewining. Home run: Chicago — Soderholm (23rd).

SUNDAY

California 3, 3, Chicago 6, 7.
Minnesota 4, 8, Texas 5, 10.
New York 6, Detroit 5.
Boston 10, Baltimore 4.
Toronto 7, Cleveland 4.
Seattle 3, Kansas City 8.
Oakland 3, Milwaukee 1.

NATIONAL LEAGUE

Eastern Division

	W	L	Pct	GBL
Philadelphia	93	56	.624	—
Pittsburgh	86	65	.570	8
Chicago	78	72	.520	15½
St. Louis	78	72	.520	15½
Montreal	89	80	.466	24
New York	70	91	.397	34

Western Division

	W	L	Pct	GBL
Los Angeles	91	59	.607	—
Cincinnati	80	71	.530	11½
Houston	75	74	.503	15½
San Francisco	69	82	.457	22½
San Diego	65	86	.430	26½
Atlanta	57	93	.380	34

SUNDAY

Chicago 6, 0, New York 3, 6.
Cincinnati 2, San Francisco 3.
Atlanta 9, Los Angeles 8.
Pittsburgh 7, Montreal 5.
Philadelphia 5, St. Louis 12.

Atlanta Braves beat the Dodgers 9-8 but San Francisco Giants downed the Reds 3-2 and now any Dodger win or Cincinnati loss will give Los Angeles its first title since 1974

"It's a shame we couldn't win at home," said manager Tom Lasorda after a crowd of 34,209 swelled the season attendance at Dodger Stadium to 2,788,623, the most in baseball history. With eight home dates left, the Dodgers could reach three million

Going into San Francisco for tonight's game against the Giants, the Dodgers could become the only team in baseball history to have four players with 30 or more home runs in a single season

Steve Garvey, Ron Cey and Reggie Smith have already reached the plateau of 30 and Dusty Baker is at 28 with a dozen games remaining in the campaign

The record of three has been reached by 13 national League teams and four American League clubs previously There never have been four on a single team

Cougars nip Bruins for sixth victory

COURTENAY — Sid Giroux' goal late in the third period Monday enabled Victoria Cougars to extend their win streak to six games.

The rookie forward scored with 4:10 remaining in to give the Cougars a 3-2 win over New Westminster Bruins in the Western Canada Hockey League exhibition game played before a crowd of 740 at Comox Valley Sports Centre.

The Bruins led 1-0 after one period but the score was tied 1-1 after 40 minutes. Kelly Short and over-age player Paul Enquist scored the other Victoria goals while Rick Greenwood and Terry Kirkham scored for New Westminster.

The win, the Cougars third straight over the Memorial Cup champions, gave Victoria a 6-0 record in exhibition play while New Westminster is 1-7.

Steve Amiss and Steve Hanna shared the Victoria netminding chores while Larry Lozinski went all the way for the Bruins.

Victoria took 13 of the 22 minutes in penalties handed out.

After scoring an 8-1 win Saturday at Victoria's Memorial Arena in their first meeting of the season with the Bruins the Cougars came back to record a 5-3 triumph Sunday at Campbell River.

At Campbell River, the Cougars jumped to a 4-0 lead and had little trouble with the Bruins despite playing without five holdovers, Gary Lupul, Curt Fraser, Kim Spencer, Leroy Heck and Glen Cochrane.

Heck suffered a groin pull Saturday and Spencer came up with a sore back. Lupul (sore knee) and Fraser (sore shoulder) have been out for several games. Cochrane was the only one of the five back in action Monday.

George Fritz scored twice for Victoria Sunday and Enquist, Mickey Willgress and Geordie Robertson scored once each while Jerry Tattam, Dave Orleski and Kirkham scored for the Bruins.

Robin Frost and John McKerrow shared the goaltending for the Cougars in Sunday's game which was played before a crowd of about 500.

The Bruins and Cougars meet tonight at Nanaimo and the Cougars host the Seattle Breakers at 8 p.m. Wednesday at Memorial Arena and then complete the pre-season schedule with a game Thursday at New Westminster.

Running sweep for Claremont

Claremont made a clean sweep of Greater Victoria high school cross country action at the University of Victoria Monday afternoon.

Both boys and girls ran away with the respective team competitions, while Claremont runners captured both individual races.

The boys team had 19 points in reverse - point standings, well ahead of St. Michael's University School with 111 and third-place Mount Douglas with 123.

Claremont girls easily outdistanced second-place Esquimalt 27 to 107, while Victoria High was third with 124 points.

Claremont's Doug Moffat won individual boys honors, running a 5,600-metre (three and one-half mile) course in 18:12 minutes.

Second was Vince Harrison of Claremont, with Bill Barker of Esquimalt third.

Rhonda McKenna of Claremont ran a 2,400-metre (one and one-half mile) race in 8:49 minutes, ahead of Dunsmuir's Peggy Nelson and Mave Lydon of Claremont.

City gymnasts off to Prague

Victoria gymnasts Philip Delasalle and Owen Wahlstrom will be Canada's first-ever representatives at the prestigious Prague Invitational men's gymnastic meet later this week in Czechoslovakia.

The two members of Victoria Sports School and coach John Herb leave here today for the meet, scheduled for Friday through Sunday.

Top gymnasts from between 22 and 25 countries have been invited to participate and such gymnastic powers as the Soviet Union and Japan will have three entries each.

"Canada is invited for the first time," Herb said Monday, "and we have our top two gymnasts in Philip and Owen.

Harris spurs Steelers with 100-yard effort

Franco Harris rushed for 100 yards and a pair of touchdowns and a totally dominant Pittsburgh defence yielded only 101 net yards to lead the Steelers to a 27-0 National Football League victory Monday night over the visiting San Francisco '49ers.

Steelers, who will face a stiffer test next Sunday against the Super Bowl champion Oakland Raiders, put the game away with a pair of fourth-quarter touchdowns in the season opener for both teams.

Harris, who scored on runs of 14 and seven yards, notched the 26th 100-yard game of his professional career, tying him for fourth on the all-time NFL list with former Green Bay Packers' fullback Jim Taylor.

On the second play of the second quarter, Harris ran 14 yards for a touchdown that gave Pittsburgh a 7-0 lead and Roy Gerela added a 49-yard field goal before half-time.

Gerela's 47-yard field goal accounted for the only third-quarter scoring. Harris ran seven yards for another touchdown in the fourth quarter and quarterback Terry Bradshaw added a 15-yard scoring pass to John Stallworth.

The '49ers, held to just three points in their final three preseason games, crossed midfield only three times the entire game, once via the recovery of a Harris fumble.

Jim Plunkett, San Francisco's quarterback, left the game in the fourth quarter after completing just three of 13 passes for 30 yards. He was sacked three times for 30 yards in losses, so he finished with zero net yards in the air.

The '49ers' backup quarterback, Scott Bull, threw a 26-yard fourth-quarter pass to tight end Paul Seal that carried to the Pittsburgh 37-yard line, but Bull lost a fumble that cost San Francisco its last scoring opportunity.

A highlight of Sunday's opening-day action was the 16-10 overtime win posted by Dallas Cowboys over rival Minnesota Vikings in Bloomington.

Quarterback Roger Staubach engineered the victory by completing passes of 17 yards to Drew Pearson and 11 yards to Golden Richards and dashing four yards for the go-ahead touchdown.

Some other teams, generally lightly regarded, swung into action with a vengeance, pulling off some upsets.

Atlanta Falcons, showing little respect for Joe Namath's press clippings, sacked the New York Jets-turned Los Angeles Rams' quarterback three times and stunned the National Conference West defending champions, 17-6.

Cleveland Browns ambled into Cincinnati's Riverfront Stadium and roared out of it with their first victory in five years, beating the Bengals, 13-3.

New York Giants, pinning their hopes in a quarterback who had never played a minute of NFL regular-season action, got a late touchdown pass from Jerry Golsteyn and a later field goal from Joe Danelo to stun Washington Redskins, 20-17.

And in an unsurprising turn of events, Oakland began the defence of the Super Bowl title in smashing fashion as Ken Stabler threw two touchdown passes in a 24-0 rout of San Diego Chargers.

Staubach's sprint around left end capped a 47-yard drive that gave the Cowboys their 13th consecutive season-opening victory and ended Minnesota's season - starting winning streak at five. And it ended the Vikings' winning streak at home. Their last loss was a memorable one — the one that knocked them out of the 1975 playoffs when Staubach threw his 50-yard touchdown pass to Drew Pearson in the last minute.

This time Staubach passed seven yards to Preston Pearson for a touchdown that gave the Cowboys a 10-7 lead midway through the fourth quarter. The Vikings tied it with 1:25 left in regulation play on Fred Cox's 31-yard field goal, then the Cowboys failed to win it with three seconds to go when Efren Herrera missed a 27-yard field goal try.

Namath completed 15 of 30 passes for 141 yards, including a 27-yard touchdown pass to Harold Jackson that staked the Rams to an early 6-0 lead. But from there on it was all Atlanta as Haskel Stanback and Scott Hunter scored touchdowns on one-yard runs and Nick Mike-Mayer kicked a 33-yard field goal.

Danelo's 30-yard field with three seconds to play gave the Giants their victory that ended Washington coach George Allen's string of straight season-opening victories at 11. The Giants tied the score with 1:56 to play when Golsteyn hit Gary Shirk with an eight-yard pass, then the Redskins' running back Mike Thomas fumbled and linebacker Harry Carson recovered for New York.

Rookie defensive back Lester Hayes' punt block in the first quarter set up Stabler's seven - yard touchdown pass to Cliff Branch and rookie linebacker Jeff Barnes' recovery of a Johnny Rodgers' fumble preceded Stabler's one-yard scoring flip to Dave Casper in the Raiders' rout.

Don Cockroft kicked field goals of 41 and 25 yards and Larry Poole raced 12 yards for a touchdown in Cleveland's victory — but it was Brian Sipe's passing that led the way. Sipe sliced up Cincinnati's pass defence by hitting 15 of 22 passes for 198 yards while the Browns' pass rush and former Bengal Greg Coleman's booming punts bottled up Ken Anderson and the rest of the Cincinnati offence.

In other action it was Chicago Bears 30, Detroit Lions 20; Philadelphia Eagles 13, Tampa Bay Buccaneers 3; Baltimore Colts 29, Seattle Seahawks 14; Miami Dolphins 3, Buffalo Bills 0; New England Patriots 21, Kansas City Chiefs 17; Green Bay Packers 24, New Orleans Saints 20; Houston Oilers 20, New York Jets 0, and Denver Broncos 7, St. Louis Cardinals 0.

Sport today

SOCCER

3:30 p.m. — Greater Victoria high school league: Oak Bay at Victoria High; Mount Douglas at Spectrum; Claremont at Reynolds; Parkland at Belmont.

FIELD HOCKEY

3:30 p.m. — Victoria High at Claremont; Reynolds at Dunsmuir; Norfolk House at Belmont; Mount Douglas at St. Margaret's; Spectrum at Esquimalt; Oak Bay at Lambrick Park.

CFB Comox blanked

WINNIPEG (CP) — Canadian Forces teams representing six major sports regions began round-robin play Monday as the forces' softball championship got under way.

In first-round action, the forces' European entry from Baden, West Germany, edged CFS Senneterre of Quebec 4-3, CFB Greenwood of Nova Scotia downed CFB Shiloh of Manitoba 6-2 and CFB Toronto blanked CFB Comox of British Columbia 7-0.

The two teams with the best records after Friday's games will meet Saturday to determine this year's champion.

Exhibition Park racing results

VANCOUVER — Results of Monday's thoroughbred racing at Exhibition Park:

FIRST RACE — $2100, claiming, three-year-olds and up, six and one-half furlongs.
Lady Darkfoot (Mazza) $9.60 $5.70 $3.30
Easter Gem (Johnson) 5.90 3.60
Desert Mist (Cuthbertson) 4.30
Time: 1:22 4-5.
Quinella: $31.50.
Also ran: Lovely Sound, Tudor Lou, Mandolin Maid, Regal Return, Major's Dream, Donnatella, Feathers Lue.

SECOND RACE — $2450, claiming, maiden two-year-olds, six and one-half furlongs.
Se Arravito (Johnson) $24.90 $7.30 $5.50
Alliea Venture (Cuthbertson) 3.00 2.60
Rock Band (Loseth) 4.90
Time: 1:23.
Also ran: Sir Camelot, Winning Darkness, Frenshot, Solid Rhythm, Spritz, Anything Will Do, Melrose Mass.

THIRD RACE — $2100, claiming, maiden three-year-olds, six and one-half furlongs.
Treasured Trade (Walker) $14.80 $7.20 $6.60
Velvet Breeze (A. Smith) 7.30 4.90
Little Wiggle (Williams) 5.80
Time: 1:23 3-5.
Also ran: Livingstone Coco, Royal Nandina, Shoba Baby, Cousin Sylvia, Vale Of Alder, Maple Bud, Arrogant Picture.

FOURTH RACE — $2750, claiming, three-year-olds, six and one-half furlongs.
Ultra Lea (Johnson) $5.90 $4.30 $2.70
Finney's Fumble (A. Smith) 12.60 9.70
Gay Debbie (Mazza) 5.30
Time: 1:23 1-5.
Exactor: $75.10.
Also ran: Dais Abbie, Lexington Lady, Heavenly Dawn, Manhattan Lady, Wella P., Lusty Fol, Dancing Sands.

FIFTH RACE — $2,650, claiming, three-year-olds and up, one and one-sixteenth miles:
Darshan's Reward (Loseth) $7.50 $4.30 $3.50
Charles Of York (Cuthbertson) 4.50 3.40
Welcome North (Walker) 3.30
Time: 1:49.
Exactor: $38.00.
Also ran: Just Facts, King Pit, Track scratches: Discovery Passage, Als Patient.

SIXTH RACE — $2,750, claiming, three-year-olds, six and one-half furlongs:
September Purchase (Mena) $4.70 $3.30 $2.70
Echo Sounder (Wolski) 4.30 2.90
Easter Gem (Walker) 4.10
DH—Top Sport (Walker) 4.10
DH—Holyrood Road (Manning) 4.50
DH—Dead heat for third.
Time: 1:22 2-5.
Exactor: $19.50.
Also ran: Eurley Boots, Blue Major, Danske Saloon, Lysergic.

SEVENTH RACE — $3,150, claiming, three-year-olds and up, six and one-half furlongs:
Apache Flight (Wolski) $11.00 $5.90 $3.60
North Hand (LaGue) 13.80 5.90
Orlie's Jet (Manning) 3.10
Time: 1:21 1-5.
Also ran: Darch, McNoon, Morning Story, Kim's Fancy, Our Boy Kirk. Track scratches: Gallant Dave, Count The Pearls.

EIGHTH RACE — $3,350, claiming, three-year-olds, six and one-half furlongs:
Saccle (Munoz) $6.30 $3.40 $3.10
Royal Terresto (Cuthbertson) 3.80 3.20
Win A Share (Krasner) 5.00
Time: 1:20 4-5.
Exactor: $22.80.
Also ran: Poona Shot, Lee's Victory, Cinnamon King, Talk On, Whipshot.

NINTH RACE — $14,625, allowance stakes, two-year-olds, six and one-half furlongs:
Right Chilly (Loseth) $3.20 $2.60 $2.20
Gay Ripple (Stein) $3.70 $2.90
On Your Own (Cuthbertson) $3.00
Time: 1:19 4-5. Also ran: Cobblestone Queen, Marilyn K., Sinful Duke. Track scratches: Perkins D., Magic Sherry.

TENTH RACE — $2200, claiming, three-year-olds and up, one and one-sixteenth miles:
Salt Chuck (Mazza) $2.40 $5.50 $3.20
Canada West (LaGue) $13.70 $9.10
On Really (Stein) $4.00
Also ran: Jandrew, Amazing High, Jose Bravo, Fighting Monarch, Beau Cecil, Scratch Harry, Music Theme.
Time 1:49 3-5. Quinella $73.30.
Track handle, $639,295. Attendance 5853.

The Original Knight
SOLUNAR TABLES
When To Fish Or Hunt

According to the Solunar Tables calculated for this area, the best times for hunting and fishing for the next 48 hours will be as follows. (Times shown are Pacific Daylight times):

Minor	Major	Minor	Major
A.M.		P.M.	
TODAY			
11:50	6:05		6:40
TOMORROW			
12:45	7:00	12:50	7:30

Major periods, lasting 1½ to 2 hours are shown in bold.
Minor periods, shorter duration, light type.

Ruthowskys leaving for Ontario

By REG REYNOLDS

Dave Ruthowsky is pulling up stakes and heading home to Ontario.

The big righthander, a mainstay of the Victoria Bates pitching staff for six seasons, is leaving for Peterborough next week.

Ruthowsky was the winning pitcher in the championship game earlier this month when Bates captured a record third straight Canadian senior "A" fastball title.

Ruthowsky said he is returning to Ontario to be with family and friends. "I'd like to be near the family. My father hasn't been well lately."

"It isn't that we want to leave here but that we want to go there," said Ruthowsky Monday. "My wife (Wendy) is from Peterborough and I'm from Kingston Mills which is about 150 miles east of there.

The Ruthowskys have doubled their family since moving to Victoria and will return as a foursome with son Craig, 3½, and daughter Lindsay, who was born Aug. 2.

Ruthowsky, a carpenter, said he would continue his trade in Ontario but said he plans to "relax for awhile" first.

As for softball, Ruthowsky said he would keep playing but said there are no senior "A" clubs in Peterborough.

In his six seasons with Bates, they won six B.C. championships, were Canadian finalists four times and tied for the world championship with New Zealand and the United States.

Earlier this month coach Joe Patterson announced his retirement and it was learned that Herb Bate would be withdrawing his sponsorship.

BITS AND PIECES — **Andy Konopacki**, another member of the Bate pitching staff, is reported to be leaving Victoria but the former Vancouver resident says it isn't definite . . . The Strathcona Hotel is rumored to be considering sponsoring a senior "A" fastball team next year . . . The Burrows clan continues to grow. **Bob** and **Joette Burrows** have a second son with the birth of **Lanny** nine days ago.

Ruthowsky

Debbie breezes to win

Debbie Scott . . . easy winner

VANCOUVER — Victoria's Debbie Scott was an easy winner in the first running of the Women's International 10,000-metre race Sunday.

Competing for Esquimalt Athletics, Miss Scott covered the course around the Stanley Park seawall in 33:42.2 to finish nearly two minutes ahead of high school cross-country champion Sarah Neil of Vancouver.

Women have generally been restricted to distances of 3,000 metres and less in international track and field competition — the longest women's race in the Olympics is 1,500 metres — but more than 300 women took part in Sunday's race.

Miss Scott, the Canadian 1,500-metre champion and America's representative in the 3,000 metres in the World Cup meet last month, found the added distance easy to take.

Esquimalt coach Ron Bowker said Miss Scott wasn't tired following Sunday's race. He said her time was excellent and was very fast considering the cross-country season has only just started.

"Debbie hasn't been training for that kind of distance, but her performance indicates she's suited for the longer races," said Bowker.

Bowker said one of the competitors, a woman from San Francisco who runs in most of the international long-distance races, said Miss Scott's time was comparable with any in the world.

Esquimalt won the team title, scoring 37 points on the reverse system to 70 for runner-up West Coast Track Club.

Debbie O'Connor of Esquimalt finished eighth, Sharon Young was 12th, Carole Pickard finished 13th and Cheryl Matthews was 14th.

Robitaille through?

VANCOUVER (CP) — Defenceman Mike Robitaille did not report to the training camp of Vancouver Canucks of the National Hockey League and "may very well never play hockey again," lawyer Bruce McColl said Monday.

Robitaille, a seven-year NHL veteran, was listed on the training camp roster of the Canucks, but team officials declined to comment on his absence Monday when camp opened.

He suffered a spinal injury Jan. 18 during an NHL game here against Pittsburgh Penguins when checked by Pittsburgh defenceman Dennis Owchar. The Vancouver defenceman missed the rest of the season.

McColl said Robitaille is under contract to the Canucks and unless financial compensation is forthcoming there is the possibility of a suit for breach of contract.

The 29-year-old native of Midland turned professional in 1968 with the New York Rangers' NHL organization. He later played for Detroit Red Wings and Buffalo Sabres before being obtained by the Canucks in 1974.

He played 40 games last season before his injury and had nine assists.

WANTED TO BUY
TOP QUALITY CARS
ALL MAKES and MODELS
Extra dollars for Mercedes, Lincoln, Cadillac, Sports Cars
Depape Motors Ltd.
1407 Broad S. 9-16 384-8035

Roughriders, Argonauts hold down second spots

Saskatchewan Roughriders, behind the strong and consistent passing of veteran quarterback Ron Lancaster, defeated Hamilton Tiger-Cats 38-17 in Canadian Football League interlocking action Sunday.

In an Eastern Conference game, Toronto Argonauts upset first-place Montreal Alouettes 19-13, the second time Argos have defeated Montreal this season.

The Saskatchewan victory moves the Roughriders into second place in the West, behind British Columbia Lions. Edmonton Eskimos, however are only two points behind Saskatchewan with a game in hand.

The excitement at Taylor Field was a little like the sunshine for the 21,307 fans — infrequent but intense.

The clubs swapped touchdowns moments after the opening kickoff and then the quarter went flat.

Saskatchewan opened it up in the second quarter with three touchdowns, but the third quarter was dull until the closing minutes when Saskatchewan got a 16-yard field goal from kicker Bob Macoritti.

In the last quarter, the teams started out by swapping fumbles and Macoritti failed in a 51-yard field goal attempt.

Both teams changed quarterbacks for the quarter and both earned a touchdown. Hamilton had two singles.

Lancaster was good on 29 of 29 pass attempts, earning 294 yards before Eric Guthrie was sent in to call the signals.

Hamilton's Jimmy Jones gave way to Tom Shuman for the last quarter.

Running back Tommy Reaman got his first two CFL touchdowns in the game for Saskatchewan on runs of 10 and 61 yards. Paul Williams ran 51 yards after snagging an interception for a touchdown for Saskatchewan.

Joey Walters and Molly McGee took passes of 20 and 52 yards from Lancaster for touchdowns.

Hamilton got an outstanding effort from running back Jimmy Edwards, who accounted for both touchdowns on runs of two and four yards.

Kicker Ken Clark produced punts of 51 and 48 yards to force Saskatchewan to give up two singles.

Before 47,138 fans at Toronto's Exhibition Stadium, the Argonauts' defensive unit throttled the Montreal attack throughout the game and scored eight points itself.

Two came on a safety and the rest came when Ike Thomas intercepted a Sonny Wade pass at the Montreal 26-yard line and ran it in or a touchdown in the first quarter.

The win lifted the Argos, 4-6, into second place in the East while the Alouettes remain in first with 16 points on their 8-2 record.

The Toronto defence shut off the Als' ground game, allowing them only 34 yards rushing. Montreal, however, managed 270 yards in the air although they penetrated inside the Argos 30-yard line three times during the game.

Zenon Andrusyshyn added the other 11 Toronto points on field goals of 41, 50 and 36 yards, a convert and a single.

The Alouettes got two field goals from Don Sweet and a touchdown by Peter Dalla Riva with 14 seconds left to play in the game.

★ ★ ★

CANADIAN FOOTBALL LEAGUE
Eastern Division

	G	W	L	T	F	A	P
Montreal	10	8	2	0	203	144	16
Toronto	10	4	6	0	157	189	8
Ottawa	9	3	6	0	195	187	6
Hamilton	10	3	7	0	167	232	6
Western Division							
B.C.	10	8	2	0	236	177	16
Saskatchewan	10	6	4	0	223	242	12
Edmonton	9	5	4	0	241	168	10
Winnipeg	10	5	5	0	224	222	11
Calgary	10	2	8	0	149	234	4

Hamilton 17 at Saskatchewan 38
First Quarter
Sask—TD Williams 51 pass interception (Maccoritti convert) 1:10
Ham—TD Edwards 20 run (Jambrosic convert) 3:45
Second Quarter
Sask—TD Reamon 10 run (Macoritti convert) 3:50
Sask—TD Walters 20 pass from Lancaster (Macoritti convert) 8:49
Sask—TB McGee 52 pass from Lancaster (Macoritti convert) 12:18
Third Quarter
Sask—FG Macoritti 16 13:20
Fourth Quarter
Ham—Single Clark 51 0:19
Ham—Single Clark 48 7:59
Ham—TD Edwards 4 run (Shuman pass to Edwards for two-point convert) 12:45
Sask—TD Reaman 61 run (Macoritti convert) 13:14

Hamilton	7	0	0	10—17
Saskatchewan	7	21	3	7—38

	Hamm	Sask
First downs	19	19
Yards rushing	135	157
Yards passing	98	298
Net offence	302	455
Passes made-tried	19-35	34-33
Interceptions	1	3
Punts-Average	11-47	8-38
Fumbles-lost	2-1	1-1
Penalties-yards	9-83	9-75

Individual
Rushing: Ham, Edwards 19—106, Jones 5—18. Sask, Reamon 14—135, McGee 7—20.
Receiving: Ham, Harris 8—96, Edwards 6—49. Sask, McGee 6—101, O'Hara 6—72.

Montreal 13 at Toronto 19
First Quarter
Tor—TD Thomas 26 interception return (Andrusyshyn convert) 5:16
Mtl—FG Sweet 34 8:42
Second Quarter
Mtl—FG Sweet 27 3:58
Tor—Safety Rhino tackled 9:48
Third Quarter
Tor—FG Andrusyshyn 41 4:25
Tor—FG Andrusyshyn 50 11:13
Tor—Single Andrusyshyn 37 14:32
Fourth Quarter
Tor—FG Andrusyshyn 36 14:08
Mtl—TD Dalla Riva 12 pass from Wade (Sweet convert) 14:46

Montreal	3	3	0	7—13
Toronto	7	2	7	3—19

	Mtl.	Tor.
First downs	16	20
Yards rushing	-34	175
Yards passing	270	74
Net offence	264	220
Passes made-tried	20-31	11-19
Interceptions by	1	1
Punts-average	10-47	8-46
Fumbles-lost	1-0	2-1
Penalties-yards	17-116	14-92

Individual
Rushing: Montreal, O'Leary 11-21, Gaibos 3-13; Toronto, McQuay 19-68, Lumsden 9-40.
Receiving: Montreal, Dalla Riva 7-66, Aynsley 5-136; Toronto, Kirk 2-26, Muller 3-22.

New soccer league may help Lambrick

Lambrick Park will not field a team for the Greater Victoria high school soccer league as planned this season but interested boys at the school may yet get a chance to play.

Lambrick may be included in a "B" soccer league, designed to accommodate players unable to find room on rosters of clubs in the existing league.

Mount Douglas, Victoria High, Spectrum, Oak Bay and Claremont will compete in the league, says organizer Andy Bryant of Claremont, and Lambrick Park and Reynolds have expressed interest in joining.

After committing itself for the 1977 high school league season, Lambrick Park withdrew at the last minute due to lack of student turnout.

Bryant said Monday the "B" league would begin its schedule no later than Sept. 28.

Winners cheated

MIAMI (AP) — Six dog track workers cheated bettors out of at least $500,000 this summer by feeding fake figures into a track computer and later issuing themselves winning tickets, the Dade State attorney's office charged Monday.

"It's the most clever criminal scheme I have ever seen," said state attorney Richard Gernstein. "The victims were winners who did not know they were being shortchanged."

Investigators say the scheme at Flagler Dog Track may have started as long as five years ago and could have netted the conspirators well over a million dollars.

According to sworn statements taken by investigators, the workers bilked hundreds of betters by changing figures on trifecta races to show more persons had purchased tickets with the winning combination.

By increasing the number of winners, the conspirators drastically lowered payoffs to legitimate winners. They then issued themselves winning tickets for the difference.

GLASS GLASS
VICTORIA GLASS
WINDOW REPAIRS
MIRRORS
388-4811 • 360 Bay • 388-4141
1-31

A modern male contraceptive?
Yes, prophylactics have changed. This modern male contraceptive is improved in design and quality.
STIMULA – is new and different – highest quality, thin yet strong.
Just a little different from all other prophylactics.

Also new and now available
Contour. shaped for a better fit
Prime. quality and economy in a traditional shape
Look for them on display at your drugstore, or ask your pharmacist.
Modern male contraceptives from SEARLE Searle Pharmaceuticals

J.B.A.A.
JUNIORS and SENIORS
RUGBY PRACTICES
TUES. and THURS. 6 P.M.
MacDonald Park
All Welcome

DID YOU KNOW?
We Can Save You More Money
LUBE—OIL—FILTER
Check all levels, belts, hoses, tires.
ONLY 14.60 (Plus Tax)
(Most Cars)
B-14
VICTORIA DODGE CHRYSLER
Dealer Licence No. D00867A
819 YATES ST. 384-8174

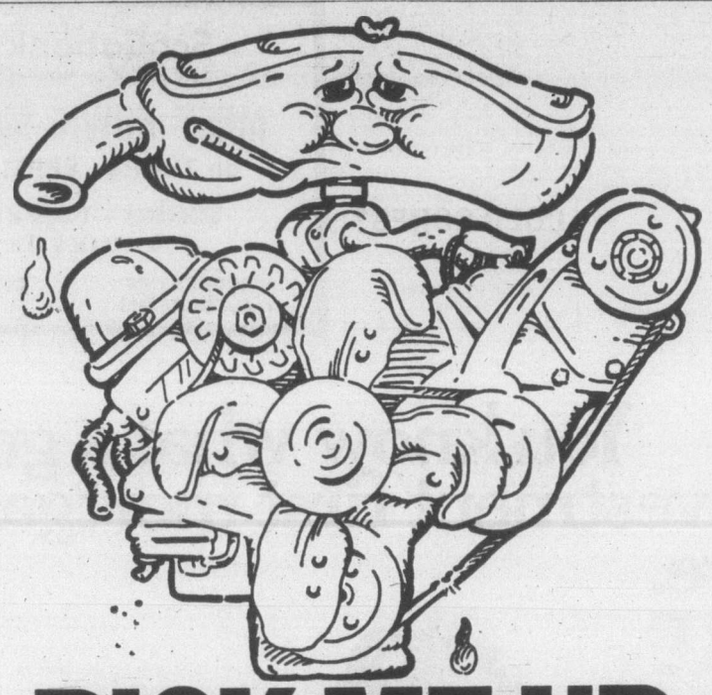
PICK-ME-UP SPECIAL
Your car's suffering from that hot summer driving. Your tires and suspension have taken on some rough roads. Your engine's hard to start. Idles roughly. Even stalls sometimes. Your gas mileage isn't what it used to be. You're just not getting the most from your car – your investment. Bring your car to your Esso Checkpoint Service Retailer. Take advantage of his free Car Care Inspection – and, if your engine needs tuning, there's a special discount on his 14 Point Tune-up. You'll get off to a good start on savings now – and on down the road, too.
14 POINT TUNE-UP
6 CYLINDER CARS 39.88 OR LESS. PARTS AND LABOUR, MOST CARS. RESISTOR PLUGS EXTRA.
4 CYLINDER CARS 35.88 OR LESS. PARTS AND LABOUR, MOST CARS. RESISTOR PLUGS EXTRA.
8 CYLINDER CARS 48.88 OR LESS. PARTS AND LABOUR, MOST CARS. RESISTOR PLUGS EXTRA.
Here's what we do:
1. Initial ignition system analysis
2. Test & clean battery, cables and hold down
3. Supply & install new spark plugs
4. Supply & install new points and condenser
5. Perform cylinder balance test
6. Check rotor
7. Check H.T. wiring, distributor cap, coil, primary circuit
8. Check and adjust timing
9. Check P.C.V. operation
10. Check and lubricate heat riser valve
11. Check & adjust idle mixture
12. Check fuel pump and filter for proper operation
13. Check air cleaner element
14. Final ignition system analysis
Free 56 point car care inspection
Our mechanics will check the areas in your car vital to trouble-free driving, and give you a written report plus estimate to complete the repairs indicated.
Our Car Care Inspection is by appointment only. Phone today and be sure to ask for details.
Our retailers guarantee their work for 90 days or 4,000 miles. You pay no more than prices quoted, on most cars, for this Checkpoint Service offer at participating Retailers.
Put your purchase on your Esso Credit Card. Or, at most Esso stations, you can use your Visa or Master Charge card.
OFFERS EXPIRE SEPTEMBER 24, 1977
Checkpoint Service
Esso We're working to keep you moving.

LOAD UP!
PREMIUM BEER B.C. STYLE
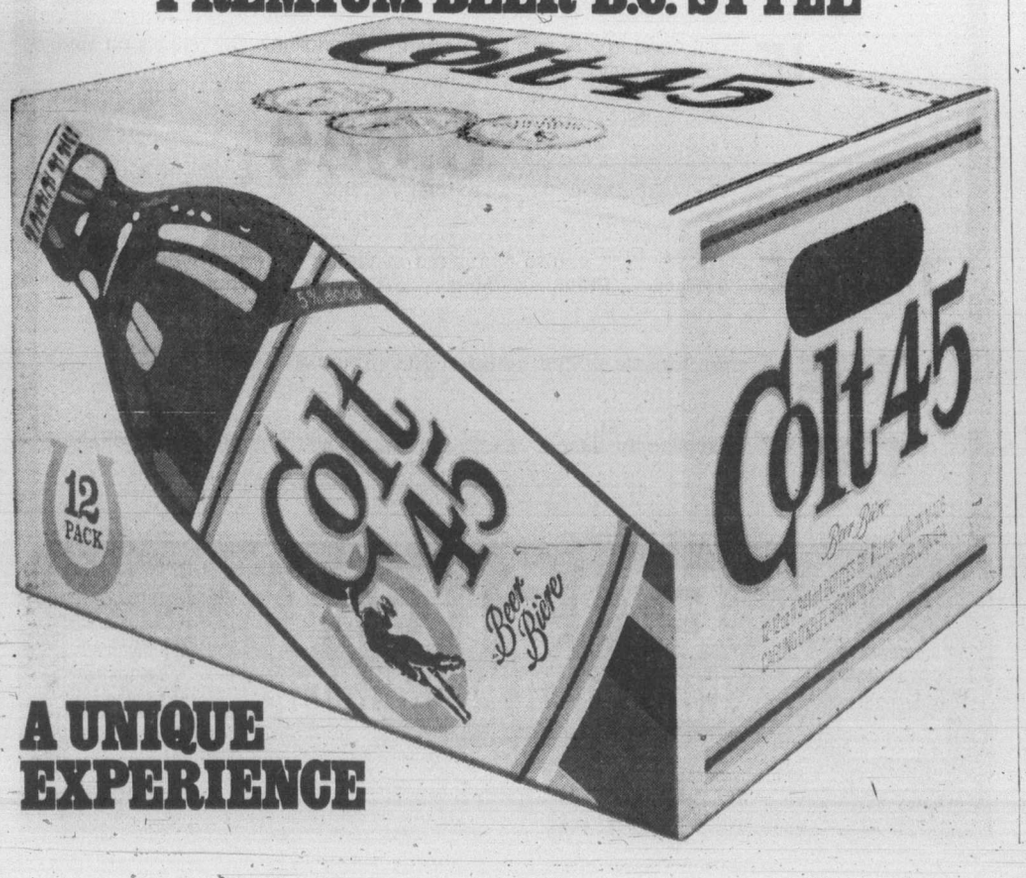

A UNIQUE EXPERIENCE

Manchester United barred

BERNE, Switzerland (Reuter) — Manchester United has been barred from the European Cup Winners' Cup following violent behavior by some of its fans at last Wednesday's first-round, first-leg match against St. Etienne in France, the European Football Union announced Monday.

UEFA said its control and disciplinary commission decided at a special meeting Sunday night to expel the English League club and let St. Etienne advance to the second round without playing the second leg in Manchester on Sept. 28.

The decision brought a shocked reaction from Manchester United officials who said they would appeal.

The UEFA statement said Manchester United has until Thursday evening to appeal the ban.

Any appeal will be considered by a three-man UEFA appeals committee, which will announce its decision as soon as possible—it could be by the end of this week—and certainly before the scheduled second leg date, an UEFA spokesman said.

The appeals committee comprises a permanent chairman, Sergio Zorzi of Switzerland, and any two from a list of nine members of UEFA's appeals board. These include Willie Allan of the Scottish Football Association.

UEFA said the control and disciplinary commission had taken its decision because "the violent behavior of the supporters of Manchester United seriously endangered public security and the physical well-being of the spectators."

The expulsion was "to safeguard the interests of European football and the security of football spectators."

Before the match began, riot police surged into the terraces to break up fist fights between rival fans. More than 30 persons were taken to hospital, some seriously injured.

United's neighbor, Manchester City, could also be in trouble following an incident when a fan ran on to the pitch during its UEFA cup match against Widzew Lodz of Poland.

This is expected to be discussed next month. Other soccer violence occurred last Wendesday in matches between Inter Milan of Italy and Dinamo Tbilisi of the Soveit Union, Bohemians of Ireland and Newcastle of England, and Valur Reykjavic of Iceland and Glentoran of Northern Ireland.

British soccer fans have acquired an unenviable reputation for mindless behavior. Both Glasgow Rangers (in 1972) and Leeds United (in 1975) have been banned from European club competitions for a time because of their supporters' behavior.

But the Manchester United crowd, consistently the largest in the country, has long been regarded as the worst-behaved as well. Clubs regularly take evasive action to try to prevent their followers from getting hold of tickets when they go away for routine league games.

Vikings reach McGavin semis

University of Victoria Vikings grabbed the last semi-final berth in the Vancouver Island Soccer League's McGavin Cup playoffs with a win over Prospect Lake Sunday.

John Leier scored with about four minutes remaining in the game and Ted Van Waes was unbeatable in goal as the Vikings edged the Prospect squad 1-0 at UVic.

The Vikings will meet defending champion Victoria Athletics Oct. 4 while Victoria West faces Nanaimo Sept. 27. Both games are 7:30 p.m. at Royal Athletic Park.

DIVISION II

ATHLETICS (4) — Luigi Zambrano 2, Bill Utterson, Randy France; COSMO ROYALS (2) — Franco Zannata 2.

LAKEHILL (2) — Bissingdon, Lanocejac; VIC WEST (2) — Bill Scobie, Chris Foster.

DI VINCI (3) — Joe Thomson 2, Dave Fish; LABATTS (1) — Al McDonald.

GORGE (2) — Mike Collis, Brad Cafferty; CASTAWAYS (0).

NANAIMO (4) — Lawrie Grey, B. Marshall 3; METRO TOYOTA (1) — Louis DeFrias.

DIVISION III

Lakehill Ormistons 3, Duncan Village Green 2.
Da Vinci 2, Eidelwiess Kickers 3.
Saanich Braves 2, Vantreights 3.
Oak Bay Alumni 8, Glen Meadows 2

DIVISION IV

Chez Pierre 5, Castaways 2.
Falcons 3, Duncan K and R 1.
Matthews Heating 4, Prairie Inn 0.
Saanich United 4, Royal Roads 2.
Gorge Molsons 5, Lakehill 0.
Victoria Gaels 3, Duncan Image 2.
Duncan United 3, Vic. Athletics 3.
Port Alberni 9, Saanich Police 1.
Campbell River 4, Croatia 1.

Rain cancels Foster final

Roy Smith's bid for a sixth straight Billy foster Championship was rained out Sunday.

The final 40-lap main event of the two-day 80-lap race was cancelled because of rain and Doug Larsen, winner of the first race Saturday, was crowned champion of the 10th annual super-modified competition.

Larsen, the Canadian American Modified Racing points leader from Quesnel, took the opener on the hard-narrow CAMRA tires he normally drives on. Smith finished second Saturday night and was favored to win Sunday when the cars would have been running on the soft-wide Washington Racing Association tires.

Smith does most of his racing on the WRA tires and his Daffodil Special is designed for WRA competition.

Rain forced postponement of the super-stock championship race at Nanaimo Saturday. The 50-lap, double-points race was put off to Sunday but it rained again. Western will hold its championship race for both hobby-stocks and super-stocks this Saturday and Nanaimo has rescheduled its championship race for Sunday.

NOW IN STOCK

Mitre
SOCCER BOOTS. Sizes 7 to 13.

Mitre
RUGBY BOOTS. Sizes 8½ to 13

Mitre
SOCCER BALLS

Mitre
RUGBY BALLS

OAK BAY SPORTING GOODS LTD.
2077 Cadboro Bay Rd.
592-9021
Open 9-5:30 p.m.
9-19

COLD SORES?
Anbesol. Cools, soothes, helps prevent infection and promotes rapid healing.

Scotiabank
THE BANK OF NOVA SCOTIA

"MEET HOWIE MEEKER"
on THURS., SEPT. 22nd
at
Scotiabank — Douglas at Hillside
OPEN 10 a.m. to 5 p.m.

- HOCKEY TIPS
- AUTOGRAPHS
- HOT DOGS
- PRIZES

9-17

You know what a good investment first mortgages are.

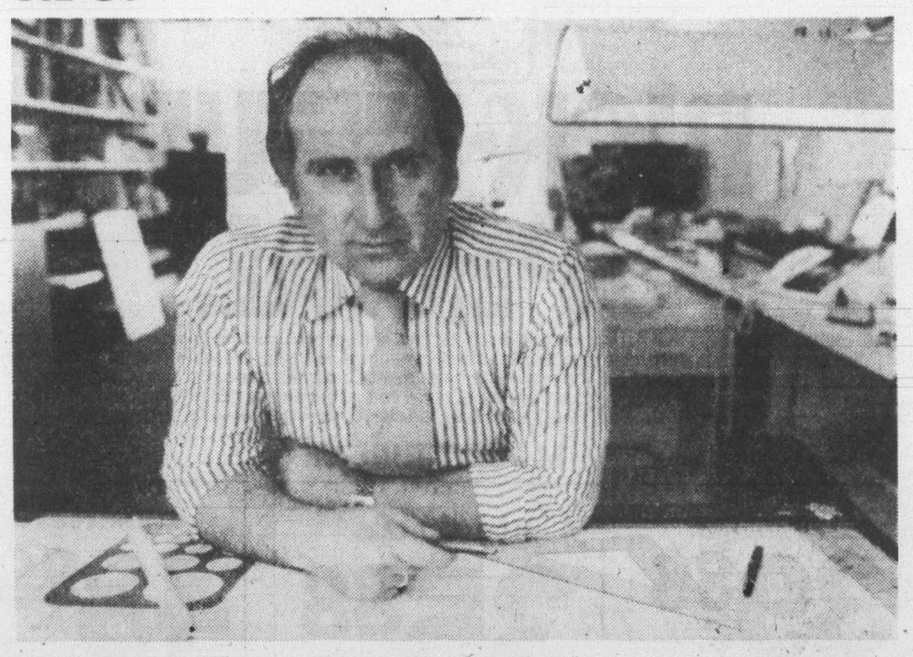

We can show you how to invest in them.

If your investment goal is maximum annual income with minimum investment risk, you're right to be considering mortgages.

Now consider M Fund. And the investment experience behind it.

M Fund is a pooled investment in conventional first mortgages in Canada. An investment with a lot of flexibility built in.

Your money isn't 'locked in' for a set period of time.

And you can convert your investment to a Registered Retirement Savings Plan. So you save for the future. And on taxes too.

You can have your income mailed to you. Or automatically reinvested in additional M Fund units. So your income earns income of its own.

And with M Fund, you pay no loading charge. Just a low administration fee (currently less than 1% of assets per year).

Find out what we can do for you. Call us, drop by, or write for our free brochure on Royal Trust M Fund.

Yes, please send me your free M Fund brochure.
NAME
ADDRESS
CITY PROVINCE
POSTAL CODE TELEPHONE

Royal Trust
We do more for your money.

Royal Trust Bldg.
1205 Government St., Victoria
388-4311
Other offices in Vancouver and Kelowna

Royal Trust M Fund is sold by prospectus only, a copy of which is available from your nearest Royal Trust office

THIS CAR HAS EVERYTHING!

IT'S A 1977 CHRYSLER NEW YORKER 4-Door Brougham Hardtop

IT'S The ultimate in big car luxury. Surround yourself in genuine leather seats.

LISTEN
To A.M. or F.M. or 8-track stereo

DRIVE
with an open sunroof or dial the temperature with automatic air condition.

POWER
control your seats, windows, door locks, trunk lock, and antenna.

CONTROL
your highway cruising with speed control.

IF you need luxury in an automobile at a modest price see his brand new Chrysler now, it may not be available again at this low price.

$11,494

THIS CAR HAS A LITTLE LESS!

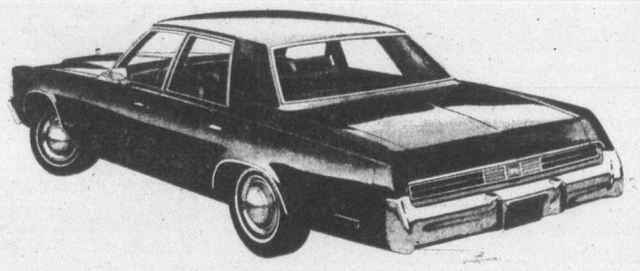

IT'S A 1977 CHRYSLER NEWPORT 4-Door Sedan

IT'S a big luxury car, the same size as the New Yorker. Power steering and power disc brakes, along with push-button radio and automatic transmission are standard equipment.

IF you need luxury at a low price this brand new Chrysler is on sale now for only

$6,646

THERE are 18 1977 luxury Chryslers available for immediate delivery. Sedans — Station Wagons — 2-Door and 4-Door Hardtops.

THEY are all sale priced between $6,646 and $11,494.

THEY can also be leased for 1, 2, 3 or 4 years with an option to purchase.

9-16

Plymouth CHRYSLER Camions Dodge

ENSIGN
CHRYSLER PLYMOUTH
TWO LOCATIONS
YATES AT COOK 386-2411 QUADRA AT CALEDONIA
D.L. 495A

Plymouth CHRYSLER Dodge Trucks

Defence stymies Dolphins

Football roundup

VANCOUVER — The toughest defence in the Junior Big Four Football League met the most porous Sunday at Empire Stadium and the outcome was predictable.

North Shore Cougars trounced Victoria Dolphins 31-1, moving into sole possession of first place and handing the luckless Dolphins their seventh consecutive loss this year.

Cougars, who've allowed opponents only 20 points in seven games this year, rolled up a 10-1 half-time advantage and coasted behind two-touchdown performances by quarterback Greg Smith and Dave Negrin.

Perry Mazzone, with a field goal, and Frank Serena, with a two-point conversion, rounded out Cougars' scoring. Bob McKeachie scored Victoria's point on a 50-yard single in the second quarter.

The victory moved Cougars two points up on the idle Vancouver Meralomas, who were to play Surrey Rams at the Stadium Monday night.

Victoria passers completed eight of 13 for 140 yards in the air but Dolphins managed just 30 yards on the ground. Cougars gained 100 yards passing on eight completions and chalked up 115 yards rushing.

Dolphins lost 150 yards on 13 penalties and turned over the ball seven times on five fumbles and two North Shore interceptions.

Victoria intercepted one pass.

Dolphins meet the Rams Sunday at Athletic Park in their next league game, their first at home in three weeks.

★ ★ ★

In the Vancouver Island Juvenile Football League, Saanich Chew Hornets and Cowichan Timbermen remained locked in a first-place tie Sunday, each racking up an easy two points.

Guy Provost and quarterback Brian Scotney scored two touchdowns apiece to lead Hornets past the winless Headhunters 37-7 in Nanaimo. Meanwhile in Duncan, Cowichan swamped Oak Bay Farmer Construction 41-7 as Tom Nielson romped for three touchdowns.

Kim Munro scored a touchdown, a field goal and four converts to complete the Saanich scoring. Nanaimo's lone touchdown came from Murray Bamford with Randy Barr picking up a safety.

Mark Jackson, Wade Miller and Barry Clemiss scored touchdowns for Cowichan and Wade Thorn booted five conversions. For Oak Bay, Rob MacArthur picked up a touchdown and Paul Docherty added the convert.

★ ★ ★

Saanich Vampires turned around a 9-6 half-time deficit Sunday to overcome Juan de Fuca Tigers 26-9 in a Vancouver Island Bantam League game. Vampires moved into first place, one point ahead of idle Saanich Hornets.

In other action, Oak Bay Invaders dumped Cowichan Chiefs 28-8 in Duncan.

Vampires received single touchdowns from Terry Jones, Keith Smith, Murray Clark and Joe Frenette and Dave Morrison added two converts. The Tiger points came from Steve Percival with a touchdown and a field goal.

Two touchdowns from Tom Graham led Oak Bay to victory as Darren Alexander supplied a pair of field goals. Gord Bell contributed a touchdown to the winning effort.

Danny Thorne scored Cowichan's only touchdown, with Wayne Hawkins gaining a safety touch.

★ ★ ★

In Sunday's Lower Mainland Peewee League action, Saanich Hornets and White Rock remained on top with victories, as Hornets crushed Surrey Hawks 46-6 and White Rock blanked Langley 14-0.

In other games, Pitt Meadows overcame Coquitlam 26-12 and Surrey Falcons destroyed Surrey Eagles 62-0.

Saanich received three touchdowns from Doug Waldie and a pair from Gary Layton in its one-sided romp. Graham Frame added one touchdown and Paddy Wyman scored five two-point conversions as Hornets built up a 30-0 half-time lead.

Paul St. Hilaire scored Surrey's only touchdown.

★ ★ ★

JUNIOR BIG FOUR

	P	W	L	F	A	Pts
North Shore	7	6	1	87	20	12
Van Meralomas	6	5	1	88	40	10
Van Blue Bomb	6	3	3	75	67	6
Renfrew	6	3	3	121	51	6
Surrey	6	2	4	41	78	4

Next game: Sunday — Victoria vs. Surrey Rams, Royal Athletic Park.

JUVENILE

	P	W	L	F	A	Pts
Saanich	3	3	0	109	35	6
Cowichan	4	3	1	105	79	6
Oak Bay	4	2	2	57	77	4
Nanaimo	4	0	4	39	105	0

Next games — Sunday: Cowichan at Saanich; Oak Bay at Nanaimo.

BANTAM

	P	W	L	T	F	A	Pts
Vampires	2	2	0	0	44	10	4
Hornets	2	1	0	1	43	30	3
Oak Bay	2	1	1	0	52	45	2
Cowichan	2	0	2	1	15	52	1
Tigers	1	0	1	0	9	26	0

PEEWEE

	P	W	L	T	F	A	Pts
Saanich H.	3	3	0	0	111	38	6
White Rock	3	3	0	0	59	8	6
Surrey F.	3	2	1	0	124	31	4
Coquitlam	3	1	2	0	32	45	2
Surrey H.	3	1	2	0	19	58	2
Victoria	7	0	7		36	186	0
P. Meadows	3	0	2	1	48	82	2
Surrey E.	3	0	2	1	0	75	1
Langley	3	0	2	1	0	56	1

Overtime marathon

HAGUE, N.Y. (AP) — It took 14 overtimes, but they finally got a winner in the first annual Hague High School soccer tournament on the northern shore of Lake George.

With 1:06 left in the 14th overtime period, Brian Wells of tiny Indian Lake High School in the Adirondacks scored an unassisted goal to defeat even tinier Hague High, 3-2.

The game took three and one-half hours, but officials say most of the crowd at the Saturday afternoon game in the resort community, with a year-round population of 300, stayed to the end.

WANTED TO BUY
TOP QUALITY CARS
ALL MAKES and MODELS
Extra dollars for Mercedes, Lincoln, Cadillac, Sports Cars
Depape Motors Ltd.
1407 Broad S. 9-16 384-8035

VICTORIA ATHLETICS
AMATEUR BOXING PROGRAM
in operation at Club Headquarters
852 MASON ST.
MON., TUES., THURS. 6:30-9 P.M.
PHONE 386-0723 or 386-9631
Mike Caird (Head Coach)
9-17

HOW TO HAVE A
BEAUTIFUL BODY
INTRODUCTORY OFFER
10 VISITS $10
Must be 21 years or older. First time Spa visitors. To be used within 4 weeks.
CALL 595-5252
EUROPEAN SPA FITNESS CENTRES
1570 HILLSIDE, VICTORIA
9-19

TD lowers the rate on new-car loans
EFFECTIVE DATE, SEPTEMBER 12, 1977
TORONTO DOMINION BANK
We want your business

PRE-OPENING SPECIAL
Effective Sept. 15 to 24 inclusive
Phone orders only, 382-2660
ELECTRICAL
ELECTRICAL CABLE
14/2NMD-7 (loomex)
250' Roll 24.50
500' Roll 47.00
2x500' Roll 90.00
PLUMBING
Until Stock Sold
HOT WATER TANK
Mor Flo 40 Gallons
132.50
DOMES ENTERPRISES
SKYDOMES

SIZE	CLEAR SINGLE GLAZED	CLEAR DOUBLE GLAZED
28x28	94.50	139.00
28x52	136.50	211.50
36x36	111.00	172.50
36x52	157.50	258.00
52x52	207.00	328.50

LESS 15% WITH THIS AD
HEATING
ELECTRIC AND WOOD BOILER
Standard package
EW-15 ....each 1575.00
EW-20 ..... each 1645.00
EW-25 ..... each 1695.00
EW-30 ..... each 1749.00
EW-40 ..... each 1895.00
PHONE ORDERS ONLY, 382-2660
9-16

YES, You Can Still Rent a Car
For Only
12.95 A DAY
In Victoria!
FOR THE LOWEST IN TRUCK and CAR RENTAL RATES
Call
SUBURBAN
RENT-A-TRUCK
386-6131
3377 DOUGLAS
"LOWEST RATES IN TOWN"

GRANITE
INDUSTRIES LTD. serving all of Vancouver Island
THE INSULATION PEOPLE
Between-wall, foam-in
INSULATION
Through-the-wall heat losses can be drastically reduced by the injection of a revolutionary foam insulation material into the wall cavities (between the studs) and this material is fire-retardant, odor-free, resists mould, fungus, insects and will not settle or break down with age.
BLOWN-IN LOOSE-FILL ATTIC INSULATION
Flows into cracks, irregular "hard-to-get-at" areas and covers ceiling joists. A warm 8" blanket reduces heat losses up to 30%. Increased insulation is one of the best blue chip investments available.
RESIDENTIAL COMMERCIAL INDUSTRIAL
6 million world-wide applications since 1946
Kenitex
YOUR HOME AND NEVER PAINT AGAIN!
SECONDARY WINDOW SYSTEM
Designed to be the most efficient insulation with an air gap of at least 1" between your existing window and the inside glass. This is called the secondary window system. Drafts are eliminated right around the window because the aluminum secondary inserts are weather-stripped and fitted in the inside. Double glazed windows are also available.
PHONE 384-4148 for FREE ESTIMATE
OTHER MAINTENANCE-FREE INSTALLATIONS
Aluminum sundeck patio covers and enclosures, aluminum roll-up awnings, aluminum replacement windows, aluminum 5" continuous gutter, aluminum sundeck patio railing.
GRANITE
INDUSTRIES LTD. serving all of Vancouver Island
IN VICTORIA, 516 William St., 384-4148

Check the numbers.
There's absolutely nothing milder than Medallion.

Warning: Health and Welfare Canada advises that danger to health increases with amount smoked — avoid inhaling.
Average per cigarette: King Size: 1mg "tar" 0.1mg nicotine.

Sports digest

Aussies earn final berth

Australia took a winning 3-1 lead over Argentina Sunday in their 1977 Davis Cup tennis semi-final in Buenos Aires to advance against defending champion Italy in the final later this year.

John Alexander and Phil Dent beat Guillermo Vilas and Ricardo cano 6-2, 4-6, 9-7, 4-6, 6-2 in the resumed doubles match and Dent clinched the tie for Australia when he beat Cano 6-4, 6-4 in the first of the two final singles matches.

In Rome, Italy advanced into the final round even though Patrick Dominguez of France defeated Corrado Barazzutti 6-2, 0-6, 8-6 Sunday. Italy won the best-of-f ive series 4-1.

Earlier Adriano Panatta had extended Italy's lead to 4-0 by trouncing Francois Jauffret 6-1, 6-2.

Italy had secured a berth in the final by taking a 3-0 lead Saturday, having won two singles and a doubles match.

Parsons nips Pearson

DOVER, Del. (AP) — Benny Parsons managed to overcome a fast-closing David Pearson and outlasted the rest of the field Sunday to win the Delaware 500 Grand National stock car race at Dover Downs International Speedway.

Parsons, driving a Chevrolet, won the 500-mile National Association for Stock Car Auto Racing event by 23.3 seconds and had an average speed of 114.780 miles an hour. He began the race from the seventh spot on the 40-car starting grid.

Pearson was seeking his 100th NASCAR victory. His last triumph came in the Southern 500 on Labor Day.

Nordiques nab goalkeeper

MONTREAL (CP) — Rookie goaltender Richard Sevigny has informed Montreal Canadiens of the National Hockey League that he will attend training camp with Quebec Nordiques of the World Hockey Association rather than battle for a berth with a Montreal farm club.

Seigny, one of 12 goalkeepers listed on the canadiens' training camp roster, had a 4.07 goals-against average in 65 games with sherbrooke Beavers of the quebec Major Junior League last season.

The 20-year-old native of Montreal was the canadiens' 11th selection in the June draft of graduating juniors and was the 124th player taken over-all in the NHL draft.

Third seeds triumph

HOUSTON (AP) — Third-seeded Tom Okker of the Netherlands and Marty Riessen of Amelia Island, Fla., struggled through five sets before they managed a 3-6, 6-3, 6-3, 4-6, 6-1 victory over Tim and Tom Gullikson of LaCrosse, Wis., to win the U.S. pro doubles tennis championship Sunday.

Okker and Riessen split $30,000 while the unseeded Gullikson twins divided the $15,000 second-place cheque.

World champ third

MOSPORT, Ont. (CP) — Greg Hansford of Australia won both heats of Sunday's 200-kilometre Molson Formula 750 Motorcycle Grand Prix of Canada, defeating Yvon Duhamel of Ville La Salle, Que., and world champion steve Baker of Bellingham, Wash.

Hansford won the first heat with a time of 48 minutes, 13.17 seconds, then took the sec ond in 44:17.95.

Duhamel, seven-time Canadian champion, finished second over all in the next-to-last event in the 11-race Formula 750 series, while Baker wound up third.

Schroeder tops tournament

BOGOTA, Colombia (Reuter) — John Schroeder of the United States Sunday won the $18,000 Colombian Open golf championship by eight strokes over fellow American Tommy Aaron.

Schroeder carded an even-par-72, his highest score in the 72-hole tournament, for a 276 total.

Aaron shot one-over-par 73 for a 284 total, one stroke ahead of Severiano Ballesteros of Spain and veteran Roberto de Vincenzo of Argentina.

Jim Nelford of Burnaby shot a final-round 71 for a 291 total.

Kunyk joins Riders

OTTAWA (CP) — Ottawa Rough Riders have added kicker Gerald Kunyk to their lineup freeing wide reciever Jeff Avery from punting chores so he can concentrate on catching passes.

Kunyk, who led the Western Football Conference in punting two years ago, was dropped by Edmonton Eskimos earlier this season.

Two other roster changes are expected by the defending Grey Cup champions to make space for an additional import in the defensive backfield.

Pentathalon record

LILLE, France (AFP) — Nadezhda Tkachenko of the Soviet Union set a world record in winning the European Pentathlon Cup Sunday with 4,839 points.

The previous world record of 4,823 was set by Eva Wilms of West Germany in June.

The 29-year-old Tkachenko, 1974 European champion and fourth in the Montreal Olympics last year, had the following performances in setting her record: 100 metres, 13.49 seconds; shot put, 15.93 metres (52 feet, 3 inches); high jump, 1.80 (5-11); long jump 6.49 (21 3½); 800 metres, 2:10.62.

Through September

Thinkmetric

OLD MAXIMUM 30 NEW MAXIMUM 50 km/h

Province of British Columbia
Ministry of Highways and Public Works

America's Cup challengers willing

NEWPORT, R.I. (AP) — Just how long will men keep spending millions of dollars for a trophy that is practically unattainable?

In 126 years of racing for the America's Cup — the world's oldest international sports event, older even than the modern-day Olympics — 23 challengers have raced 80 times in an effort to unbolt the trophy from the floor of the New York Yacht Club.

In those 80 races, challengers have won a grand total of six races.

Ted Turner, skipper of the victorious U.S. defender Courageous, may be tops on the water, but putting the yacht Australia up against him was a little like Turner's Atlanta Braves facing the New York Yankees in the World Series.

Turner, alias Captain Outrageous, Terrible Ted and the Mouth of the South, sailed veteran defender Courageous to a victory margin of two minutes and 25 seconds against Australia on Sunday.

Hundreds of yachts, sailboats, outboards and even surfboards with sails greeted Courageous' return to Newport Harbor after the sleek white-hulled yacht made it four straight in the best-of-seven series for the cup.

Turner steered the yacht, a product of noted designer Olin J. Stephens, to victory margins of 1:48, 1:03 and 2:32 in his first three races against Australia. The Australian boat beat Sweden's Sverige and France I for the challenger rights.

The Swedes, in their first challenge for the cup, eliminated Australia's other challenge candidate — Gretel II — before meeting Australia.

Baron Marcel Bich, who was the first to challenge for this year's cup but didn't get past the foreign eliminations, said in August he would challenge again, probably in 1980. Asked why he would bother, the baron replied, "Why not?"

Why not, indeed. The man makes an estimated $200 million a year from the sale of his pens, disposable lighters and shavers in North America, and although he has not won a single race in the cup series in three tries, he can afford it.

But, for others, the road to Newport was not that simple. It took a major land deal consolidated early this year by Western Australian land developer Alan Bond to get his challenger, Australia, here. Sverige was financed by more than 70 Swedish industries, and Gretel II was a low-budget affair financed in part by the raffle of a $30,000 gold ingot.

As many as five countries have been mentioned as potential challengers in 1980, or thereabouts, whenever the New York Yacht Club gets around to accepting challenges. They are Australia, Sweden and France, again, plus England, a former challenger which hasn't had the means of late, and West Germany.

Again, one might ask, why?

Perhaps the tactician aboard the Swedish yacht Sverige put it best. "The America's Cup is something very special," said Borje Larsson. It is to yachting what the Super Bowl is to football, what the World series is to baseball, what the Olympics is to skiing and track.

The difference might be in man's historic fascination with the sea. Since the Phoenicians sailed into the unknown in their papyrus rafts, man has considered the sea his biggest challenge. To stand at the helm of his 12-metre yacht makes him feel like "half fish, half bird," Baron Bich once said.

Sea serpents have gone the way of werewolves and vampires. Man no longer believes he will sail over the edge of the earth, yet that fascination of the waves, the wind and mother nature's full fury still draws sailors to the sea.

The Second World War, inflation and the income tax created a 21-year hiatus in cup racing between 1937 and 1958. It could happen again but, just as was the case 20 years ago, someone's lust for the sea will draw him into a multi-million dollar trip to Newport — a trip that most likely will be in vain.

Stingers toppled

PRAGUE (AP) — The Soviet Union national team beat Cincinnati Stingers of the World Hockey Association 5-2 in an international hockey tournament match Monday night.

It was Cincinnati's third loss in as many games. The Stingers lost their first game 11-4 to the Soviet Union and the second 8-2 to the host Czechoslovakian team.

VOLVO 244 DL
RATED "BEST BUY" *

*ACCORDING TO CONSUMER GUIDE MAGAZINE
RATING OF 1977 AUTOMOBILES (MAY 1977)

DON'T BUY ANY CAR UNTIL YOU HAVE CHECKED FOR YOUR "BEST BUY"
AT McCALLUM MOTORS LTD.
1101 YATES ST. 382-6122

VOLVO
'77 CLEAROUT
$6785
DELIVERED VICTORIA
(ALL CHARGES INCLUDED—DRIVE IT AWAY!)

'77 VOLVO 244 DL.
4-DOOR FULLY EQUIPPED DELUXE SEDAN

VOLVO 'Features No. 4'
SECURITY CHILD LOCKS ON REAR DOORS . . . Interior handles locked out of operation.

Brian Holley VOLVO 384-1161
3319 DOUGLAS BETWEEN WOODWARDS & WOOLCO
9-20

CHECK OUT OUR WAGON AND YOU MIGHT UNLOAD YOURS.

Our Volvo wagon is built to overcome the disgruntlement many people feel for their wagons. It's no bigger than a Volvo sedan. So handling in a crowded parking lot is no big ordeal.

While out on the road, it behaves like a sedan. A responsive overhead cam engine, precise rack and pinion steering and four-wheel power disc brakes that can stop you in a shorter distance than the brakes on a BMW sedan all contribute to the feeling you're not driving a station wagon.

Which brings us to the wagon behind the sedan. Loading is a pleasure, not a trauma, because the rear door opening was designed with the knowledge that some objects are high as well as wide. So they fit inside in 77 cu. ft. of usable load space. Instead of sitting outside on the roof in the rain.

Bring in your wagon and go home in ours. We'll sell or lease you a Volvo and, either way, de-gruntle you. © 1977 VOLVO CANADA LTD.

VOLVO
The car for people who think.

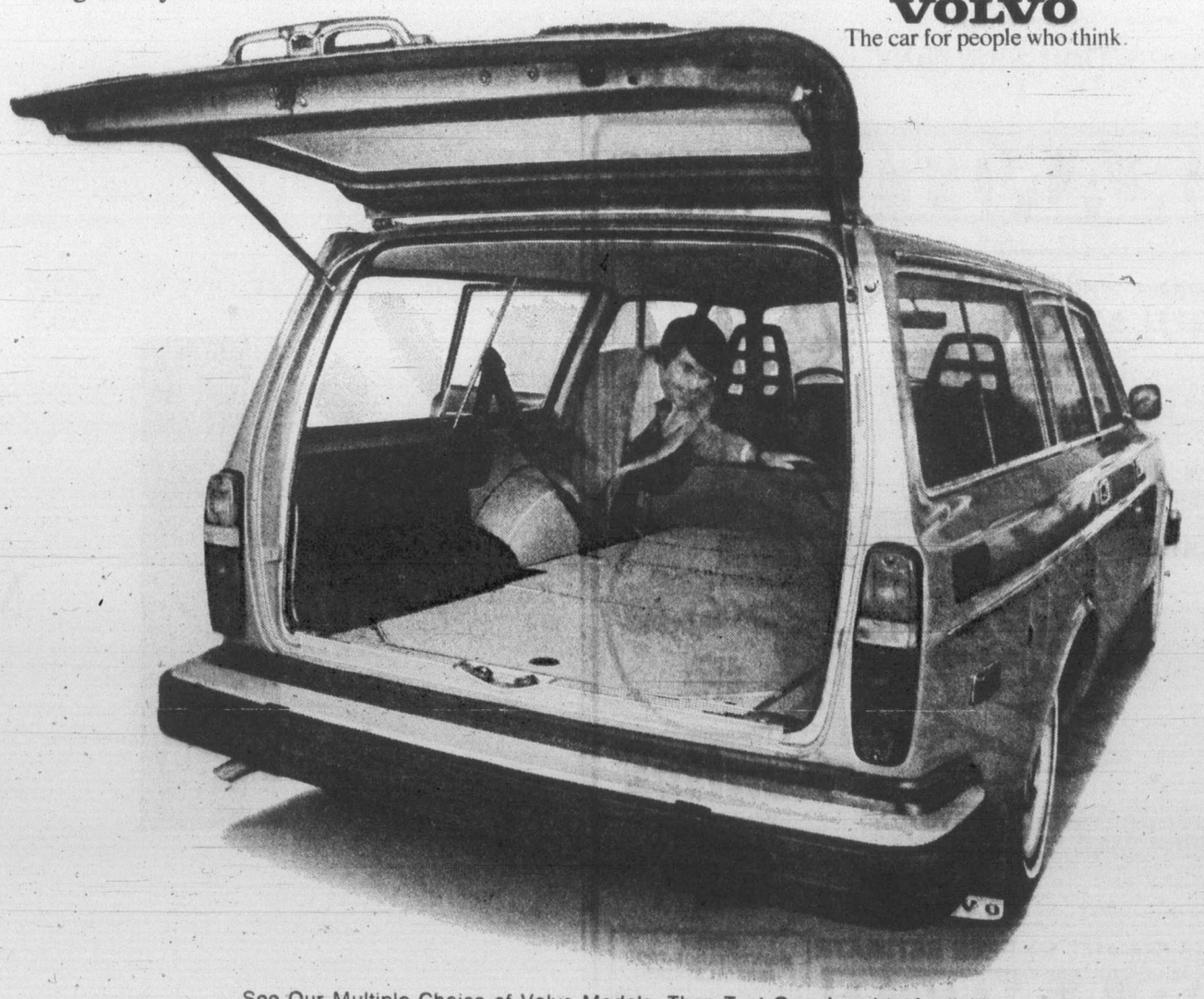

See Our Multiple Choice of Volvo Models. Then Test One. Leasing Available.

McCallum Motors Ltd.,
1101 Yates Street,
382-6122
Dealer Licence Number D-00850A

Brian Holley Motors Ltd.
3319 Douglas Street
384-1161
Dealer Licence Number D-00903A

Alcos lose B.C. final

Vancouver Cricket Club returned the Tomalin Cup to the Mainland for the first time since 1973 by beating Victoria and District champion Alcos Sunday.

Former Victorian Frank Jarman scored 70 runs to lead Vancouver to 197 for six wickets in the provincial "club" championship match at Beacon Hill Park.

Alcos, which last won the Tomalin Cup in 1975, came back with 163 runs for nine wickets in the 45-overs contest.

The Tomalin Cup wasn't played for last year as Castaways of Victoria were slected to represent the province in the national "club" championship. Vancouver Rowing Club brought the Mainland its last title in 1973.

Dave Simmons contributed 45 runs to the Vancouver attack Sunday and Chris Bennett added 35. Simmons topped the Vancouver bowlers with four wickets for 62 runs and Geoff Hare took three wickets for 78 runs.

None of the Alco bowlers managed more than two wickets. Mark Hillis took two for 57 runs while Bob McKay was two-for 63 and Mike Nation toppled two wickets for 68 runs.

John Scholfield was the top Alcos batter with 31 runs followed by McKay with 28 and Nation with 24.

Clackson
. . . Racer property

Oiler deal threatened

EDMONTON (CP) — Edmonton Oilers announced Monday they have completed World Hockey Association transactions with Birmingham Bulls and Quebec Nordiques involving seven players, but coach Glen Sather later said at least one of the deals was in danger of falling through.

General manager Brian Conacher initially said the rebuilding Oilers picked up forward Don Tannahill and goaltender Peter Donnelly from Quebec and Lou Nistico and Jeff Jacques from Birmingham. The Oilers took the two Nordiques to end a dispute over the rights to centre Ron Chipperfield, who stays with the Oilers. Chipperfield and Tannahill both played for the defunct Calgary Cowboys last season.

Birmingham will get minor-league forwards Pete Laframboise and Danny Arndt and the rights to former Calgary defenceman Chris Evans.

Conacher said a third transaction, which was to involve Winnipeg Jets and Indianapolis Racers, fell through at the last minute. The deal was to send Indianapolis defenceman Kim Clackson to the Jets for centre Peter Sullivan, who was to report to Edmonton in exchange for forward Bobby Russell, journeyman defenceman Bill Prentice and all-star rearguard Kevin Morrison.

Conacher had announced the trade when notified by the WHA league office that plans had been changed and Clackson, training in Europe with the Jets, would remain Indianapolis property.

It was cancellation of the three-way deal with Winnipeg and Indianapolis that left Sather upset. He threatened to cancel the arrangement with Quebec because there is no room for Tannahill and Donnelly as long as Russell, Morrison and Prentice stay on the roster.

Island Saw Co.
617 Chatham Street 385-5500

Carner, Rankin win playoff

PORTLAND, Ore. (AP) — JoAnne Carner sank an eight-foot putt on the first hole of a sudden-death playoff Sunday to give her and team-mate Judy Rankin a narrow victory in the $60,000 Ladies Professional Golf Association national team championships.

Carner's birdie putt at Portland's soggy Columbia-Edgewater Country Club provided the winning edge over the team of Pam Higgins and Betty Burfeindt.

Carner and Rankin, this year's top money-winners of the LPGA tour with more than $100,000 each, split the first-place cheque of $12,000 in the best-ball tournament.

Higgins and Burfeindt headed into the clubhouse at the top of the field with a 17-under-par 202 after the regulation 54 holes.

Then Carner, playing in the last group of the day, made a 12-foot birdie putt on the 400-yard par four 18th hole to force the playoff.

Both teams fell short of the green with their second playoff shots on the 449-yard 10th hole. Carner then chipped to within eight feet of the cup, while Burfeindt put her approach shot within five feet.

Carner, a native of Kickland, Wash., putted first and claimed the birdie. Burfeindt, apparently feeling the pressure, missed the five-footer to end the tournament.

Carner and Rankin, of Midland, Tex., finished Sunday's round with a two-under-par 71, while Higgins and Burfeindt closed out with a 66.

Computer to rule on courts

LONDON (Reuter) — A computer-controlled system that tells an umpire whether a tennis shot is in or out will be used in competition for the first time in a series of tournaments in Britain starting in Edinburgh next Monday.

The system was demonstrated Monday by four British players. It uses balls covered with a special fabric that conducts electricity in conjunction with flat, woven ribbon cables attached to the white lines on a tennis court.

When the ball lands just on one side or the other of the line, it completes an electric circuit through the cable. Using a computer, the umpire is informed by a light or sound signal whether the ball was in or out.

510
IT'S NEW
IT'S
COMING SOON

'You bet it's Triple Crown.'
Triple Crown. The whisky for the light drinker.

Enjoy a Quick '108'

Fly with Pacific Western to the heart of the beautiful Cariboo country. The fabulous 108 Ranch is the ideal setting for a holiday of golf, horseback riding, fishing, or tennis. At the 108's luxurious lodge, you'll enjoy gracious accommodation, fine cuisine, swimming and sauna - and the vista of rollin', pine-covered hills. Getting away from it all is easy with Pacific Western.

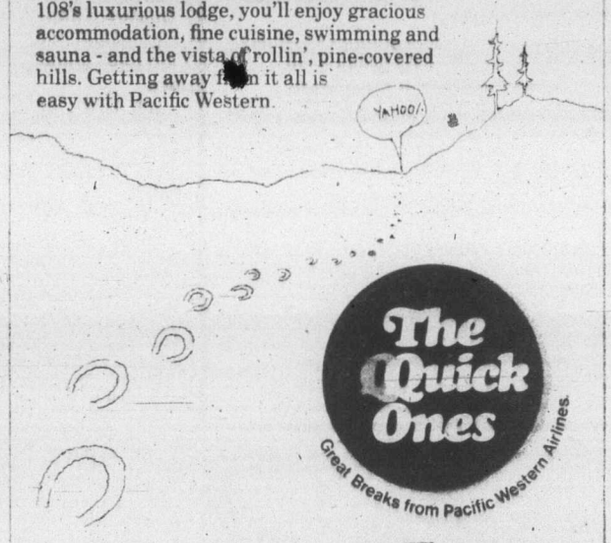

The Quick Ones
Great Breaks from Pacific Western Airlines.

Call your travel agent for your copy of the 108 Ranch Holiday brochure.

PACIFIC WESTERN AIRLINES

Tell us your reasons for saving...

and we'll help work out a plan just for you.

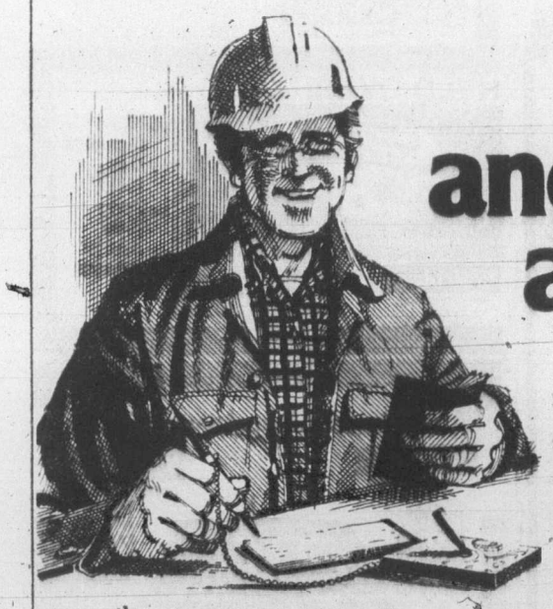

"I just want to write a few cheques and earn interest on the money I save. A Regular Savings Account is the one account that does it all. It's exactly what I need right now."

A Regular Savings Account is an account that almost everybody can use. It gives you interest and chequing together. Your money is always there when you need it and all your transactions are recorded in a handy bank book. You can also use it as a joint account for two of you.

"A winter vacation is my reason for saving. And a Bonus Savings Account is going to help me take it. I can't write cheques on the account so the money I'm saving stays put until I need it."

A Bonus Savings Account helps your money add up faster. Since it's strictly a savings account, you can't write cheques. You can, of course, withdraw cash whenever you need it. It's a good account to use with a Personal Chequing Account...you can't get a better match for saving and budgeting.

"Over the years my reasons for saving have changed. But the Royal Bank has always found a way to help me reach my goals. And now, I'm really going to enjoy my retirement."

If you're saving for retirement we have Retirement Savings Plans. Or, if you're saving for a home we have Home Ownership Savings Plans. Term deposits are a good place for amounts of $1,000 or more.

It's all just a matter of what's right for you. Whatever your savings goals are we can help you reach them. We have many different ways to help people save and invest their money.

Just tell us your reasons for saving and we'll help work out a plan just for you.

ROYAL BANK
...for a lot of reasons.

With over 200 branches in B.C. and the Yukon to serve you.

Entertainment Guide

BUTCHART GARDENS OPEN EVERY DAY OF THE YEAR, GATES OPEN 9 A.M. TO 9:30 P.M. Many pleasing features combine to add to your pleasure. Your regular admission covers them all. Sparkling entertainment . . . spectacular Ross Fountains . . . romantic after-dark illumination . . . 6 different gardens: Fabulous Sunken, English Rose, Stately Italian, Quaint Japanese, Lake Garden and the Stage Show Garden . . . plus the **Begonia Bower, Show Greenhouse, fascinating Seed and Gift Shop** and the Dolphin Fountains. Come early! See It All!

BUTCHART GARDENS RESTAURANT. Open every day, 11 a.m. to 7 p.m. (Sorry, no reservations.) Coffee Bar service always available.

BUTCHART GARDEN'S ROMANTIC NIGHT LIGHTING, featuring the fabulous Sunken Garden and the spectacular Ross Fountains in their majestic "Ballet to the Stars." As darkness takes over, a thousand hidden lights combine with the moon and stars, the hills, trees and shrubs, lakes, lily ponds and fountains, to create a fairyland softly scented by the flowers. Unusual! Grand! Indescribable! This alone is worth coming to see.

BUTCHART GARDENS ENTERTAINMENT EVERY EVENING — "The Butchart Gardeners," 6:00 to 8:00 p.m. Walt Disney Cartoons at dusk.

BUTCHART GARDENS — MOST GRACIOUS WAY TO ENTERTAIN YOUR FRIENDS. PLAN NOW.

STRATHCONA HOTEL — British Columbia's largest night-life centre, 919 Douglas St. 383-7137, PRESENTS . . .

THE OLD FORGE CABARET — For your dancing pleasure, 6 nights a week — Live music featuring "THE BROTHERS FORBES & FRIENDS." Reservations until 9:30 p.m. 383-7137.

THE CUCKOO'S NEST LOUNGE — Full kitchen facilities serving outstanding lunches and dinners. Featuring a unique 1952 MG-TD Roadster salad and soup car. Dinner reservations 383-7137. Discotheque every night 10 p.m. to 2 a.m. except Sunday. Enjoy the funky antique atmosphere.

THE STING LOUNGE — Buffet luncheon and salad bar weekdays. Prohibition Days atmosphere featuring Victoria's busiest discotheque 6 nights a week.

BIG BAD JOHN'S — Victoria's most famous lounge—Crazy Hillbilly atmosphere and Country and Western Music.

THE RED LION MOTOR INN, 3366 Douglas Street, Victoria, B.C., landmark of hospitality featuring:

THE TOWER LOUNGE — Live entertainment nightly : JOHN MACKENZIE, Balleteer.

THE LION'S DEN DINING ROOM — Continental buffet, 5-11 p.m. Closed Sun.

THE WINECELLAR — Victoria's only wine bar featuring buffet luncheon daily 12 noon to 2 p.m. Open daily from 12 noon to 12 midnight. Backgammon Table; Poolside location. Closed Sunday.

Enjoy the Red Lion's other facilities — coffee shop, heated outdoor pool, sauna and swirlpool.

THE BACCHANALIA CABARET—Victoria's only Rock'N'Roll Club. Open Mon.-Sat., 7 p.m.-2 a.m., 905 Esquimalt Rd.

Basic aid pressed for fire insurance

CHARLOTTETOWN (CP) — Major insurance companies were told Monday they would soon be required to provide a basic fire insurance policy across the country to make it easier for consumers to shop around for the best deal when insuring contents of their residence.

A committee of provincial insurance industry supervisors said in a report at their annual meeting here they were disturbed about a growing number of complaints that insurance companies were forcing consumers to over-insure residential contents.

The committee said there should be a basic fire insurance contract available from all companies "that would provide contents insurance at any limits requested by the applicants at reasonable rates."

The committee report was made to the annual meeting of the Association of Superintendents of Insurance of the Provinces of Canada, an association of provincial government officials which regulates the insurance industry in Canada.

The group works toward uniform legislation in every province and deals with guides for conduct of insurance companies and their agents on matters about which they have received complaints.

Murray Thompson, chairman of the committee recommending the standard fire policy and superintendent of insurance for Ontario, said in an interview the policy would help those on low income who could not afford any more than basic fire insurance and who often were forced to purchase excessive coverage.

Jack MacKenzie, a director of the Insurance Bureau of Canada, the principal industry lobby group, objected that in the interests of "packaging simplicity" it would not be feasible to allow consumers to select limits of coverage for each separate part of the policy.

The association is holding two days of public discussions at its 60th annual meeting during which representatives of the insurance industry and for the second year, the Consumers Association, get a chance to comment on proposals of its standing committees. The association goes into closed sessions Thursday.

—CP

Baudouin, Trudeau swap jokes

Belgian king in Canada

OTTAWA (UPI) — King Baudouin and Queen Fabiola of Belgium arrived in Canada Monday for a five-day official visit that will take them to four cities in three provinces.

The royal couple was greeted on arrival at Canadian forces Base Ottawa by Governor-General and Madame Jules Leger and External Affairs Minister and Mrs. Don Jamieson.

Prime Minister Trudeau received the couple at a private dinner at Government House Monday night.

During their visit to Ottawa, King Baudouin and Queen Fabiola were to meet Canadian government officials, lay a wreath at the national War Memorial, tour the National Museum and attend a performance by the Royal Winnipeg Ballet.

The royal couple was scheduled to fly Wednesday to Toronto, where they would attend a civic luncheon and visit the Royal Ontario Museum, Hospital for Sick Children and the Ontario Science Centre.

They will lunch with Quebec Premier Rene Levesque in Quebec City Thursday and be entertained at a dinner Friday night in St. John's by Newfoundland Premier Frank Moores before returning to Belgium.

Quebec launches $2 million project

Milk free in schools

QUEBEC (CP) — The Quebec government officially launched a $2-million free milk program Monday which will provide 25 per cent of the province's elementary school children with seven ounces of cold milk every day.

Agriculture Minister Jean Garon announced the program with a flurry of publicity here and in Montreal, using cartoon characters which urge children to drink milk and plying reporters with dairy-based alchololic drink.

The free-milk program fulfils an electoral promise of the Parti Quebecois, and Garon said he hoped to see free milk available to all school children in the province whin two or three years.

More than 125,000 children in 450 schools have been getting free milk since the start of the school year and another 50,000 will be added to the list in December.

The cost this fiscal year is $2 million but the cost for the full school year will be $3 million, Garon told reporters.

The education department is spending another $400,000 to buy 400 refrigerators which a news release said were "manufactured in Quebec."

Demand erratic, says Chabot

No coal gazing

The opposition tried again Monday to get Mines Minister James Chabot to release government projections on the development of coal in northeastern B.C.

Graham Lea (NDP — Prince Rupert) said the president of Fording Coal Co. Ltd., recently told an energy symposium in Vancouver that coal in the southeastern area of the province was enough to supply all export needs by 1985. Lea told Chabot during question period that B.C. could expect to see an increase in demand for metallurgical coal of only seven million tons by that year, and he asked Chabot if he had any reason to believe otherwise.

Chabot said he did not have any government projections and noted that predictions for future demand change constantly.

Lea also asked Chabot if recent discussions with Fording Coal officials had centred around how much coal southeastern B.C. could provide before it would be economically viable to develop coal resources in the northeastern part of the province.

Chabot declined to answer and accused the NDP of being opposed to any kind of development in northeastern B.C.

THE HEALERS
Warning: completely concerned with sex. (B.C. Director)
LAST 2 DAYS
plus!
Room 11
NITELY AT 7:00 & 8:15
fox cinema

BARBECUE SPARERIBS and ALASKA KING CRAB LEGS
Monday, Tuesday and Wednesday Only
Served with drawn butter
Fabulous Salad Bar
Baked Potatoes
Fresh Vegetable
Chocolate mousse
7.95 Per Person
Felice's DINING LOUNGE
Gourmet meals elegantly served in luxury surroundings
LUNCH: MON.-FRI., 11:30-2:30
DINNER: DAILY. 5:30-11:30 P.M.
1218 Wharf, Hartwig Court—after 5:30 p.m. enter parking lot past Wharf at bottom of Yates Street
Reservations Please: 385-4497
watch the inner harbour over lunch, over dinner
9-13

CHICKEN ON THE RUN
Uncle Fred's DELIVERS CATERS
385-3468

Mother's Cabaret
TWO HOT LADIES
Starring from Hollywood The California BUNNY and her body beautiful
also laugh along with KAY BLACK and her wonderful world of comedy
NO COVER CHARGE BEFORE 9:30 p.m.
OPEN MON.-SAT. 8:30-2:00
CONTINUOUS SHOWS FROM 10 P.M.
NO COVER BEFORE 9:30
$2 COVER AFTER 9:30
THE ONLY DISCO WITH LIVE EROTIC SHOWS
9-19

C'MON DOWN TONIGHT
Fun City
HWY. 17 AT VANALMAN
8-22 OPEN 'TIL 10 P.M.

oak bay parks & recreation
NEW ICE SKATING PROGRAMS
THE HOT STOVE CLUB
A Fun Senior Men's Skate! Skating, Shinny Hockey, Cards and good Company. Tuesdays from 9:00 to 10:30 a.m. and Wednesdays from 11:00 to 12:30 p.m.
LADIES' SKATE
Complete with child care service, Tues. from 1:30 to 3:30 p.m.
MIDNIGHT PUBLIC SKATE
For the night owls! Thursday from 12:00 to 1:30 a.m.
for further information please dial 595-swim
9-17

GREAT NEWS
MOMS AVOID THE CROWDS
RELAX AND WATCH THE KIDS HAVE FUN
"LEARN TO SKATE" PROGRAMME
PARENTS:
Did you know your children can receive FREE SKATING INSTRUCTION? YES!! — Mrs. Pat Fraser, a highly qualified professional instructress will be in attendance at our TINY TOT SESSIONS, every Tuesday afternoon from 1:30 p.m. to 3:00 p.m., Wednesday morning from 9:30 a.m. to 11:00 a.m., and Thursday afternoon from 1:30 p.m. to 3:00 p.m. starting Sept. 20th. Pick the day of your choice and enjoy a free coffee while the children LEARN TO SKATE and have fun. No registration fee or added charges. Skating skooters available.
IT'S ALL HAPPENING at VICTORIA MEMORIAL ARENA
Phone: 384-1522 for information.
9-18

A. J. Arthur Rank Release
Golden Age $1.00
IN COLOR
HONORING THE SILVER JUBILEE
The Original Film of The Coronation
"A QUEEN IS CROWNED"
odeon 2
780 YATES STREET 383-6513
DOORS OPEN 1:15
SHOWTIMES—1:30, 3:15, 5:15, 7:00, 9:00
ENDS THURSDAY

THE LAST REMAKE OF BEAU GESTE
7th WEEK! ENDS THURS.
. . . ANN-MARGRET
. MARTY FELDMAN
. . . MICHAEL YORK
. . . PETER USTINOV
EVENINGS 7:20, 9:20
COUNTING HOUSE 1
BROAD AT BROUGHTON 383-3434

ALLIED ARTISTS presents
STEVE McQUEEN | DUSTIN HOFFMAN
in a FRANKLIN J. SCHAFFNER film
MATURE PAPILLON
Plus . . .
"THE STORY OF O"
Warning: completely concerned with sex. (B.C. Director)
"PAPILLON" AT 9:00
"STORY OF O" AT 7:15
COUNTING HOUSE 2
BROAD AT BROUGHTON 383-3434

HELD OVER! MATURE. Warning: some coarse language. (B.C. Director)
Smokey and the Bandit
A UNIVERSAL Picture Technicolor®
. . Burt Reynolds
. . Sally Field
. . Jerry Reid
. . Jackie Gleason
haida
606 YATES STREET 383-4278
MATINEES FRI., SAT., SUN. 1:40, 3:30, 5:20
EVENINGS 7:00, 9:00

don't miss
A Season of Discovery
with
The Victoria Symphony
LASZLO GATI, MUSIC DIRECTOR
You can enjoy the best of the classics — Beethoven, Brahms, Dvorak, and Mozart — with top Canadian and International artists such as Zara Nelsova, Liona Boyd and William Tritt.
Subscribe and Save up to 25%* *Based on single ticket prices.
Call 385-6515 for our brochure or come see us in Centennial Square (Above Air Canada)
9-17

VANCOUVER ISLAND ANTIQUES & COLLECTABLES
ANTIQUE SALE & SHOW
SEPTEMBER 23, 24, & 25, 1977
1151 ESQUIMALT Rd. - CURLING RINK - VICTORIA B.C.
ESQUIMALT SPORTS CENTRE
FRI. 6~10p.m. SAT. 10a.m.~10p.m. SUN. 10a.m.~4p.m.
OVER 50 DEALERS REPRESENTING
CAMPBELL RIVER, COURTENAY, QUALICUM, PARKSVILLE, LADYSMITH, KOKSILAH, COBBLE HILL, VICTORIA, WHIPPLETREE JUNCTION, MAINLAND
ADMISSION $1.00

A long time ago in a galaxy far, far away...
odeon 1
780 YATES STREET 383-6513
MAT. FRI., SAT., SUN. 1:45, 4:00 NIGHTLY 6:35, 9:00
TOWNE
DOUGLAS AT HUMBOLDT 382-5922
MAT. FRI., SAT., SUN. 2:00, 4:15 NIGHTLY 7:00, 9:20
STAR WARS
GENERAL
Children and Golden Age $1.00

ALLEN HOUGHTON presents
HIT MUSICAL REVUE
"TONITE! NOEL COWARD"
5 SMASHING PERFORMANCES AT THE McPHERSON PLAYHOUSE
. . . dynamically talented cast
. . . impeccable musical arrangement
. . . recent cross-Canada tour to rave reviews
. . . extended Vancouver run
". . . a gift very definitely worth giving yourself"
—Vancouver Sun
Tickets now on sale at the McPherson Box Office and Hillside Shopping Mall. $6.50, $7.50, $8.50.
Special discount—50% off for senior citizens Saturday afternoon.
Performances nightly from Wednesday, Sept. 21 to Saturday, Sept. 24, 8:30 p.m. and Saturday, Sept. 24, 2:30 p.m.

SING OUT
FESTIVAL of MUSIC
at the McPHERSON PLAYHOUSE
TUESDAY, SEPTEMBER 20th at 8 P.M.
and
VICTORIA HIGH AUDITORIUM
1260 Grant Street
SATURDAY, SEPTEMBER 24th at 8 P.M.
SUNDAY, SEPTEMBER 25th at 3 P.M.
with
HOPE of GLORY
RAINBOW

Greased Lightning — He drove 'em wild!
NIGHTLY — 7:15 & 9:15
CAPITOL 805 Yates
GENERAL

FAMOUS PLAYERS THEATRES

TOUCHING & HILARIOUS — Clyde Gilmour, Toronto Star
WHY SHOOT THE TEACHER
BUD CORT • SAMANTHA EGGAR
Children & Golden Age $1.00
GENERAL
OAK BAY 2194 Oak Bay Avenue 598-2213
NIGHTLY 7:00 & 9:00

ENDS TUESDAY SHOWS AT— 7:15 & 9:20 P.M.
Cry for me Billy
ROYAL 805 Broughton 383 9711
Warning: nudity, rape and violence. — R. W. McDonald, B.C. Director.

MICHAEL YORK
BURT LANCASTER
MATURE — Warning: some frightening scenes. — R. W. McDonald, B.C. Director.
ENDS THURS.
NIGHTLY — 7:10 & 9:10
CORONET 836 Yates 383 6484

THE ISLAND OF DR. MOREAU
ADDED TILLICUM ONLY
"OLD DRACULA"
GATES 7:30 SHOW 8:00
TILLICUM DRIVE-IN Burnside at Tillicum 382 7531

Forest lands sparking deep conflict

The lumping of large areas of productive forest land within B.C.'s agricultural land reserve has drawn into the open a deep conflict of interest between the two land users.

This emerged Monday at the first of two days of hearings in Victoria by the legislative agriculture committee's probe into food prices.

Opposition against loss to agriculture of natural and timbered land came from two provincial government agencies, the Forest Service and the fish and wildlife branch, and a professional foresters' association.

Another major brief on the issue from the environment ministry, was scheduled to be presented today.

Presenting the forest service brief, Bill Young, assistant chief forester in charge of resource management, reminded the committee of forestry's top position in the pecking order in B.C.

"The forest industry accounted for approximately 48 per cent of the value added by all primary and manufacturing industries in the province," the brief stated.

It said the allocation of land and resources, already difficult in a province so short of arable land, was expected to become even more complex as the population increased.

"The lands with the capacity to best satisfy this wide spectrum of demand represent a relatively small precentage of the land base in the province, being mid and lower valley slopes and valley bottoms.

"These lands contain high capability forest land, high capability forested range lands, critical wildlife habitat, lands of importance for public recreation, domestic watersheds or portions thereof and lands that support important fish habitat."

The brief said erosion of the land base to agriculture, utility rights-of-way, parks, greenbelts, residential and commercial development, reservoirs and ecological reserves must be halted.

The alternative would be a declining output in the wood products industry unless improved silviculture could make up the gap.

The fish and wildlife brief said that conversion of land to agricultural uses by definition made it useless to other forms of life, except a few extremely adaptable species.

It called for evolution of processes that would permit wiser land use and food production systems.

Another brief, by the Vancouver Island section of the Canadian Institute of Forestry, a group of professional foresters in government and industry, said marginal farmland should be taken out of agricultural production and returned to forestry.

"Rather thatn ad hoc attempts at farming marginal land, economic units of high-quality agricultural land should be defined and developed as close as possible to the population centres . . . the prime opportunity for this is the lower Fraser Valley," the institute said.

While remaining essentially neutral on the timber-versus-food issue, the environment ministry's brief says that as the development of existing forest lands for agriculture purposes takes place, "the full consequences of these losses must be included in any decision."

A trial run in the East Kootenay showed a resource inventory by itself was insufficient to produce a clear decision on how to allocate the resources.

". . . Not only should the values of alternative resources uses to agriculture be assessed, but the costs of providing transportation and services for settlement should be determined," the brief said.

Idea to cut food costs

Wildlife menu suggested

By PAUL BENNETT
Colonist Reporter

"Farming" of wildlife to help reduce the cost of food was suggested by the B.C. Fish and wildlife branch at the legislative committee on food prices hearing at the Queen Victoria Inn Monday.

As a suggestion from one other, the idea has to be taken seriously, although several MLAs on the nine-member committee did not appear to be impressed.

John Dick, biologist in charge of land management, and Ray Halladay, chief of wildlife management, said in an interview, after presenting the brief outlining the branch's ideas that, given current trends in the price of conventional meats, "wildlife will be a regular item on household menus within 10 years."

Dick said that more efficient use could be made of vast areas of B.C. to produce protein if Canadians would overcome their European heritage of agricultural production.

"People just don't want to see wildlife handled like farm animals," Halladay said, "but these prejudices are being broken down."

The two said wildlife management could provide a three-way dividend, as it already did in several African countries.

"First you send in camera safaris and collect the tourist dollars, then hunters pay for the right to take trophies. Thirdly, the meat is turned over to the government for sale at official outlets or for export," Dick, a former consultant in Africa, said in the interview.

The brief said the sale of wild game is largely prohibited in Canada at present, but noted the U.S.S.R. has farmed moose for more than 25 years and deer meat from "sustained yield units" is a common food source in Europe.

The branch viewed with concern plans by the agriculture ministry to increase food production in B.C. to 65 per cent of total consumption from 43 per cent.

Marine Calendar

NAVY

Gatineau, Reshgouche — Back today at 3:30 p.m.
Kootenay, Terra Nova — at San Diego, no return date.
Saskatchewan, Yukon — at sea, no return date.
Qu'Appelle — at sea, returning Friday at 4 p.m.

MARINE SCIENCES

Parizeau — en route Caamano Sound.
Vector, Richardson — in Pat Bay.
Panoora II — Dutch Harbour.

COAST GUARD

Camsell — Gulf of Alaska.
Douglas — Bull Harbour.
Racer — Sandheads patrol area.
Ready — New Westminster.
Rideau — in refit.
Quadrant — in port.
Vancouver — on Station Papa.

MERCHANT MARINE

Druzhba, Ugolnyy, Aragonit — Victoria.
Iris Island, Beseggen, Angelic Wings, Hartleet — Crofton.
Seizan Maru, Japan Venture — Nanaimo.
Star Pride — Duncan Bay.
Elisa, Kanuka Forest — Gold River.
Ponderosa — Tahsis.
Ravmanger — Alberni.

CHICKEN ON THE RUN
Uncle Fred's
DELIVERS
CATERS
385-3468

GAMBLERS
RENO SPECIAL
OCT. 17-OCT. 22
ELDORADO HOTEL
5 NIGHTS DOUBLE $225, SINGLE $275
traveleyden
"Exclusive with Traveleyden"
768 FORT STREET 9-14 388-4201

TD lowers the rate on new-car loans

EFFECTIVE DATE, SEPTEMBER 12, 1977

TORONTO DOMINION BANK
We want your business

Bennett funnels dealings

FRANKFURT, West Germany (CP) — B.C.'s Premier Bennett said Monday he had issued instructions that all provincial negotiations in the international market must be co-ordinated by his government's economic development ministry.

A directive to that effect had been issued to all B.C. Crown corporations and to all his ministers, Bennett said.

The premier, on an 18-day economic mission through Europe, said he anticipated his move would provide the B.C. government with the leverage to negotiate more attractive overseas deals.

He noted that in the past international purchases by the province were negotiated without co-ordination by the economic development ministry.

"Now these have to be consolidated through the ministry of economic development," Bennett said.

He added that if B.C.'s negotiations with foreign businessmen were allowed to continue without the ministry's co-ordination, "then we won't even have the opportunity to find out if we can negotiate other benefits . . . so that they can buy certain things from us because we're buying, say, their technology."

The premier also said his economic mission was "finding out that we've been missing an opportunity" in overseas business deals, adding: ". . . we're going to make sure that we don't lose this opportunity any more . . ."

INTRODUCING THE '78 AMC's!
The value Canadians want. The size Canada needs.

AMC is proud to present its 1978 car line. Cars that represent the kind of real dollar for dollar value Canadian drivers are looking for. Cars that meet today's need for smaller, more efficient vehicles. The new AMC cars offer, as always, a combination of maneuverability, performance, room and comfort.

For 1978, the AMC model line-up features a new luxury compact...the Concord D/L, the wide-body Pacer with a fresh new look, the sporty but roomy Gremlin and the smartly appointed Matador.

And, of course, all '78 AMC cars are backed by AMC's exclusive 1978 Buyer Protection Plan, the complete Guarantee that continues to set a standard for the automotive industry.

AMC's 1978 Buyer Protection Plan includes American Motors' promise to pay for the repair or replacement of any part, except tires, for 12 months or 20,000 km, from date of delivery or first use, whichever comes first, if the part is defective, or wears out under normal use and service. And if Guarantee repairs take overnight, a Loaner Car will be provided by your AMC Dealer. See your AMC Dealer for full particulars.

Rich velour upholstery and individual reclining front seats.

The '78 AMC Concord D/L's elegant exterior features a stylish vinyl Landau roof accented by opera windows, colour-keyed grille accents and wheel covers, plus whitewall tires. Inside, the D/L offers velour individual reclining seats, woodgrain instrument panel and digital clock. And best of all, these and many other luxury features are standard equipment on the Concord D/L. Whether you choose the 2-door or 4-door Sedan or Wagon, we feel Concord D/L is one of the best values in the Canadian car market today. It's priced about the same as you'd expect to pay for a standard North American compact. (Based on published competitive prices as at Sept. 1, 1977.) And it's backed by AMC's 1978 Buyer Protection Plan, making it a value that's hard to beat.

Elegant walnut burl wood-grained instrument panel, with digital clock.

Introducing a new luxury compact. The '78 AMC Concord D/L.

The '78 AMC Gremlin. Sporty styling and performance. The original fun of driving recaptured.

Gremlin's well-established reputation of combining roominess, economy and performance continues for 1978. The Gremlin Custom 2-Liter 4-cylinder with a 4 speed manual transmission combines economy with the kind of performance that makes driving fun all over again. The Gremlin 'X' sports a Levi's® style trim with bucket seats, styled road wheels and lots more—all standard. And every '78 Gremlin is backed by AMC's exclusive 1978 Buyer Protection Plan.

Certain items illustrated are optional at extra cost.

The '78 AMC Matador. All-round value with room and luxury to spare.

The AMC Matador is available as a sporty 2-door Coupe, a luxurious 4-door Sedan and a family size 4-door Wagon. Spacious and luxurious inside, stylish and elegant outside, Matador has the features that make it an extraordinary value. And it's backed by AMC's exclusive 1978 Buyer Protection Plan.

The '78 AMC Pacer. The personal luxury car that anticipates the design trends of tomorrow.

AMC Pacer's unique wide stance combines with isolated suspension and rack and pinion steering to give it small car agility with the room and ride of a 'big car.' A high level of standard appointments such as individual reclining seats, as well as a wide range of exciting options, including a V8 engine, lets you choose Pacer just the way you want it. Both the Pacer Hatchback and Wagon feature an over-sized passenger door, large glass area for panoramic visibility, fold-down rear seat and, naturally, the full backing of AMC's exclusive 1978 Buyer Protection Plan.

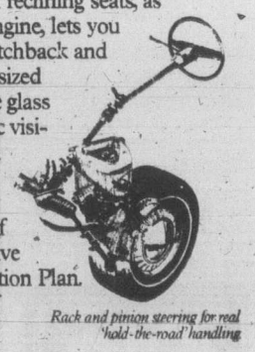

Rack and pinion steering for real 'hold-the-road' handling

SEE THE COMPLETE LINE-UP OF '78 AMC's ON DISPLAY AT YOUR AMC DEALER FROM SEPT. 19. AMC

REG. MIDGLEY MOTORS LTD.
736 Cloverdale Ave
Victoria (604) 385-8756
Dealer License No. 00247 A

WARREN BURD MOTORS LTD.
2061 North Island Highway
Campbell River (604) 287-9555
Dealer License No. 00831 A

BOW-MEL MOTORS LTD.
461 Trans Canada Hwy.
Duncan (604) 746-5141
Dealer License No. 01219 A

BUFFIE'S SUPERIOR AUTO BODY LIMITED
3324 North Kingsway
Port Alberni (604) 723-9456
Dealer License No. 06599 A

$16.95 FROM PER DAY
NO MILEAGE CHARGE

That's our low daily rate for your first 3 days. Other bargain rates and weekend specials available in most Canadian cities and airports. Featuring cars by General Motors. Tilden has affiliates around the world. In the U.S.A., it's our friends National Car Rental.

TILDEN
Reservations: 386-1213

NAMES in the NEWS

Scalped employee suing for $90,000

A Bank of Canada employee who was scalped when her hair was caught in a machine used for cancelling damaged banknotes has sued her employer and the machine manufacturer for $90,000. **Francine Houde**, of McMasterville, Que. says in her suit the bank never warned her that the machine was dangerous, and the manufacturer did not warn the bank of possible hazards.

□

Comedian **Frank Fontaine** was in "very critical" condition in a Columbus hospital coronary care unti Monday after he was stricken at Port Columbus International Airport. Fontaine, 57, of Winchester, Mass., was unconscious, and his relatives were on the way to Columbus, a hospital spokesman said.

□

Nicaraguan strongman Gen. **Anastasio Somoza** has lifted martial law and press censorship imposed three years ago.

□

Former U.S. state secretary **Henry Kissinger** has cautioned the carter administration not to let the issue of human rights develop a life of its own and run away from international realities. He said in a New York speech that such a possibility was "already evident from some developments in Congress."

□

American Indian leader dians in the U.S. "plan to ram the human rights issue down President Carter's throat" by telling East European leaders o "the horrendous genocide carried out daily against the American Indian people" Means told a news conference in Geneva, Switzerland that a group of Indians would visit East Europe soon to seek support from Communist governments.

□

The mother-in-law of a 16-year-old Hamilton girl who disappeared in Tucson, Ariz., says she is angry with the inaction of Tucson police. "We haven't heard a word from the police.'" **Laurelle Kennedy** said in an interview from Tucson. **Angelique Kennedy** was last seen Sept. 15.

□

Former Indian prime minister **Indira Gandhi** has launched a scathing attack on the ruling Janata party government and says it lacks the guts to arrest her as a political prisoner.

Fontaine
. . . critical condition

Greek Premier **Constantine Karamanlis** has called a general election in November.

□

Alberta Supreme Court Justice **David McDonald** has convicted **Albert Stewart** of first degree murder and sentenced him to life imprisonment without eligibility for parole before 25 years.

□

A Bangkok massage parlor owner has come up with something new — the "marathon massage." **Krisana Amporn**, owner of two Bangkok massage parlors said she now rents out her masseuses by the month — at least seven hours massage per day guaranteed. Any masseuse able to massage more than 300 hours per month is given a gold necklace as a bonus.

□

The Royal Navy has plucked an Irish sailor from the gale-tossed Atlantic Ocean after his lone attempt to sail from Canada to Ireland ended in failure. **Enda Rabbitt** set off from Halifax in his 17-foot ship on Sept. 7 but ended up in a rubber liferaft 500 miles off the Irish coast.

Rights issue pressed

Government inaction in human rights could affect minority groups such as the handicapped at some future date, Status of Women Action Group spokesman warned in Victoria Monday.

Susan Bircher said time was limited for the government to appeal a ruling in favor of the Vancouver Sun which refused to run an advertisement for the Gay Alliance.

"I'm not particularly an advocate for gay rights," she said. "But if a newspaper can refuse an advertisement because they make a judgment on the desirability of a certain group, what is to stop, say, a restaurant deciding that they don't want a handicapped person or a colored person on the premises?"

S.W.A.G. has written to the labor minister urging him to file an appeal and make every effort to uphold the Human Rights Code.

The spokesman contrasted the government's action in the field of upholding the code with the prompt way in which a crown agency has appealed a court ruling.

The Insurance Corporation of B.C., she noted, had filed an immediate appeal when a court judgment said it had no right to refuse to insure the home of a man accused of possession of marijuana.

"There is this discrepancy between the way the government is acting.

"The crown agency challenges the ruling that upholds the code, but the government itself won't go to bat for its own legislation in the other case," she said.

510
IT'S NEW
IT'S
COMING SOON

Starting soon in Victoria . . .
DALE CARNEGIE COURSE
in
Effective Speaking — Human Relations — Self-confidence
Memory Training — Selling Your Ideas
Overcome Worry and Tension
FOR INFORMATION SEND:
NAME .....
ADDRESS .....
PHONE: Res. ..... Bus. .....
TO VICTORIA PRESS, BOX 35
9-6 *Presented by T. W. Thorfinnson & Associates Ltd.*

THE CORPORATION OF THE DISTRICT OF OAK BAY

COURT OF REVISION

1977 Voters' List

A Court of Revision to hear all complaints and correct and revise the list of electors of The Corporation of the District of Oak Bay for the election to be held on November 19, 1977, will sit in the Municipal Hall, 2167 Oak Bay Avenue, at 5 p.m. on Monday, October 3rd, 1977.

The list will be posted on the Notice Boards at the Municipal Hall on September 20, 1977.

JAMES R. CRAVEN
Municipal Clerk

Money doesn't necessarily grow on trees

The newsprint on which these words are printed is the product of Canada's largest manufacturing industry. We've bought this ad to tell you that this position in the economy can't be taken for granted.

Canada's pulp and paper industry has lost ground to foreign competition. We're an important Canadian industry which, for a variety of reasons, has become less competitive. Some of these reasons are beyond the control of any Canadian.

Others are home-made problems with made-in-Canada responses. We think it's in the public interest—as well as our own—that the industry's problems and achievements receive some public attention.

Who Cares?

Maybe you don't care about the pulp and paper industry or its problems. You're not alone. We took a survey recently and found, among other things, that by and large, Canadians take one of their biggest industries pretty much for granted.

That's understandable, but it's not healthy.

The industry is simply too important to your lifestyle and livelihood to be ignored. We're not saying that what's good for Pulp and Paper is good for Canada. But we do say that if this industry does badly in the future, you probably won't be doing so well either.

So please read on.

The Growth to Come

There's no question that pulp and paper is still a growth industry. The question is: will Canada be part of that growth? World demand for paper and paperboard is expected to double over the next 20 years.

If Canada can keep its present share of this expanding world market, it could mean an investment by the pulp and paper industry of about 15 *billion* dollars between now and 1997. Investment on that scale affects every Canadian. It means new jobs, new towns, new tax revenues to pay the costs of government.

The economic benefits would extend, ripple-like, to every part of the country.

Will Canada Get a Piece Of It?

The catch is that those growth dollars could go somewhere else, because the Canadian pulp and paper industry, at the moment, isn't the world's greatest investment.

Our costs are too high and our profits are too low. We pay wages which are above those paid in the United States industry, our biggest competitor. We have higher costs for our raw material, wood, as well as for construction, machinery and equipment, and often, transportation.

We also pay higher taxes.

Our return per invested dollar is lower than it should be. In the pulp and paper business, Canada isn't the only player in the game. And some other countries are offering better odds these days.

Security or Stagnation?

We don't want to sound too downbeat. We believe the pulp and paper industry will meet its challenges, as it has in the past. But this time the challenge is a simple one, and it's staring us right in the face: unless the industry does better than it has for the past decade or so, it won't grow and create more jobs.

And if the industry doesn't grow here, it will assuredly grow someplace else—and at the expense of every Canadian.

What We Want

Why are we telling you all this? Because we think our industry's future prosperity—and the prosperity of us all—depends to some extent on how Canadians feel about us.

We need your goodwill, and we need your understanding of some of the issues now facing the industry—costs, competition, profits, productivity. We'll be discussing these issues in later advertisements, and we hope you'll tune in. At the very least, please remember that we're *here*. We're part of the Canadian economy. Part of the mysterious equation that makes Canada a good place to live. We're part of each other's paycheques, part of each other's future.

We're in this together. So please don't take us for granted. We're not taking you for granted.

This is one of a series of reports on the problems and prospects of our industry, and their impact on every Canadian's future. If you'd like further information, or if you'd like to comment on these messages, please write to:
The President,
Canadian Pulp and Paper Association,
2300 Sun Life Building,
Montreal, H3B 2X9

The Pulp and Paper Industry of Canada

While the 'landlord' watches

Arctic's environment probed

GASCOYNE INLET, BARROW STRAIT, N.W.T. — Dwarfed by the towering glacial cliffs of this remote Arctic inlet, the Canadian Forces' operational support ship Preserver is in the peak phase of her current six-week deployment in the Canadian High Arctic.

Since anchoring here, Preserver's activities have centred on hydrographic and environmental research being conducted by scientists from the Defence Research Establishment, Pacific (DREP) at Esquimalt, headed by John Wilson, of Victoria.

Assisting them in underwater acoustics and survey work in the forces' deep diving submersible SDL-1, onboard Preserver for the northern operation. It is piloted by Lieutenant-Commander John Cole of the Fleet Diving Unit, CFB Shearwater, N.S.

The west coast-based submersible Pisces IV, also operating from Preserver, is supporting SDL-1, and Preserver's two Sea King helicopters and landing craft have been busy ferrying technicians and equipment to and from environmental data collection sites ashore.

A computer study of geotropic winds, which will be used to predict wind patterns in isolated areas, is part of the scientists' activity.

All aboard Preserver have accepted the very presence of what the ship's crews have nicknamed "the landlord" — a massive polar bear who regularly paced the shoreline about a half-mile away. Helicopter crews have reported several polar bears in the area, much to the excitement of those working ashore. No one has been bothered by the animals, but as one technician admitted, he's always got one eye over his shoulder, the other on the quickest retreat to the boat.

Along with the research work in the Gascoyne area, 80 members of the 2nd Battalion, Princess Patricia's Canadian Light Infantry (2 PPCLI), stationed at Winnipeg, are on an Arctic training exercise on the windswept tundra.

Also ashore is a 10-member biology team from Acadia University, Wolfville, N.S., continuing their studies on Arctic char and plant and animal life. They have completed a successful seven-day field expedition at Pritzler Harbor, Baffin Island, while Preserver was making a number of settlement visits.

During operations in the Barrow Strait near here, the ship was visited by G. H. Hodgson, Commissioner of the Northwest Territories, and Brigadier-General K. J. Thorneycroft, commander of Canadian Forces Northern Region.

Work horses of Preserver's northern deployment have been the ship's two Sea King helicopters. In addition to providing round-the-clock logistical support for DREP, 2 PPCLI and the Acadia biologists, they have been conducting ice reconnaissance and resupplying several Arctic survival cairns in remote areas.

Air and sea operations have been made considerably easier because of the excellent weather to date, and the almost 24 hours of daylight in this land of the midnight sun.

HMCS Preserver is scheduled to move further north to Jones Sound for additional research operations, before returning to her home port of Halifax.

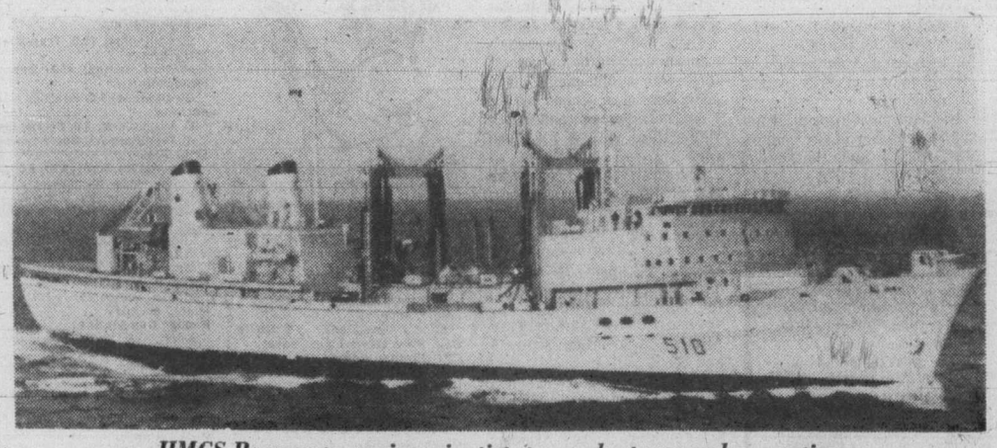

HMCS Preserver carries scientists to conduct research operations

Your Good Health

Dear Dr. Thosteson: Would you give me some information on the drug ——. I complained of feeling depressed at times, and my doctor gave me some of these pills. I am afraid to take them for fear of a bad reaction, such as those listed in the pamphlet that came with the pills. I enclose it.

I have high blood pressure, am allergic to aspirin, penicillin, and sulfa drugs. I will watch for your reply in the paper. I am 64. — **Mrs. D.T.**

I presume you want me to tell you to take the drug or not to take it.

I cannot help you in this. I print your letter in entirety because it is the first one of its kind I've received since the controversy over informing patients about potential drug side effects arose.

Discussing this in a recent column, I said that informing the patient of each and every effect takes everyone off the hook but the doctor. I might better have said patient instead of doctor. While the drug you mention (no need to name it) has been in use for years among millions of patients, I can understand your concern on reading the list of possible side effects and contradictions to its use. One thing to remember is that those effects are usually rare. Some of them, as indicated, have not even been reported with the drug, but only with drugs of similar composition.

Your doctor has apparently decided that, in his judgment, prescribing the drug over the years has not caused any undue problems among his patients. Now you are the one to decide, based on your faith in him.

Don't get me wrong. The printed enclosure in the package of pills contains much good information, such as which drugs not to take with them, also warnings about its use under certain circumstances. What makes me a bit skeptical about the general idea of this patient information is that others, like yourself, might fear to use a medication when it might be the only means available for curing or controlling an illness. In some instances the fear might be worse than the potential bite.

ann landers

Dear Ann Landers (just a figure of speech — you are NOT dear to me): As a second wife I am plenty burned up over your advice to the bride who didn't know what to do about her father's Number Two mate. You said, "If your stepmother is as 'terrific' as you say, she will have the grace and common sense to stay away from the prenuptial dinner and the wedding, knowing how your mother would feel about her presence."

My husband's first wife is quite a tricky number. She would still like to have him back although she doesn't have the chance of a snowball in hell. Wherever my husband goes, I go — and that includes the weddings of his children. If I am not welcome he ought to stay away, too.

A wife should come first in her husband's life and this means ahead of everybody — and everything.

I hope you have come to your senses (or sobered up) after that rotten answer. I will look for a retraction. — **Been Through Enough.**

Dear Enough: Don't stand on one foot waiting for a retraction. I meant what I said.

If you are so insecure that you can't let your husband attend his daughter's wedding without you for fear his ex might get him back, your marriage is in pretty sad shape. Moreover, a father who would refuse to attend his daughter's wedding because his second wife isn't welcome is a pretty poor excuse for a man.

Dear Ann Landers: I am a teacher in a junior high who must work 12 months a year to make financial ends meet. So here I am in summer school teaching eighth graders and learning plenty.

I am not exactly ancient (turned 35 last week) but sometimes I think I'm living in a different world from the one I grew up in. The 13- and 14-year-olds I see scare the living daylights out of me. Many smoke pot and I'm sure at least a dozen students in my classes have been experimenting with harder drugs.

In 1967 you wrote an effective answer to a young drug abuser. I clipped it out to read to my students and have done so many times since. Although that column is now ten years old your basic philosophy still applies. Will you please rerun it? Thank you, Ann. — **Long Island, N.Y.**

Dear L.U.: Thanks for the compliment. Here's the column — September 10, 1967.

Bay Day

One of our most popular styles,

Windsong

You'll like this lightweight, comfortable wig . . . so easy to wear . . . it weighs only a few ounces. Choose your new wig for fall and winter wearing from our selection of radiant colours including frosts, auburns, and greys. 100% modacrylic fibre.

19.99

Personal Shopping Only
Prices in effect 'til Sat., Sept. 24th

Wigs, Second Floor

Hudson's Bay Company

2 Top Quality
Birks Quartz Digitals

HALF PRICE!

UNTIL OCTOBER 1st

Two top of the line L.E.D. watches—fantastic bargains at half their regular price—handsomely finished quartz digitals which carry the Birks name and a 1-year Birks guarantee (batteries excluded).
Both of these models feature scratch-resistant mineral glass and battery-saving light sensors. Both show hour, minutes, seconds, day of the week and date.
Left: an attractive model with yellow case, flush-fit bracelet and fold-over clasp.

Reg. $195.00 **NOW $97.50**

Right: the same watch with strap.
Reg. $175.00 **NOW $87.50**

until October 1st

CHARGEX BIRKS JEWELLERS 9-19

706 Yates St. Hillside Shopping Centre

Now you have a choice.

The GLC's by Mazda. With 1300 cc, four cylinder power. With lots of room, big, big doors and a small, small price. With a choice of three models: the 3-Door GLC Deluxe shown here, the new GLC More-Door or the exciting 5-speed GLC Sport.
Now you have a choice...an entire line of great little cars from Mazda!

No matter which GLC you choose, you'll get all this:

• Standard side guard mouldings • reclining front bucket seats • power assist front disc brakes • flow-through ventilation system.

Now, even the man who is looking ahead can see what's behind:

The GLC Deluxe, GLC More-Door and GLC Sport come with rear window wiper and washer. An electric rear window defogger is standard on all models, along with tinted glass all around.

A back seat with a split-personality.

It's standard on the 3-Door GLC Deluxe, the GLC More-Door and the GLC Sport. You can fold half of it forward or all of it forward. Just the thing for three big people and one big dog. (You also get an inside release for the hatchback, so you don't have to get out of the car to get into the car.)

mazda

**Rating applies to the 1300 cc engine with 4-speed transmission and is based on Transport Canada approved test methods. Actual mileage will vary depending on driving conditions, driving habits, car's condition and optional equipment.*

GLC
Great little cars by Mazda.

Women tops in Rotary Club salmon derby

The women proved themselves top anglers in the Saanich Rotary Club salmon derby held Sunday in Port Renfrew to Cowichan Bay waters. And Beechey Head waters and Cheanuh Marina provided the top fish.

Muriel White caught a 33.8-pounder off Beechey Head to win top prize of a 25-horsepower outboard motor.

Mrs. Irving Lozier landed a 26-pounder off Beechey Head to win second prize of a color television set.

Other big fishing winners were Art Luney with a 22.5-pounder, Bill Varcoe with a 17.8-pounder, Wally Thorn with a 17-pounder, Earl McKenzie with a 17-pounder, Gale Morrison with a 16.8-pounder, Doug Skinner with a 16-pounder and Rene Bouchard with a 15-pounder.

Twelve-year-old Kevin Jeeves won the Eaton's trophy for heaviest salmon by boy or girl, 16 years and under, with a 12.2-pounder.

Hidden weight draw prize for salmon entered in the contest was won by Jack Henderson, who gained a two-week Hawaiian Holiday and $300 expense money.

Draw prize for a Datsun car was won by Frank Morgan.

John Sadler won Sunday's Chinook Club derby in Saanich Inlet with a nine-pound coho. John Rose was second with a 7.8-pound chinook and Mark Heine third with a 7.4-pound coho.

Hidden weight winners were Bob Redgrave, John Armour, Georgina Campbell, Bill Bell and Ace MacPherson.

Norman Martin caught a 13.7-pound chinook to win the Jack Barnes memorial trophy in the 18th annual fishing derby sponsored by James Bay Anglers' Association Sept. 10 and 11.

Frank Watson placed second in the derby with a 10-pounder, Bill Burgers was third with a 9.7-pounder, Claus Stoklas fourth with a 9.6-pounder; and Dave Buick fifth with an 8.10-pounder. Janet House won the women's draw prize.

Latest King Fisherman contest entries:

COHO

Poett Nook Marina
J. B. C. Smith; 9.0, Danvers Island, anchovy.
Bill Lumley, Sidney; 9.8, Sarita Bay, Rhys Davis Strip Teaser.

CFB Firehall Comox
Mike Michon, Lazo; 5.8, Cape Lazo, Buzz Bomb.

Peter's Sporting Goods
Oscar Pettersen, Courtenay; 7.8, 7.0, 5.8, Big Rock area of Campbell River, Rapalla.
Jack Keshen, Invermere; 6.8, Kye Bay.

LAKE TROUT

Daves Low Cost
Ten Donovan; 1.1, Bear Lake, Flatfish.

Bens Marina
Pearle Ratcliffe; 2.2, Cowichan Lake, Flatfish.
Jack Ratcliffe; 2.14, 1.6, Cowichan Lake, Flatfish.

St. Mary Lake Resort
Joan Kendal; 1.4, St. Mary Lake.

SPRING (CHINOOK)

Mine Mansion
Joan Anderson; 9.0, Otter Point, minnow.

Pacific Lions Marina
Clem Tardiff; 16.0, 8.0, 7.0, Beechey Head, Strip Teaser.
Dorothy Gollmer; 5.8.
Bob Warren; 8.0, 8.8, Trap Shack, anchovy.
Jim Dicksen; 6.2, 5.7, Secretary Island, minnow.
Iain Brown; 6.0, 6.0, Becher Bay, green and white, Radiant Squirt.
N. Arnold; 5.0, Beechey Head, minnow.
Melvin Gillie; 7.0, 5.0, Trap Shack, anchovy.
Jim Korman; 13.0, Trap Shack, anchovy.
Larry Battle; 7.0, 5.0, Krippled K.
J. E. Hollaway; 6.0, Beechey Head, Radiant Squirt.
Brett Taylor, Brentwood Bay; 7.8, Trap Shack, Strip Teaser.
Martha Jarvie; 7.0, 7.0, 8.0, 7.0, 9.0, Beechey Head, Strip Teaser and minnow.
H. W. Gollmer; 11.8, Beechey Head.
Joseph Jarvie; 10.0, 7.0, Becher Bay, hootchie, 7.8, 5.0, Beechey Head, hootchie.
Larry Battle; 6.0, Minnow Teaser.
G. Edwards; 6.0, 5.0, Beechey Head, Strip Teaser.
E. Chamberlain; 6.0, 5.0, Beechey Head, Strip Teaser.
A. Jordan; 5.0, 5.8, 6.0, 10.0, Becher Bay, Strip Teaser.
Mel Vance; 6.1, 5.11, Secretary Island, hootchie.
C. Collington; 15.0, Trap Shack, Strip Teaser.
Howard Bussey; 15.4, Beechey Head, minnow.
Gwen Stone; 9.0, Beechey Head, anchovy.
D. Mulholland; 9.0, Becher Bay.
A. Svendsen; 7.8, Beechey Head, Strip Teaser.
Stu MacFarlane; 6.0, 8.0, 8.0, Beechey Head, minnow.
Richard Rebneris; 7.8, 8.0.
Ken Flowers; 7.0, pink, Becher Bay, herring.
Charles Thibadeau; 10.5, Bedford Island, Buzz Bomb.
Melvin Gillie; 13.0, Trap Shack, anchovy.
Marla Gundersen; 7.0, Trap Shack, anchovy.

Pedder Bay Marina
A. Jedinak; 24.8, 7.0, kelp bed in Pedder Bay, Buzz Bomb.
Ron Johnson; 20.0, Church Rock, Strip Teaser.
E. Clapham; 7.12, 5.0, Pedder Bay, minnow.
Wayne Davis; 5.8, pink, Church Rock, minnow.
D. B. Waddell; 10.4, 8.0, Church Rock, anchovy.
Jim Alexander; 6.8, Trap Shack, Strip Teaser.
L. Huck; 6.0, 7.8, Church Rock, Strip Teaser.
W. Forrester; 5.0, 7.0, 5.0, Race Rocks, anchovy.
W. T. Paterson; 5.0, William Head, Tom Mack Spoon.
Doug Kelly; 5.0, 8.0, Rocky Point, Strip Teaser.
Lyle Sauter; 7.8, Race Rocks.
Ray Goulet; 6.0, 7.8, 9.0, Pedder Bay, Buzz Bomb.
D. Watson; 8.0, Church Rock.
F. Goddard; 8.4.
T. Williams; 6.8, Church Rock.
Bill Mundie; 6.0, Church Rock, Strip Teaser.
H. R. Dawson; 8.0, Pedder Bay, Strip Teaser.
Larry Calvan; 10.0, Strip Teaser.
Brian L. Baker; 8.0, 5.8, Pedder Bay, Strip Teaser and minnow.
W. Davis; 6.0, 6.0, 6.0, Church Rock, Strip Teaser.
Bill Cuff; 6.0, Pedder Bay, minnow.
Werner Forster; 9.0, Church Rock, anchovy.
Tim Palmer; 9.8, Pedder Bay, Radiant Squirt.
Ron McDowell; 8.8, Pedder Bay, Buzz Bomb.
David Jack; 8.0, 5.0, 6.0, 7.0, Pedder Bay, minnow and Strip Teaser.
J. Smith; 5.0, 5.0, 5.0, Pedder Bay, Strip Teaser.
D. M. Scherk; 7.0, 5.0, kelp bed in Pedder Bay, Buzz Bomb.
Eric Grubert; 6.0, 8.0, Pedder Bay, herring.
Kurt Robb; 6.8, 7.0, 6.0, 19.0, Pedder Bay, Strip Teaser.
Clara Dawe; 6.5, 5.6, pinks, Trap Shack, Super Strip Teaser.

Weir's Beach Resort
Sandra Roberts; 6.0, 8.0, William Head, minnow.

James Bay Anglers Association
Raija Ponkka; 5.8, Brotchie Ledge, Flashtail.
Danny Peterson; 6.14, Albert Head, hootchie.
Peter Gregory; 5.2, Brotchie Ledge, Strip Teaser.
B. D. McMillan; 7.5, 8.9, Clover Point, hootchie.
Claus Stoklas; 9.6, 7.10, Brotchie Ledge, Krippled K. and hootchie.
Marc Bell; 8.2, Brotchie Ledge, minnow.
Lil Williams; 5.8, Brotchie Ledge, Strip Teaser.
J. Hartnell; 5.11, Brotchie Ledge, hootchie.
Gordon Carmichael; 6.12, Clover Point, minnow.
Jean Galli; 6.0, Brotchie Ledge, red squid.
Carl Knipstrom; 6.1, 5.10, 7.0, Brotchie Ledge, Radiant Squirt.
Pat Leahy; 6.5, Brotchie Ledge, hootchie.
Greg Curran; 5.0, Brotchie Ledge, Strip Teaser.
R. D. Rann; 6.9, Esquimalt, minnow.
Reginald Page; 7.0, Victoria Waterfront, Tom Mack Spoon.
Bill Bell; 6.1, Albert Head, anchovy.
Ken Garland; 5.0, Brotchie Ledge, hootchie.
David J. Buick; 8.10, pink, Trial Island, Radiant Squirt.
Phyllis Buick; 7.15, pink, Brotchie Ledge, minnow.
Jack Cumming; 8.9, clover Point, minnow.
John Leahy; 7.4, Brotchie Ledge, hootchie.
Bill Cooper; 7.6, Flag Pole, Strip Teaser.
C. Henze; 5.4, Brotchie Ledge, hootchie.
C. A. Verne; 10.9 Flag Pole, Strip Teaser.
Lorna Taylor; 6.6, Brotchie Ledge, Strip Teaser.
C. M. Vandenberg; 5.1, Trial Island, anchovy.
M. Fairley; 6.14, Clover Point, green Radiant Squirt.
B. McMillan; 5.13, Clover Point, green Radiant Squirt.
D. McKenzie; 6.0, Albert Head, Strip Teaser.

Smittys Marina
Terry Phipps; 6.4, Coal Island, Radiant Squirt.
Alex Bender; 10.6, Sidney Spit, Stingsilda.
B. Kirkby; 6.8, Sidney Channel, Spoon.

Gilbert's Marine and Guide Service
Gordon Randall; 14.8, 20.6, 18.4, 12.14, 11.13, 7.0, Indian Bay, Strip Teaser, 8.12, 17.0, 15.8, 11.0, 9.8, 12.2, 8.12, 14.0, 18.0, 8.0, Bamberton, Strip Teaser.
F. Wratten; 7.6, 5.4, 5.6, 8.2, 5.4, 9.8, 5.6, Coles Bay, Krippled Minnow, 10.8, 6.4, 6.8, 5.4, 7.8, Bamberton, Krippled Minnow.
R. Smith; 7.0, Brentwood, Strip Teaser.
Dick Sumishawski, Brentwood Bay; 5.8, 5.12, Bamberton, Super Strip Teaser.
Richard Coverdale; 8.0, 5.8, 5.0, Coles Bay and Brentwood Bay, Pirken lure and Stingsilda.
L.G. Coverdale; 5.12, Brentwood, Stingsilda.
Nick Stull; 11.4, Bamberton, Strip Teaser.
W. Fenske; 18.0, 6.0, 20.8, 7.9, 5.0, Bamberton and Indian Bay, Strip Teaser.
Mickey DeBruin, Brentwood Bay; 10.8, Henderson Point, Strip Teaser, 7.6, Henderson Point, Strip Teaser.
Stephen Miles, Brentwood Bay; 16.0, 6.1, Bamberton, Uncle Tom's Strip.
Dick Sumishawski, Brentwood Bay; 20.10, 10.12, Bamberton, Strip Teaser.
H. Marcus; 9.4, Sidney Spit, minnow.
Steve Saunders; 5.8, 6.0, Coles Bay, Pirken Lure.
Bill Lane; 5.8, 8.0, Brentwood Bay, Pirken lure.
Susan Smith; 16.10, 6.10, 6.5, Bamberton, Strip Teaser.
Leonard W. Sawyer, Brentwood Bay; 12.0, Cloes Bay, Strip Teaser.
Mike Lane; 9.12, 7.4, Coles Bay, Pirken lure.
G. Egeland; 10.8, 7.0, 8.8, 8.0, Strip Teaser.
Dacker Thicke; 17.8, 7.2, 5.3, 8.6, 6.4, Brentwood Bay, Herring Strip Teaser.
J. Preece; 17.0, Bamberton, Krippled K.
Jack Showler; Brentwood Bay; 5.6, Bamberton, Radiant Squirt.
Mike Lane; 14.4, 12.0, Coles Bay, Pirken lure.
J. Preece; 5.2, Mill Bay, Krippled K.
Leonard W. Sawyer, Brentwood Bay; 8.0, Henderson Point, Tomic Plug.

Bedwell Harbor Store
Barbara Taylor; 5.8, Tilly Point, Krippled K.

J & K Baystore Marina
Don A. Baker, Shawnigan Lake; 24.0, Cowichan Bay, Strip Teaser.
Roger Kittai, Cowichan Bay; 23.4, 13.4, Cowichan Bay, Strip Teaser.
Roger Kittai, Cowichan Bay; 23.4, 13.4, Cowichan Bay, Seasilda.
Don Misko, Duncan; 5.0, Sansum Narrows, Stingsilda.

All Bay Marina
Phil Perry; 25.8, Cowichan Bay, Strip Teaser.

Friesens Low Cost
Freda Fielden, Duncan; 34.8, Nitinat, Rhys Davis Strip Teaser.

Poett Nook Marina
J. A. C. Smith; 23.0, 24.0, Dovners Island, minnow.
N. A. Cunningham; 24.0, 14.0, 12.8, 6.8, Bamfield, minnow.
Joan A. Cunningham; 28.0, 11.8, Bamfield, anchovy.
Gordon Walters; 20.0, 25.9, 10.8, 10.8, Bambield, Strip Teaser.
L. B. Crozier Smith; 5.4, Danvers Island, Strip Teaser.
Garry McPhee, Honeymoon Bay; 5.10, Sarita Bay, Strip Teaser.
Morris Fink, Youbou; 14.11, 23.0, 20.0, 11.0, 17.0, 11.0, 6.8, Kye Bay, minnow.
W. W. Fink; 16.5, 18.0, 20.5, 23.5, Sarita Bay, Herring Strip Teaser.
Al McPhee, Lake Cowichan; 16.0, 14.0, 24.0, 18.0, Sarita Bay, Strip Teaser.
Maureen O'Brien; 24.8, 16.8, 10.0, 9.0, 6.8, sockeye, Cape Beale, Super Strip Teaser.

La Bella Vista
Vic Gammer, Langley; 7.8, Bowser, hootchie.
P. Fediw; 5.8, Bowser, Flashtail.

COHO

Pedder Bay Marina
J. Smith; 5.0, Pedder Bay, Strip Teaser.
Bill Cuff; 8.0, Pedder Bay, minnow.
Brian L. Baker; 6.4, Pedder Bay, Strip Teaser and minnow.
D. Watson; 10.0, 10.0, Church Rock.
Jim Alexander; 10.8, Trap Shack, Strip Teaser.
D. B. Waddell; 10.0, 7.0, Church Rock, anchovy.
Wayne Davis; 8.8, Church Rock, minnow.

James Bay Anglers Association
Reginald Page; 6.7, Victoria Waterfront, Tom Mack Spoon.

Satellite Fish Company
Gladys Alexander; 7.3, Coal Island, Super Strip.

Smittys Marina
Rodger Post; 14.8, 12.8, 12.0, 8.0, Sidney Island, fly.
Brad Post; 9.0, 8.8, 8.8, 7.0, Sidney Island, fly.
Graham Post; 8.8, 8.0, 7.0, 6.0, Sidney Island, fly.
Stewart Bender; 8.5, Sidney Spit, Buzz Bomb.

Bedwell Harbor
Barbara Taylor; 5.0, Tilly Point, Krippled K.

Gilbert's Marine and Guide Service
W. Fenske; 6.0, Bamberton, anchovy.
R. Sumishawski, Brentwood Bay; 5.4, 5.12, Bamberton, Strip Teaser.

NOTICE

As only a limited number of appointments will be available during October and November for PORTRAITS in time for Christmas gifts SVENDSEN is accepting appointments NOW during September for pre-Christmas delivery.

We urge you to make your appointment promptly. SVENDSEN accepts only a limited number of PORTRAIT sittings each week so that the very finest results from personal care and attention is reflected in every individual portrait.

For an appointment Phone: 592-0381 or 477-7411

SVENDSEN
"Care enough to get the finest"

9-14

WATCH THIS PAPER DAILY FOR THE HAIRSTYLES OF THE STARS

UNISEX HAIRSTYLES

THE MEDITTERANEAN
(Please Note The Name)
Either with natural curl or chemical curl. A full attractive design.

• STYLISTS •
DON — JENNIFER — RICHARD — LINDA

THE DRESSING ROOM
1550 CEDAR HILL X RD. 477-5232

SEPTEMBER PERM SPECIAL ON NOW

9-20

GOLD'S FABRICS
Fashion Fabrics and Draperies!

STARTS TODAY! OUR GREATEST

Dollar Days FABRIC sale

Your dollars will buy MORE during our super Dollar Days Sale

S-t-r-e-t-c-h your fashion dollars and scoop up a wardrobe of first quality fabrics to sew for yourself, for your family, for gifts. Quantities limited to stock on hand, so shop early for best selection.
1st quality only . .

Effective through Sat., Sept. 24th

Save 1/4 to 1/2 OFF our regular low prices!

CUSTOM DRAPERY SALE 1.00 per panel labor
Choose from our entire selection of floor and warehouse stock fabrics from 4.99 yd. and up. (Velvets not included). Sale limited for floor length drapes only.

NON-WOVEN INTERFACING
100% polyester
5 yds. 1.00

SOLID INTERLOCK
100% polyester, 60" wide.
Reg. 3.99
2 yds. 5.00

SOLID PINWALE CORDUROY
100% cotton, 45" wide.
Reg. 3,29
2½ yds. 5.00

FOAM CHIPS Reg. 1.29 1 lb. 1.00

BELTING AND BUCKLE
GET 2 BELTS FOR 3.00

100% COTTON PRINTED FLANNELETTE
36" wide
A huge selection of patterns.
Reg. 1.49
1.00 yd.

CALICO PRINTS
45" WIDE
50% RAYON
50% COTTON
The ever popular print for super fall dresses.
2.00 yd.

POPLIN SOLIDS
45" WIDE
Cotton and polyester solids — great back to school look in a bottom weight.
Reg. 3.49
2.00 yd.

COTTON CHALLIS PRINTS
45" WIDE
Reg. 2.99
yd. $2

POLYESTER DOUBLEKNIT SOLIDS
60" WIDE
Reg. 2.99
yd. $2

JUTE BURLAP
36" WIDE
Reg. 1.29
yd. $1

POLYESTER THREAD
225 YDS.
4 SPOOLS
$1

Our customers deserve the very best.
We sell only first quality fabrics, and guarantee every yard of it. Customer satisfaction is our goal. If you've got a problem with a purchase, tell us about it and we'll send you home happy.

GOLD'S FABRICS Fashion Fabrics and Draperies!

VANCOUVER
• 2680 Granville and 11th Ave.
• 11th and Arbutus
• 341 Lonsdale, North Vancouver (at 3rd St.) Mon.-Wed., Sat. 9:30-6; Thurs., Fri. 9:30-9
• 435 North Rd. (Cariboo Centre) Mon., Tues., Sat. 9:30-6; Wed., Fri. 9:30-9

SURREY
• 110653 King George Hwy.

VICTORIA
• 1585 Hillside Ave. Mon.-Fri. 9:30-9, Sat. 9:30-6

PRINCE GEORGE
• Pine Centre Shopping Mall

9-20

fine furniture · paintings · prints
THE ISLAND GALLERY
2188 Oak Bay Avenue Tues - Sat.

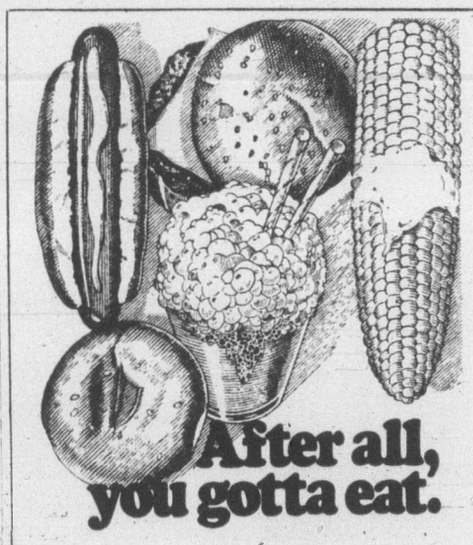

After all, you gotta eat.

What makes it so tough to stay on a diet? Giving up the foods you like to eat. So we've come up with a simplified food plan that lets you eat many of the things you love to eat, within limits.

Come to a Weight Watchers® meeting. And learn to lose. And learn to eat.

Losing weight never tasted so good.

WEIGHT WATCHERS The Authority

®You're this close to losing weight.

VICTORIA—
Saanich Library, 880 Seymour Avenue, Wed. 10:00 a.m.
First United Church, 932 Balmoral and Quadra, Tues., 1:00 & 7:00 p.m., Wed. 7:00 p.m.
Norway House, 1110 Hillside, Thurs. 1:00 p.m., Thurs. 7:00 p.m.
Esquimalt United Church, 500 Admiral Street, Mon. 7:00 p.m.

LANGFORD — Langford Centennial Hall, 1011 Goldstream, Tues. 7:00 p.m.

GORDON HEAD— Thomas Moore Centre, Gordon Head, Tues. 7:00 p.m.

SOOKE— Holy Trinity Church, 1962 Murray, Wed. 7:00 p.m.

SAANICHTON— Agricultural Grounds, Saanichton, Thurs. 7:00 p.m.

SIDNEY— Sansche Hall, 2243 Beacon Ave., Wed. 7:00 p.m.

FOR FURTHER INFORMATION, DIAL 477-4432

WEIGHT WATCHERS The Authority

®Weight Watchers International, Inc. 1977, owner of the registered Trademarks. Weight Watchers of British Columbia, Ltd., registered user. All Rights Reserved.

Low air fares:

We'll go bankrupt

OTTAWA (CP) — Airlines would face the threat of bankruptcy if approval is given to a federal industry department plan for a new, cheap charter program designed to increase travel within Canada, says J. M. Robbins, a top marketing official with Pacific Western Airlines.

Robbins told the Canadian Transport Commission Monday that PWA had its own proposal for a new, domestic charter program but it would be hedged with careful restrictions. He said he did not think CP Air, Air Canada or Wardair should be allowed to participate in the program.

The PWA official, representing one of the country's largest airlines, said the industry department plan was too liberal.

He agreed it might encourage more travel within the country. "But it would encourage bankruptcy in the air carrier industry and, therefore, naturally I have a prejudice as to which road we would go."

The transport commission is holding hearings on whether a domestic version of the popular advanced booking charter (ABC) program could be introduced without seriously undermining regular air service.

The Consumers' Association of Canada, travel industry groups and some regional airlines such as PWA have said they favored setting up domestic ABCs.

CP Air and Air Canada had said they believed their charter-class fare plan, launched earlier this year, was a better program. Under this plan, travellers are able to buy seats at discount prices on regular flights from any point on CP Air or Air Canada routes provided they book 60 days in advance.

The international ABC program has been operated across the Atlantic for about four years. Travellers are able to get low fares on charter flights if they book 45 days before flight departure.

The industry department said last week it was pushing for a domestic ABC program with much looser rules to encourage Canadians to travel within their country rather than taking Canadian money abroad.

Mill strike end favored

MONTREAL (CP) — Striking employees of a Robin Hood Multifoods Ltd. flour mill voted Monday to end an eight-month walkout which was punctuated by the July 22 shooting of eight union members during a demonstration at the mill.

Ninety-five of the 114 strikers met in a church basement and ratified terms of a back - to - work agreement reached during weekend talks between the company and the Confederation of National Trade Unions.

The vote was 58 to 37 in favor of accepting the company's offer, which included a promise to drop a $1.8 million lawsuit against the union and to rehire — for the time being at least — all the strikers.

Robin Hood president Logan Brown had said in August that the company would eliminate 50 jobs at the mill by turning over its distribution network to an outside contractor.

The agreement specified the company would rehire all the workers but would have the right to lay people off three weeks after the strike end, providing it gave the three-month notice required by the contract. The CNTU also agreed to drop a boycott campaign against Robin Hood products.

Three security guards were still facing criminal charges in connection with the July 22 shooting, which occurred when several strikers breached the main gate during a demonstration and advanced on the guards.

Post office official rejects guarantee

SASKATOON (CP) — The dispute that led to the second wildcat walkout of inside postal workers here within a week reached a stalemate Monday.

The members of the Canadian Union of Postal Workers say they want a promise of action on grievances and a guarantee of no reprisals against members who took part in last week's walkout before they return to their jobs.

But Saskatoon post office manager Martin Van Lierope said he was not willing to give that guarantee.

Van Lierope said the number of CUPW members on strike varied with each shift. Enough union members were on the job to offer full wicket service and the letter carriers union had guaranteed its members would continue to cross picket lines and work as long as there was mail to deliver.

He said he had received reports that strikers intimidated both customers and employees trying to enter the post office. So far no charges had been laid in those incidents.

But post office management had asked police to keep a close watch on the building, especially during shift changes when members report for work despite the strike.

A spokesman for the postal workers said they wanted to go to a higher level than local post office management.

Bank job draws 6 months

An 18-year-old Saanich resident was sentenced in Victoria county court Monday to six months definite and six months indeterminate for bank theft of $1,905.

Hugh Seymour Archbold, 1442 Wende, was charged with robbery but the jury found there were no threats of violence and convicted him of the lesser charge of theft.

He took the money, in small denominations, from a teller at the Bank of Nova Scotia in the Shelbourne Plaza on June 14. He was arrested June 27.

Archbold gave a statement to police saying he told the teller to stay "nice and calm" and to "please" hand over all her $5, $10 and $20 bills.

He said he spent all the money he took, some on clothes but "mostly on dope."

Judge Leslie Cashman said he wouldn't comment on the jury's verdict, reached after only 10 minutes' deliberation, but it was a "planned and deliberate" theft involving "quite a large amount of money.

He said jail was an appropriate sentence but because of his age and the fact that three months had been spent in custody awaiting trial, he was sentencing him to six months definite and six months indeterminate.

AVENUE
Dress Shop
FALL DRESSES
by
LADIES' PRIDE
of England

One-piece and jacket dresses . . . beautifully styled by this well-known maker. Easy-care polyesters. Beautiful colors. Sizes 12 to 20.

2259 Oak Bay Avenue at Monterey
Open 9 to 5 Tues. to Sat.
598-4414
9-19

Tuesday, September 20 through Sat., Sept. 24

LIVING COLOR 8x10 PORTRAIT

Lowrey's PIN-UPS For Those You Love

only 88¢*

Compare At $6.95

★ Babies — children — adults — groups — 1 Special of each person singly only 88¢. Groups 88¢ per person.
★ Select from finished Color Portraits. Poses our selection
★ Extras, yes 8 x 10, 5 x 7, wallets, But with No One to pressure you to buy.
★ Limit—one Special per child.
★ Fast delivery—courteous service.

PHOTOGRAPHERS HOURS:
TUESDAY, WEDNESDAY, THURSDAY, 10 A.M. TO 1 P. M. — 2 P.M. TO 6 P.M.
FRIDAY, 10 A.M. TO 1 P.M. — 2 P.M. TO 7:30 P.M.
SATURDAY, 10 A.M. TO 1 P.M. — 2 P.M. TO 5:30 P.M.

Zellers HILLSIDE SHOPPING CENTRE
9-19

TD lowers the rate on new-car loans

EFFECTIVE DATE, SEPTEMBER 12, 1977

TORONTO DOMINION BANK
We want your business

How many times have you decided to quit smoking?

At one time or another most people who smoke talk about giving it up.

Some, we don't know how many, actually stop. Others are simply not ready to lose forever the enjoyment a cigarette can bring.

If you are one of those who still value the pleasure of smoking, you might want to consider Vantage.

When you smoke Vantage you get the full, rich flavour of Virginia tobaccos. The Vantage filter, which is based on a new design concept, lets real taste come through. Vantage gives you so much of what you want in a cigarette with a lot less of what you don't want.

Vantage is not a heavy drag cigarette. You don't have to work hard getting the smoke through so that all the joy of smoking is lost.

Rich taste and easy draw. Good reasons for any thoughtful smoker to consider the new cigarette called Vantage.

We suggest you try a pack.

Warning: Health and Welfare Canada advises that danger to health increases with amount smoked—avoid inhaling. 11 mg. "tar" 0.8 mg. nicotine.

GRAHAMS MEATS OAK BAY
2044 OAK BAY AVE.
598-4518

We are now streamlined to handle home freezer and bulk orders only. Prices effective Sept. 20-24.

DOLLAR SAVERS FOR THIS WEEK:

10-LB. "UNITS"

BEEF	10-lb. Unit
Hamburger Patties	7.90
Lean Ground Beef	7.90
Lean Stew Beef	9.50
Boneless Chuck Steak	9.90
Baby Beef Liver	6.90
Beef Sausage	6.90
Minute Steaks	14.90
Swiss Steaks	13.90
Lean Short Ribs	6.90
New York Steaks	35.90
Top Round Steak	16.90

25-LB. UNITS

Boneless Brisket Points	
Lean	1.09 lb.
Boneless Cross Rib	1.19 lb.
Boneless Pot Roasts	99¢ lb.
Boneless Sirloin Tip	1.59 lb.
Boneless Top Round	1.49 lb.
Boneless Barons	1.59 lb.
Boneless Rump	1.49 lb.

SIDES OF PORK Average 70 lbs. 99¢ lb.

PORK	10-lb. Unit
Pork Steaks	11.50
Pork Chops	16.90
Pork Sausage	11.90
Pork Spareribs	13.90

CHICKEN	10-lb. Unit
Breasts	13.90
Legs	12.90
Thighs	12.90
Drumsticks	13.50
Wings	6.90
Necks, Backs 2—5-lb. pkts.	1.90

ROASTING CHICKEN Case Lots, Gr. A 99¢ lb.

WHOLE FRYERS 5 or more Gr. A 89¢ lb.

CANADA GRADE A STEER

Sides	1.10 lb.
Hinds	1.29 lb.
Fronts	89¢ lb.

Order Your Fresh Dressed New York Turkey for Thanksgiving Now!

FATT'S

9-20

Garrison project supporters stay

WASHINGTON (CP) — Congressional supporters of the Garrison Diversion project said Monday they would keep fighting for completion of the controversial North Dakota irrigation plan despite unfavorable recommendations from the International Joint Commission.

"I think that there's a possibility that we could still work out something," Senator Milton Young, North Dakota Republican said in an interview.

But a spokesman for Representative Mark Andrews, North Dakota Republican, was less optimistic about the chances of success in reviving parts of the project that could affect Manitoba waters. A report released earlier Monday said the project could seriously contaminate Manitoba waters with disease and parasite-carrying waters from the Missouri River drainage basin.

It recommended that there be no further work on parts of the project affecting Manitoba waters. If Canada and the United States accept the recommendations, those parts would not be revived unless both countries agree ways have been found to protect Manitoba waters.

Senator Quentin Burdick issued a statement termed the report "a devastating blow to North Dakota" and promising to make every effort to support the project.

A statement from Andrews said the congressman considered the IJC predictions of damage to Manitoba waters "far-fetched" and court action might be taken in an attempt to save the $610 million project, which would irrigate 250,000 acres in North Dakota.

Young said the IJC report largely represents the views of conservationist "extremists" on both sides of the border.

He added that the Garrison project is important not only for farmland irrigation but also because it would bring new water supplies to Fargo, a major city on the Red River. Water entering the Red River flows north through Winnipeg and into Lake Winnipeg. "The real sticky problem would be providing water for the city of Fargo, which is growing very fast," Young said. "They don't really have any other answer. And there's 30 other cities that have the same problem. We just don't believe that the Canadian people want to do that to us."

If North Dakota is prevented from bringing Missouri Basin water to Fargo and to farmland that needs irrigation, he said, a long-lasting legacy of "ill feeling" would be left.

The Andrews aide said Garrison supporters were surprised to find the IJC so adamant against the project.

Noting that a group of IJC technicians had prepared a report saying up to $74 million in modifications would be necessary to protect Manitoba waters, he said he could not understand why the IJC did not follow the lead of their experts and approve the project with any necessary modifications.

The IJC report released Monday listed various specific steps it said should be taken to protect Manitoba if Canada and the United States agreed that the project could be completed without harming Canadian waters.

Young said that by listing specific steps necessary to protect Manitoba waters, "they seem to be leaving the door open to some kind of negotiations and modifications" even though the IJC did not directly recommend allowing the project to continue in modified form as it affects Canada.

He said millions had already been spent on the project and it would probably be acceptable to the United States to add $50 million to $60 million in protective measures to complete the project.

Furor grows over black leader's death

JOHANNESBURG (AP) — One of South Africa's best-known white opposition members of Parliament demanded on Monday the removal of Prisons Minister James Kruger in Pretoria seeking redress over the prison death of black leader Steve Biko.

At the same time a key black figure, Gaisha Buthelezi, chief minister of the Kwadulu homeland, met with Kruger in Pretiria seeking reassurances that action would be taken if police were found to have been responsible for Biko's death.

A joint statement issued afterward said Kruger told Buthelezi, nominal head of South Africa's largest black tribe, the Zulus, that authorities would decide if legal action was necessary once autopsy results were known.

At the Johannesburg city hall, Helen Suzman, the white opposition member, spoke to a lunchtime crowd of 2,000 and called for Kruger's resignation or dismissal.

Mrs. Suzman accused Kruger of an "abuse of power" and "callousness" in his handling of Biko's death.

Other black leaders and anti-government whites have been demanding Kruger's removal since Biko died in a Pretoria prison cell Sept. 12, three weeks after being arrested for allegedly writing pamphlets encouraging violence against the white-minority government.

Bakers end row

LONDON (Reuter) — A bakers' strike which deprived many Englishmen and Welshmen of bread for 10 days ended Monday night when union representatives and employers agreed to a compromise on holiday pay.

The bakers had demanded the right not to have to work on public holidays—in common with most British workers—and to be paid a day's "holiday pay."

In support of this demand, many workers stayed away from work on the last English public holiday in August.

The compromise agreement reached with the help of a government-nominated mediator—details arrangements for consultations between bakery management and unions on public holiday staffing levels. The bakers' union originally sought public holidays off for all its members.

A spokesman for the employers said he expected baking to begin again in big bread factories Wednesday. Most small bakers were unaffected by the strike, despite initial threats by union workers to cut off flour supplies. The dispute did not affect Scotland.

P.S.

ATTRACTIVE!
SMART!
WELL DRESSED!
HAPPY!

Of course — She shops at

PICCADILLY SHOPPE
1017 Government Street
10% Off for Senior Citizens and Disabled

TD lowers the rate on new-car loans

EFFECTIVE DATE, SEPTEMBER 12, 1977

TORONTO DOMINION BANK
We want your business

GENERATION 3 Sabra

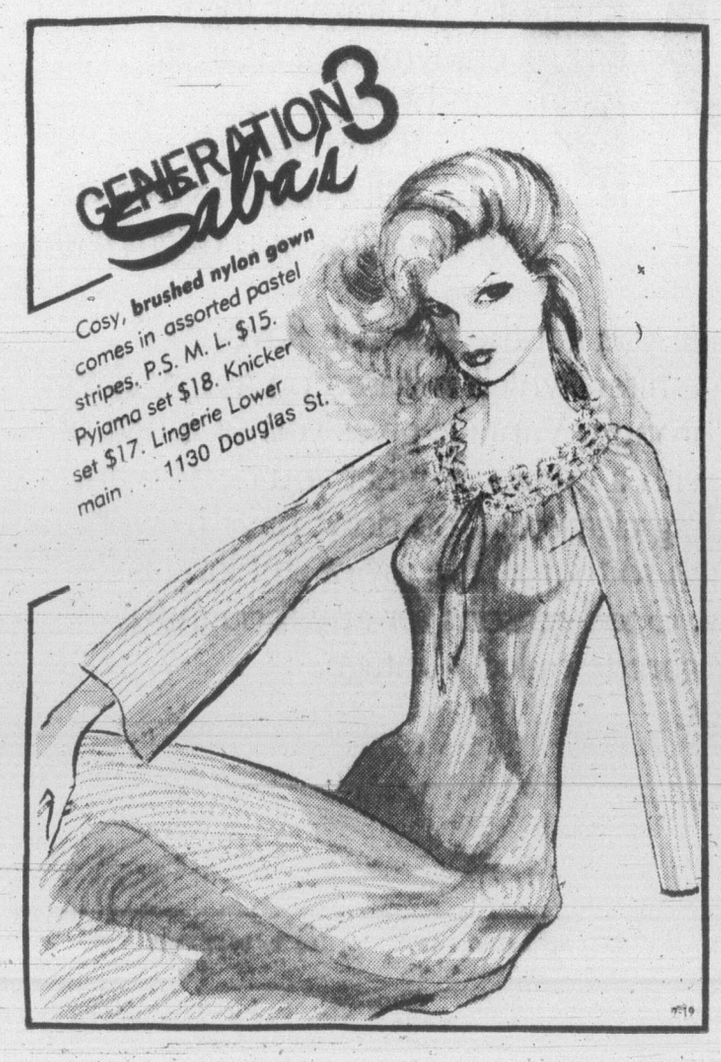

Cosy, brushed nylon gown comes in assorted pastel stripes. P.S. M. L. $15. Pyjama set $18. Knicker set $17. Lingerie Lower main 1130 Douglas St.

Sears

Save $2 to $30

Tool chest built as tough as the work you have to do!

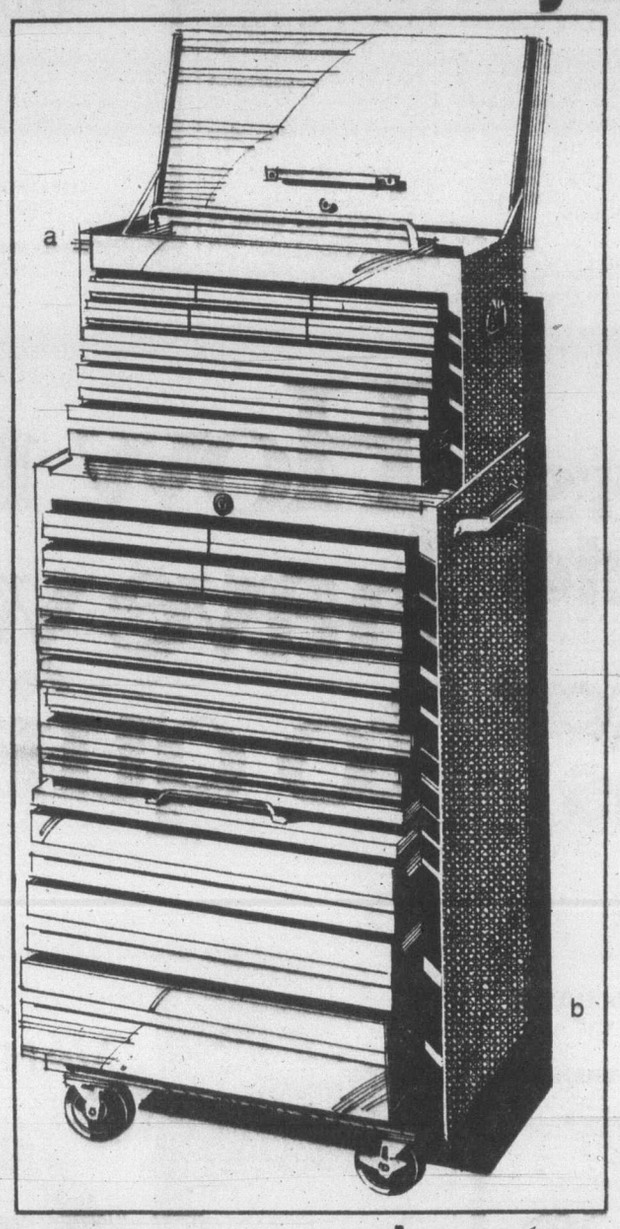

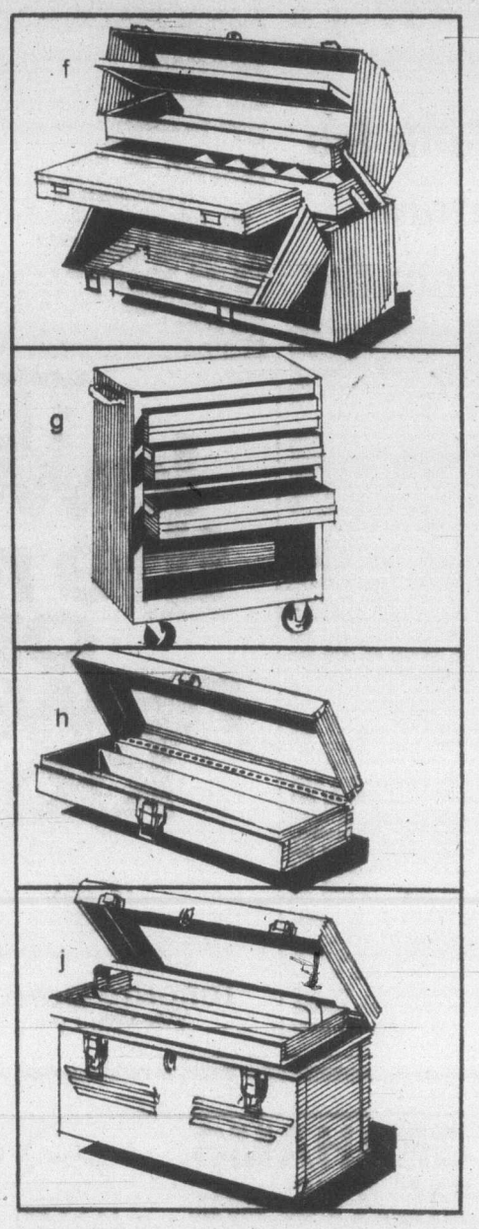

Save $20

Sturdy heavy-guage steel 9-drawer mechanic's chest

99.97 Reg. 119.98

a-Save $20 on 9-drawer mechanic's chest of heavy-guage steel. Fits on top of roller cabinet. Mar-resistant red acrylic enamel finish. Incl. tote tray, double socket divider. Drop-front secures all drawers. Drawers: 6(11x7½x1⅜"); 2(11x23x2"); 1(11x23x3"); Overall 26x12x15"h. 09R 033 226.

b-Save $30 on 12-drawer roller cabinet as ideal combination with item a. Heavy-guage steel with red acrylic enamel finish. Drawers 4(11½x16½x-2"), 5(24x16½x2"); 2(24x16½x4"); 1(24x16½x6"). Overall size 18x27x42"h. 09R 033 243 Reg. 224.98. Now 194.97.

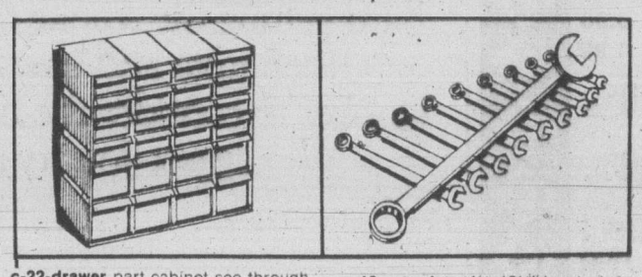

c-22-drawer part cabinet-see through plastic. 09R 033 154. Reg. 11.98. Now 9.97.

e-10 wrenches (4⅛-13⅛" long), sizes ⅜" to 1" and plastic pouch. 09R 040 591. Reg. 41.98. Now 31.97

Save $6 — Double Cantilever tool box

29.97 Reg. 35.98

f-Technician's box has 4 trays on smooth-action rails. Made of strong steel for long wear. Grey finish. Approx. 18x10x13" h. overall. 09R 033 222.

Save $15. 3-drawer roller cabinet

114.97 Reg. 129.98

g-3-drawer steel roller cabinet. 4" deep. Overall size approximately 27x18x34" high. Red in colour. 09R 033 240.

Save $1.32. Compact 19x6x3½" tool box

6.97 Reg. 8.29

h-Ideal for the repairman on the go-low-profile design fits neatly under car seat. Sturdy steel Craftsman box with tough baked-on Grey finish. 09R 033 187.

Save 2.82. Popular size steel tool box

12.47 Reg. 15.29

j-Craftsman 18x8½x9½". Grey finish. 09R 033 188. Save 3.32 on 20x8½x-9½" tool box. 09R 033 192. Reg. 15.29. Now 11.97.

Sears Hardware (9) Phone Enquiries: 595-9111
Advertised prices in effect 9:30 a.m. Tuesday, Sept. 20, through 5:30 p.m. Saturday, Sept. 24, while quantities last.

Simpsons-Sears Ltd.
3190 Shelbourne Street. Lots of Free Parking.

Levesque eyes political NATO link

WASHINGTON (CP) — Premier Levesque says an independent Quebec should participate in North American Air Defence and be a part of the North Atlantic Treaty Organization politically.

In a copyrighted interview with U.S. News and World Report, Levesque was asked about security arrangements for an independent Quebec and replied:

"As far as defence agreements are concerned, our party in the late 1960s hastily voted a retreat from everything — a let's get out of all foreign entanglements.

"Its now being rehashed and it might take a couple of years to sort out our thinking, but membership in NATO politically is probably a must for Quebec eventually."

Asked specifically about North American Air Defence, he said: "That's something we should be part of as long as it didn't ruin us financially. Our doubts would be only about the cost, not the principle of continental air defence."

In other comments in the interview, the premier said:

● Except possibly for the asbestos industry and automobile insurance, the Parti Quebecois government has no interest in nationalization "for the foreseeable future. But 10 or 15 years from now I don't know, because of the trend in the world I mentioned before toward more public involvement in many fields."

● A Quebec referendum on independence was not being held immediately because "we have not yet had a chance to spell out the economic and other aspects of the Quebec situation" and because the referendum rules had not been decided.

● When the referendum was held, "I can assure you the vote won't be overwhelming either for or again." The English-speaking residents of Quebec would be massively opposed to independence and the result would be close.

● Separatist feeling is gaining 'but rather slowly, which is normal at this time."

Provincial COURT

Two Californians were almost jumping with joy Monday in Victoria provincial court after receiving large fines instead of prison terms for possession of cocaine.

Michael Raymond Nadell, 34, and Terrence John McGovern, 27, both of Palo Alto, pleaded guilty to possession of cocaine. Crown counsel Malcolm Macaulay told Judge William Ostler the two men were arrested after disembarking Friday afternoon from the Princess Marguerite which arrived from Seattle.

Court was told that Nadell, described as an unemployed bus driver, had about eight grams of cocaine valued at about $800 in his possession. McGovern, reported to be a mailer with a San Francisco newspaper, had two ounces valued at $200 in his possession.

Defence lawyer Robert Johnston, asking for fines instead of jail terms, told Ostler the two men didn't realize how serious the offence was because it was their first trip to Canada.

Johnston said cocaine was more readily available than marijuana in California and that both men had been to parties where cocaine had been handed out after supper by the host.

Macaulay emphasized that he had consulted both immigration and RCMP drug squad officials investigating the case and was satisfied the drug had been for their personal use only.

Imposing fines of $750 each on the men, Ostler said that if they had been Canadian citizens "I would have imposed a jail term." He said the fines would have been $1,000 but that he took into consideration that fact that they had already spent three days in jail.

After their court appearance, the two Americans could be heard expressing their joy as they were being led back into the Victoria city jail area.

□

Ostler levied fines totalling $1,100 on a 20-year-old Prince George man after an accident Saturday afternoon which resulted in two persons, one a 12-year-old girl, being sent to Victoria General Hospital.

Danny Edward Lale pleaded guilty to impaired driving, refusing a breathanalysis demand made by Victoria city police and wilful damage in connection with two windows which were broken in the jail area.

Crown counsel Robert Mulligan said Lale was arrested after a truck hit a utility pole at about 4:20 p.m. at Hillside and Rock Bay.

Injured were 12-year-old Lola Simm, 578 John, who remained in fair condition Monday with a skull fracture, and 20-year-old Victor Fisher, 885 Old Esquimalt Road, released after treatment for lacerations around his right eye.

The youngster was on a bicycle at the time and Fisher was a passenger in Lale's truck.

Lale was fined $800 on the impaired driving charge, $250 on the refusal to blow into the breathanalysis machine and $50 for the wilful damage. In addition, Ostler ordered Lale to pay $30 compensation for the damage to the windows.

□

Ostler seemed singularly unimpressed by a defence lawyer's lesson on metric conversion and sentenced a 20-year-old Canadian Forces man to 21 days in jail, to be served intermittently.

Frederick Heisler pleaded guilty to dangerous driving and driving while his licence was suspended. Mulligan said Heisler and another motorcyclist were spotted by Victoria city police at about 1:20 a.m. Sept. 10 as they were turning off Douglas Street onto Fort.

He said a high-speed chase then began and that Heisler went through stop signs at speeds of 90, 130 and 160 kmh at various intersections before he was finally stopped. Mulligan said the only comment Heisler made to police was that he was "sorry."

Heisler's lawyer said the speeds mentioned were the equivalent of 60, 80 and 100 miles an hour.

Mulligan added that Heisler had been fined $150 for driving while his licence was suspended July 12 and still under suspension by the motor vehicles branch for a poor driving record. He also said Heisler was convicted of driving with undue care and attention July 7.

Ostler said it was a case of "outrageous driving" which displayed a "total and wilful disregard for the safety of the public."

He sentenced Heisler to seven days for the dangerous driving and a further 14 days to be served consecutively for driving while under suspension.

Ostler granted the request for an intermittently-served sentence because a normal sentence would likely mean Heisler would receive a dishonorable discharge from the forces.

Hypertension? Keep treatment

WASHINGTON (AP) — People are confused about the cure for high blood pressure, says Graham Ward, director of the National High Blood Pressure Education Program. He said there is no [illegible] in most cases. Once high blood pressure, or hypertension, is brought under control, treatment must continue in order to keep it under control.

DENTURE PAIN?
Anbesol relieves denture pain fast. Cools, soothes and helps prevent infection.

All View Royal Residents
are asked to attend an important
PUBLIC MEETING regarding AMALGAMATION
to be held at
8 P.M. Wednesday, Sept. 21st
in the
View Royal Elementary School
Helmcken Road
Under the auspices of: The Local Government Restructure Advisory Committee.

510
IT'S NEW
IT'S
COMING SOON

ANOTHER HOT IDEA FROM TEMRO

Electric Baseboard Heater
BUILDING?
CONVERTING?
Check low cost efficient Electric Heat from
PANELEC
Open Weekdays 8:00-5:00 p.m.
1930 BLANSHARD ST. 382-7251
OPPOSITE THE MEMORIAL ARENA

Sears
Save $6
24-hr. Teleshop: 595-3161
Popular 'Pants That Fit'... fashioned for super comfort, looks and easy-care!
5 days only
9.99 Reg. $16
Stock up on smart 'Pants That Fit' while the price is this low! They're comfy pull-ons fashioned from Courtessa®— a soft, heavier-weight blend of acrylic-polyester double knit that keeps its shape even after repeated machine-washing-drying! Neat stitched front creases, inseam abt. 31". In fall colors: Black, Burgundy, Grey Mix, Forest Grn. 12-20. 07R 001 701 B.
Sears Women's Sportswear (7)
24-Hour Teleshop: 595-3161
Advertised price in effect 9:30 a.m. Tuesday, Sept. 20 through 5:30 p.m. Saturday, Sept. 24, while quantities last.

This is a Sears best value
Simpsons-Sears Ltd.
3190 Shelbourne Street. Lots of Free Parking

MORGAN

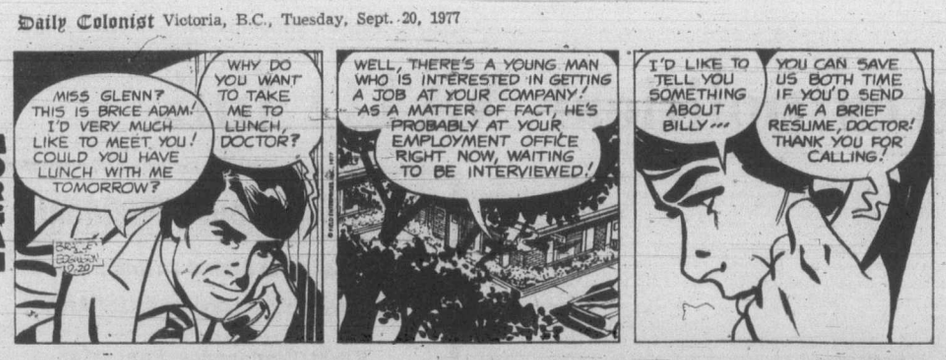

LIL ABNER

JUDGE PARKER

ARCHIE

RIP KIRBY

BLONDIE

MARY WORTH

HI and LOIS

KERRY DRAKE

NOMMA

M. V. Chesnut's Garden Notes

One of the secrets of good gardening is to recognize and do the jobs that want doing at the time when they should be done, for the seasons wait for no man, and with some jobs you don't get a second chance.

For instance, in the vegetable plot, when a crop ceases to be productive, there is no point in hanging on to it. For example, it is foolish to go on caring for a row of exhausted pea or bean vines in the hope of gathering a few more pods. This practice simple encourages the spread of mildew and other blights throughout the garden, and it delays the important business of conditioning the soil for spring.

As each row of vegetables reaches the end of its useful life, the ground it occupies should be cleaned up, weeded, dresses with manure or compost and rototilled or dug over as deeply as your spade will reach.

Whenever you have and digging or rototilling to do, at any time of the year always take the opportunity to incorporate some kind of bulky organic material into the soil, for the crying need for all our soils hereabouts is for more humus.

It is a fallacy, too, to think that you must wait until the whole plot is clear so you can "get a good run at it." The digging you get done now will mean that much less to do later on, and the earlier it is done, the longer the period for the weather, frost, sun, wind and rain to get in their sweetening and purifying effects on the soil.

The hauls of pea and bean vines may be dug in, together with carrot, potato and other spent tops, while that curse of the pea rows, chickweed, can be skimmed off and dug or rototilled in deeply before it has too much of a chance to ripen and scatter its infernal seeds. One of the great benefits of fall digging is the control of weeds; another is the turning up of grubs, slug eggs and other soil pests for the birds to feed upon.

In clearing bean and pea rows ready for digging, I think it pays to cut the vines off the ground level rather than pulling them up by the roots. The roots of leguminous (pea family) plants are covered with little swellings or nodules, each one containing a colony of beneficial bacetria capable of manufacturing plant food from the air, and these willing little workers should be retained in the soil.

The pea and bean vines are not easy to dig in as is, for it is difficult to get the long lengths properly buried.

Old-time gardeners would bundle up the spent vines and chop them up fairly small, using a machete and a chopping block. My own lazy gardener's method is to spread the rubbish from the vegetable plot on the back lawn and run the rotary power mower over it several times. The resulting bits can be dug or rototilled into the soil with the greatest of ease.

Where space permits, it is always better to make properly ripened compost out of your garden litter, crop residues, kitchen wastes, fallen leaves and lawn mowings, but many small gardens just don't have any spare room for compost bins. Digging in the rubbish, together with a sprinkle of fertilizer to speed decomposition, is almost as good, and if continued over the years, heavy clay soil will gradually lose its stickiness and take off the texture of good loam, while sandy or gravelly ground will become more fertile and moisture retentive.

One more point: Don't put the rake to the plot following any fall digging. By leaving the ground rough-dug, there is a greater area of surface exposed to the beneficial effects of sun and wind and frost. Moreover, moisture will penetrate deeply rather than running off as it would on a smooth surface.

Jack Smith

BAJA DIARY — It has been months since I last drove down for a weekend at our Mexican house, and I felt the usual anxiety when I unlocked the door and threw it open.

We have no electricity, so I leave the car lights on, when we arrive at night, to shine through the windows into the house until I can get a gas lantern going. Coming through the window on that low trajectory the headlights make monstrous shadows; heightening the suspense; what lies in wait for the master of the house, so long away? When the lantern comes on I walk about, searching every room for signs of pillage or infestation. This time my wife had stayed behind, and I was more than ordinarily uneasy, knowing she wasn't at my side to assist in whatever heroic actions the unknown might demand. But everything seemed to be in order. Evidently we had not been visited by so much as a mouse.

I lighted the gas refrigerator, tested the tap over the sink to make sure there was water, put the things from the cold can into the refrigerator, hung the lantern over my chair, and settled in with Mark Twain's Innocents Abroad.

I hadn't been sure how my trick back would take the long drive, but I had felt only a routine twinge when I got out of the car. So here I was, locked safetly away from the world of deadlines, telephones and other urgencies. In no time I was back in the middle 19th century with Mark Twain and his fellow innocents aboard the steamer Quaker City on their way to be fleeced by the guids and merchants of the Holy Land.

In the morning my eggs were frozen. My wife had wrapped them in paper towels and aluminum foil, and the paper had soaked up water from the leaking ice bag in the cool can and was frozen hard as rock. It was comforting, though, to know that the refrigerator was working.

After a breakfast of bacon, bread and peanut butter, I set out over the road to walk to Gomez's store. I wanted to have a tequila with Gomez, our landlord and builder, and to bring our accounts up to date. But I turned off the road to look at a new house he is building, and there he was, helping two men who were laying tile for a patio. There are only six houses now in our colony — three more than when we started ours — and we are as curious about each new house as the settlers of New England must have been about each new ship.

Gomez hadn't changed much, I thought, since the day — 10 years ago? — that we first walked into the store and began our Mexican adventure. He is building the new house for a couple named Hill, of Newport, Calif., but it is more sophisticated than ours. I suspected it was designed by the owners, rather than by Gomez.

"It's very interesting," I said, observing the soaring roof, the skylighted rooms, the arches and patios.

"Your house is the most beautiful," said Gomez. "It is a mansion."

My guess was confirmed. He had of course designed our house himself, enlarging on my own modest sketch with his grander vision, and he would always think of it as his masterpiece.

He offered to drive me back to the house in his pickup. I agreed. It would be a good chance for us to talk business. For once, I was eager. In the past several months I had performed a few business services for Gomez in Los Angeles, on account, and I felt rather sure that for the first time ever in our long relationship I had him in my debt. But it would be close; I owed him for painting the wrought fron window grilles and the eaves of the house.

He sat in my living room and brought ourselves up to date on the health of our families. Gomez is that rare gentleman who is as good a guest as he is a host. He is charming and polite, and he never mentions money unless the subject is forced on him.

I ticked off the bills he had run up with me, and jotted them down on a legal pad and handed it to him. "Just subtract whatever I owe you," I told me, "and you'll owe me the difference."

"Of course," he said. He wrote some figures on the pad, and circled his answer. "It is $116," he said at last. "That is the balance."

I was sure he had made some mistake. "You can't possible owe me that much," I said.

"Of course not," said Gomez. "The balance, it belongs to you."

"You mean I owe you $116?"

He shrugged, smiling benignly. "There is no hurry. I wish you owed me a million dollars."

"I must have overlooked something," I said.

"You forget your taxes, Jack," He said. "They go up again."

He had me. I always forget the taxes.

I thought I might take a walk along the beach in the afternoon, but instead I just stayed in my chair and read Innocents Abroad. I seem to identify with that book.

Sydney Harris

From Aristotle to the moderns, man has been variously defined as many kinds of animal — as a rational animal, as a problem solving animal, as a self-conscious animal, an animal with tools and language and history."

But perhaps the most satisfactory definition I have ever heard is the one that calls man the unfinished animal. Alone of all the species man seems to have been assigned the task of completing himself.

Every other species is complete, and has been so for countless years. The tiger, the rabbit, the dog, the eagle, the earthworm, are (so to speak) finished products. There is nothing more for them to be or do; no further possibilities, for good or evil, are open to them.

We, on the other hand, seem to have been conferred the dreadful freedom to finish shaping ourselves in whatever way we will. We can become more like Socrates, or more like the men who put him to death. We — alone of all living creatures — can elevate ourselves, or degrade ourselves, or totally destroy ourselves.

Other animals have a nature; we, as Ortega suggested, have a history. This means that we are not given, as they are — we have an infinite number of moves and combinations on that chessboard called human nature.

The only important question facing mankind today is "How shall we complete ourselves?" For the first time, we have the technology, the energy, the knowledge and the resources, to unify the human race, to feed everyone, to protect all from want, to lift the living level of the havenots without lowering the level of the haves.

Yet, while all this is happening on the intellectual and physical and technical fronts, precisely the opposite is happening on the political, the social and the emotional fronts. We are more divisive, more hostile, more suspicious, more chauvinistic, more irrational than at any time in the present century.

Every thinking person knows that the smallest possible unit of survival today is the human race. This has been forced upon us by atomic fission, neither philosophy nor religion, but the stark demands of science call for an ultimate decision on our part — co-operation or catastrophe.

Man is still evolving, by his own hands, with his own mind and feelings. We have the power to finish ourselves or to finish ourselves off. This is the frightful burden of our freedom, a burden not carried by any other creature. If we cannot rise to this responsibility, will we not perish, to be replaced with some other species more fitted for the task? For one thing is sure — we cannot continue to survive in this uncompleted state, an animal so bitterly divided against itself.

James Bacon's Hollywood

HOLLYWOOD — Sat with **Mae West** and her steady **Paul Novak** the other night at the first preview of Sextette, in which Mae proves she is the **Peter Pan** of sex symbols.

Mae, who admits to 84, can still deliver a G-rated line with those hips in pelvic overdrive and make it sound like hard-core pornography.

What an inspiration she must be to Sun City.

Ken Hughes, the British director who has always had a fascination with Hollywood legends, has directed Mae with a fast-paced film right out of **Busby Berkeley**. And it's hilarious.

Like any of Mae's classics during the '30s, forget about plot subtleties and just hang on for the laughs. They come just like they did in My Little Chickadee with **W. C. Fields** or She Done Him Wrong with the then boy star **Cary Grant**.

Mae liked her own picture and immediately started talking about making two more movies with the same producing trio that made Sextette, young millionares **Robert Sullivan** and **Dan Briggs**, who put up $4 million of their own cash, and the veteran **Warner Toub**.

"I'd like to do Constant Sinner next," said Mae. "And then Catherine Was Great in time for the 1980 Olympics in Moscow."

Constant Sinner was a novel that Mae wrote in the '20s that dealt with a love affair between a white woman and a black man. It was about 50 years ahead of its time.

Catherine Was Great was Mae's own play about Catherine the Great of Russia.

Mike Todd produced the show on Broadway and it was a smash hit. It had one of the greatest star entrances in theatrical history.

Mae, as the sex-mad Czarina, opened act one by inspecting the palace guard. There are 20 or 30 handsome guys, all dressed up in **Tom Jones** breeches. Mae eyed each one from head to toe.

At one guard, she stops, walks on and then returns and delivers her opening line: "You're new here, aren't you?"

With Mae's delivery, it was a five minute laugh.

And the guard, believe it or not, was **Gene Barry**, who went on to fame and fortune with that debut.

386-2121
Monday through Friday 8 a.m. to 6 p.m.
Saturday 8 a.m. to 5:30 p.m.

CLASSIFIED ADVERTISING

Vancouver Island's Largest Shopping Centre in Print

386-2121
Monday through Friday 8 a.m. to 6 p.m.
Saturday 8 a.m. to 5:30 p.m.

CLASSIFIED ADVERTISING RATES

All rates quoted are for insertion in both the Daily Colonist and Victoria Times.
Single Paper rates available on request.

REGULAR CLASSIFIED LOCAL RATE PRIVATE PARTY ONLY
10 word minimum
1 or 2 days
13c per word per day
3 to 5 consecutive days
11c per word per day
6 consecutive days or more
9c per word per day

All real estate, mobile home, rental and business advertising is considered to be commercial advertising and will be charged for accordingly.

REGULAR CLASSIFIED LOCAL RATE COMMERCIAL ADVERTISING
10 word minimum
1 or 2 days
16.5c per word per day
3 to 5 consecutive days
13.5c per word per day
6 or more consecutive days
11.5c per word per day

SEMI-DISPLAY LOCAL RATES
Any advertisement which varies from 6 pt. regular classified style shall be considered semi-display
14 agate lines per column inch
1 or 2 days
60c per agate line per day
3 to 5 consecutive days
54c per agate line per day
6 or more consecutive days
48c per agate line per day

NATIONAL AND OUT OF PROVINCE RATE
Regular Classified 17c per word
Semi-Display 65c per agate line
14 agate lines per column inch

BIRTH NOTICES
Up to 30 words $3.50
Each additional word 13c

DEATH NOTICES, MEMORIAL NOTICES AND CARDS OF THANKS
$1.50 per count line per day
3 consecutive days
45c per count line per day

PRIVATE BOX NUMBERS
$3.00 except Help Wanted Advertisement, $4.75 which includes a Position Filled Advertisement.

Contract rates for local businesses available on request.

CLASSIFIED ADVERTISING COPY DEADLINES

REGULAR CLASSIFIED advertising may be placed in The Daily Colonist up to 5 p.m. the day prior to publication and in the Victoria Times up to 6:00 p.m. the day prior to publication.

SEMI-DISPLAY advertising may be placed in The Daily Colonist up to 12 noon the day prior to publication and in the Victoria Times up to 4 p.m. the day prior to publication.

CLASSIFIED SERVICE FOR DUNCAN COWICHAN VALLEY AND CHEMAINUS

Classified Ads phoned in to our Duncan office before 3:30 p.m. will appear in the following day's papers.

746-6181

TERMS OF PUBLICATION

The Victoria Press Ltd. shall not be liable for non-insertion of any advertisement beyond the amount paid for such advertisement.

In the event of an error occuring the liability of Victoria Press Ltd. shall not exceed the charge for the space actually occupied by the item in question.

All claims on error in publication shall be made within 12 hours thereafter and if not made shall not be considered. No claim will be allowed for more than one incorrect insertion not for errors not affecting the value of advertisement.

All estimates of cost are approximate. Advertisers will be charged with space actually used.

All advertising copy will be subject to the approval of the Victoria Press Ltd., who reserve the right in its sole discretion to classify, reject or insert copy furnished.

All advertisements must comply with the British Columbia Human Rights Act. This act states no advertisement may state or imply a preference, limitation or specification on the basis of an applicant's race, religion, colour, marital status, ancestry, place or origin, age; or sex (unless the matter relates to the maintenance of public decency AND prior approval has been obtained through the Human Rights Branch).

While every endeavor will be made to forward replies to box numbers to the advertiser as soon as possible, we accept no liability in respect of loss or damage alleged to arise through either failure or delay in forwarding such replies, however caused, whether by negligence or otherwise.

NOTICE OF COPYRIGHT

Full complete and sole copyright in any advertisement produced by Victoria Press Ltd. is vested in and belongs to, Victoria Press Ltd.: provided, however, that copyright IN THAT PART AND THAT PART ONLY of any such advertisement consisting of illustrations, borders, signatures or similar components which is, or are, supplied to Victoria Press Ltd. by the advertiser in the form of reproduction proofs, veloxs, engravings, etc., and incorporated in said advertisement shall remain in and belong to the advertiser.

BUSINESS OFFICE HOURS

Monday to Friday
8:30 a.m. to 5 p.m.

Mailing Address:
Victoria Press Ltd.
P.O. Box 300
Victoria, B.C.
V8W 2N4

PHONE DIRECT
386-2121
TO PLACE YOUR CLASSIFIED ADVERTISEMENT

CLASSIFICATION INDEX

VITAL STATISTICS
1 Births
8 Cards of Thanks

THE FOLLOWING SEVEN CLASSIFICATIONS ON THE LAST PAGE OF CLASSIFIED
305 Deaths and Funerals
308A Cards of Thanks
309 In Memoriams
310 Funeral Directors
311 Monumentals
312 Florists
313 Miscellaneous

NOTICES
14 Announcements
15 Coming Events and Meetings
16 Catering, Banquets and Reception Rooms
17 Restaurants
18 Places to Visit
20 Lost and Found

EMPLOYMENT
21 Help Wanted — General
22 Office Help
23 Skilled Trades
24 Sales Persons and Agents
25 Teachers
26 Part Time—Temporary Help
28 Employment Service
30 Situations Wanted

BUSINESS SERVICES AND DIRECTORY
36 Business Services and Directory

PERSONAL SERVICES
38 Travel
33 Bands, Musicians and Orchestras
34 Pre-Recorded Music
40 Business Personals
43 Dancing
42 Education
71 Music Teachers
39 Personals
32 Trade Schools

MERCHANDISING
83 Aircraft
117 Antiques and Arts
78 Bicycles
80 Boats and Marine
65 Building Supplies
93 Cameras, Supplies and Photo Finishing
127 Chicks, Poultry, Hatching Eggs, Supplies
135 Farm Implements
60 Fuel
97 Furniture
120 Garden Supplies
99 Groceries, Meats and Produce
130 Heavy Equipment and Machinery
128 Livestock, Supplies and Events
100 Miscellaneous for Sale
103 Miscellaneous Wanted
109 Miscellaneous to Rent
77 Motorcycles
70 Musical Instruments
125 Pets and Supplies
96 Ranges, Stoves and Furnaces
92 Sporting Goods
115 Swaps
63 Timber
98 TV, Stereo, Radio Sales and Service
112 Wanted to Rent, Miscellaneous
116 Coins and Stamps

AUTOMOTIVE
155 Automobile Financing and Insurance
164 Auto Body and Painting
162 Auto Repairs, Service and Towing
168 Campers, Trailers and Motor Homes
166 Cars and Trucks Wanted
150 Cars for Sale
151 Sports, Import Cars
148 Lease Vehicles
169 Mobile Homes and Parks
149 New Car Directory
160 Parts, Accessories
158 Tires
154 Trucks, Buses and Vans
156 U-Drive and Auto Washing

ACCOMMODATION
185 Convalescent and Rest Homes
175 Hotels
178 Summer Homes, Cottages and Resorts
181 Tourist Accommodation

RENTAL
201 Apartments to Rent, Furnished
200 Apartments to Rent, Unfurnished
202 Furniture to Rent
203 Apartments Wanted
206 Duplexes to Rent
207 Duplexes Wanted to Rent
215 Halls, Warehouses, Stores and Offices to Rent
197 Housekeeping Rooms to Rent
199 Housekeeping Rooms Wanted
211 Houses to Rent, Furnished
210 Houses to Rent, Unfurnished
212 Houses Wanted to Rent
190 Room and Board
191 Room and Board Wanted
193 Rooms to Rent
194 Rooms Wanted
204 Shared Accommodations

FINANCIAL
155 Automobile Financing and Insurance
233 Mortgage Loans and Insurance
234 Mortgages for Sale
230 Personal Loans and Insurance
235 Wanted to Borrow

REAL ESTATE
280 Acreage for Sale and Wanted
240 Business Opportunities
241 Business Opportunities Wanted
247 Commercial or Industrial Properties
258 Condominiums and Townhouses
253 Country Homes and Properties
270 Exchange Real Estate
290 Farms for Sale and Wanted
263 Garages for Sale, Rent, Wanted
293 Gulf Island Properties
250 Houses for Sale
265 Houses Wanted to Buy
295 Listings Cancelled
268 Listings Wanted
271 Lots for Sale
294 Mainland and Out-of-Province Properties
273 Property for Sale
274 Property Wanted
244 Revenue Property
245 Revenue Properties Wanted
285 Up-Island Properties
256 Waterfront Properties
300 Churches

SUBSCRIPTION RATES

Wherever carrier service is maintained, $4.00 per month.
By mail — Vancouver Island and Gulf Islands, $5.00 per month, $14.50 per 3 months, $28.00 per 6 months, $55.00 per year. Rest of Canada, $6.00 per month, $17.50 per 3 months, $34.00 per 6 months, $66.00 per year.
Outside Canada, $16.00 per month, $192.00 per year.
BY MAIL
Saturday Times Only
Sunday Colonist Only
Canada, 50 cents per copy, $25.00 per year.
Outside Canada, 75 cents per copy, $37.50 per year.

CIRCULATION REPRESENTATIVES
Duncan, Chemainus — Mr. HILTON HOLT 746-6181
Nanaimo 753-2766
Lake Cowichan 749-3156

United States Representatives
LANDON ASSOCIATES INC.
New York, Chicago, Southfield, Atlanta, Boston, San Francisco, Los Angeles, Philadelphia, Rochester, Cleveland, Charlotte, Cincinnati, Syracuse, Hamburg, Williamstown, Clinton, Memphis, Levittown, Raleigh.

PAGE REPRODUCTIONS OR MICROFILM COPIES OF COMPLETE PAPERS AVAILABLE FOR ALL PAPERS PUBLISHED
PHONE 382-7211, LOCAL 276

1 BIRTHS

GAUNT — Born to Geoff and Rosemary, a son, Robert Andrew, 8 lbs. 2 ozs., Sept. 15, 1977, St. Paul's Hospital, Saskatoon. A first grandchild for Mr. and Mrs. R. A. Fryer and Dr. and Mrs. D. W. Gaunt.

HOOKS — Born to Stan and Lois, a girl, Kari Lee, on Sept. 13, 1977. A little sister for Grant and Todd. Special thanks to Stan and staff at Royal Jubilee Hospital.

HOPE — Robert and Barbara are pleased to announce the birth of their son, Michael, Ward, 8 lbs. 7 ozs., on Sept. 13, 1977. A brother for Carrie. Many thanks to Dr. J. H. Morrison and maternity staff at Royal Jubilee Hospital. Insured.

JACKSON — Bill and Trixie (nee Jeffels) announce with pleasure the birth of their son, Matthew Ronald Alexander on Sept. 18, 1977 Misericordia Hospital, Edmonton Alberta.

JENSEN — Kurt and Lynn (nee Picard) wish to announce the arrival of Karl Rex. Born Sept. 8th at Fort Nelson B.C. A brother for Lisa and first grandson for Anne Picard, 1251 McKenzie Ave. Victoria, B.C.

KITTO — Born to Richie and Rosita, a boy, Richard "Patrick" Quinn. 7 lbs. 15 ozs. on Friday, Sept. 9, 1977, at St. Joseph's General Hospital, Comox, B.C. Special thanks to Dr. Horton and maternity staff. Comox District Free Press please copy.

LATON — Born to Kevin and Debbie, a son, Michael Francis, 7 lbs. 14 ozs., on Sept. 13, 1977. Many thanks to Dr. G. Cox and Dr. M. Morrison and maternity staff of Victoria General.

MURRAY — Jennifer, Ellen. Born to Stephen and Jane (McMinn), a girl, 6 lbs. 8 ozs., on Sept. 13, 1977. Thanks to Dr. Ridyard and the staff at the Royal Jubilee Hospital.

NORTH — Born to Dave and Raynette (nee Rickinson), a girl, Sarah Colleen, 7 lbs. 6 ozs., on Sept. 2, 1977, at Victoria General Hospital, a sister for Laura.

SMITH — Grant and Gerri are pleased to announce the arrival of their first child, Malissa Elaine, 6 lbs. 14 ozs., born at 1 a.m., Sept. 6, 1977. Special thanks to Dr. Palmer and maternity staff at Victoria General.

STEPHENSON — Born to Les and Kim (nee Rawnsley), a handsome little boy, Garrett Evan, 8 lbs. (3,620 gms.), on Sept. 15, 1977. Thanks to Dr. R. Skaret, Nurse Joan McIvor, and all others for their help and concern in the birth at Royal Jubilee Hospital.

WONG — Born to David and Cecilia, a boy, Michael Fai-Hung, 7 lbs. 10 ozs. on 13 September 1977 at Royal Jubilee Hospital. Thanks to Dr. Johnston and maternity staff.

DEATH and FUNERAL ANNOUNCEMENTS DIRECTLY FOLLOWING CLASSIFIED

14 ANNOUNCEMENTS

The Watchmaker
by Thornton Wilder
opens Langham Court Theatre
September 22
8:15
BOX OFFICE: 384-2142
OPEN SEPT. 20-OCT. 1
4-8 p.m.

GIRLS MARCHING BAND
REGISTRATION
12 AND UP
Horn line (Music experience necessary) — Drum Line — Bell line — Flag line — Twirlers.
What did you do this summer? Join us and represent your area in Canada and U.S. For registration info. 478-8793.
THE VICTORIA ALL GIRLS AMBASSADOR BAND

FRATERNAL ORDER OF EAGLES
Victoria Aerie No. 12 Members are asked to turn out for nomination and election of a conductor, and two trustees at the Wednesday, Sept. 21, 1977 meeting, at 8 p.m.

QUADRA RECREATION CENTRE
1630 Quadra at Pandora
386-0723 385-9631
Hall Rentals — Dancing, Meetings

15 COMING EVENTS and MEETINGS

ATHLETICS
BINGO
WEDNESDAY
AT
Quadra Rec Centre
QUADRA AT PANDORA
EARLY BIRDS
7 P.M.
REGULAR GAMES
$30
OR MORE
20 GAME
$300
3 FLOORS OF AIR-CONDITIONED COMFORT
Ground Floor Seating Capacity 350

VIC WEST SOCCER
BINGO
Every Monday
Early Bird Game 6:45
Regular Games 7:15
Old Age Pensioners Hall
Government Street

Looking for something different for Christmas gift giving this year, give a gift of distinction, come and see our beautiful line of copper at our open house September 23rd, 24th, 10 a.m.-8 p.m. 6395 Sunnyslope Drive. Pat Bay Highway off Tanner Rd. 652-3867.

Baseball Bingo
Every Tuesday at the Red Barn, Lambrick Park, off Feltham Rd.
Early Bird 7:00 p.m.
Regular 7:30 p.m.

15 COMING EVENTS and MEETINGS

FREE DRAW
$100
NO PURCHASES NEEDED
JUST VISIT
AND ENTER
THE LOTTERY SHOP
724 YATES
An Outlet for
VICTORIA TRACK AND FIELD CLUB
Our project is
A Field House for Local Athletes

EVENING OPTIMIST
BINGO
EVERY TUESDAY
Esquimalt Legion
622 Admirals Road
Early Bird Games — 7 p.m.
Regular 20 Games — 7:30
Cards
Admission $1 — Extra Cards
Good Neighbor Games
Free Bus to Town

PARISH BINGO
Parish Hall, Langford
798 GOLDSTREAM AVE.
TUESDAY — 8 P.M.
15 Games
Free Admission, 5c Card
Minimum Prize $25
1st and 7th Game — $50
ONE Final Game
FULL CARD
$150 Prize

ESQUIMALT COMMUNITY SPORTS
BINGO
Early Bird Games, 7 p.m.
5 cards, $1
Regular Games 7:30, 6 cards $2
Late Games, 5 cards, $1
Free bus to town
ESQUIMALT LEGION
Admirals and Esquimalt Rd.
THURS., SEPT. 22nd

VICTORIA ATHLETIC ASSOCIATION
ANNUAL GENERAL MEETING
SUNDAY, Sept. 25, 1977 — 7:30 p.m.
at CLUB HEADQUARTERS
Election of Officers for 1977-1978 year. All active Members are requested to attend.

CAMEO BALLPOINT PAINTS Open House, 4126 Glanford Ave. Sept. 22, 10 - 9.

16 CATERING, BANQUETS and RECEPTION ROOMS

WE'RE READY
Our beautiful new banquet room is ready for your next dinner meeting, banquet, wedding reception or what ever. High quality dinners, low prices. Good service and great atmosphere. Call friendly Flo and she'll answer any questions. We'd like to serve you at your next banquet. James Bay Inn, 270 Government, 384-7151. Lots of free parking.

GEORGE'S BAVARIAN BANQUET FACILITIES
1021 Pandora 383-7121
INTERNATIONAL CUISINE
3 DINING ROOMS AVAILABLE
SMALL OR LARGE PARTIES
UP TO 150 SEATING CAPACITY
ENTERTAINMENT
AVAILABLE ON REQUEST

RED LION MOTOR INN
3366 Douglas St., 385-3366. Catering for banquets, luncheons, wedding receptions and business meetings, receptions up to 200 people. Canned music available. Consistant high quality service and menus, choice of excellent function rooms. Call Marguerite Chan, Sales Representative, 385-3366.

EROR'S CATERING
658-5227
10% Discount on September Bookings.

20 LOST and FOUND

LOST: SIAMESE CAT, 1 YEAR old, brown nose, legs and tail, white body. Green collar and with tag — "316 Arnold Avenue". Answers to the name of "Echo". Richardson-Moss area. If found, please call 384-3976, after 7 p.m.

WILL THE PERSON WHO HAS the man's burgundy leather jacket taken from the blue TR4 parked at the Empress Hotel, Saturday, September 17th, call 592-9012, to arrange for its return. Keep the watch. $$ Reward.

WOULD THE PERSON WHO bought a pair of adult-sized leather shorts from Goodwill in July or August, please phone 479-7304.

LOST — TUESDAY, SEPTEMBER 13. Engagement ring, Newcombe Auditorium in the museum or on University bus. Reward. 592-1405.

LOST: GRAY TABBY CAT WITH black markings, wearing red collar, in the Broadmead area. Reward. 658-8472.

LOST: HALF LAB HALF SHEPherd. Pointed ears. 8 months old, white spot on chest. 479-4407. Urgently wanted.

WILL THE LADY WHO LOST her glasses whilst picking loganberries at Highcroft Farm, please telephone 595-8320.

FOUND: SIZEABLE SUM OF money in James Bay area, owner can claim by phoning 383-7249 evenings.

LOST: OFF ROOF OF CAR, SOUvenirs; charm, 2 spoons, gift from friend. If found plesae call 478-7998.

FOUND: ORANGE MALE CAT with hearty appetite, Burnside-Harriet area. Call 386-9328 or 382-5105.

LOST — SMALL WHITE MALtese pup in vicinity of Bank St. School. Phone 592-0103. Children's spet.

FOUND: ROYAL JUBILEE AREA, orange and white male kitten, approximately 6 months. 382-1738.

LOST — 1-YEAR-OLD CAT, orange in colour, Cordova Bay area. 658-8261.

LOST : LADY'S BLUE TWEED coat, bus stop, Courtney, Douglas St., Sat., a.m. Phone 384-9982.

LOST : SIAMESE CAT WITH fluffy tail in Richmond-Rockland area. 592-9874.

LOST: MALE SIAMESE CAT, Fairfield area, Moss and St. Charles. 384-3976.

LOST: MONDAY, SEPTEMBER 12th, lady's watch, Gruen, not working, reward. 384-6478.

LOST: BLACK FLIGHT BAG IN the area of Dominion Hotel. Reward. 383-2064.

20 LOST and FOUND

LOST SATURDAY IN SIDNEY, young lady's glasses. Brown frame. Reward. 598-6541.

LOST: ½ HUSKY ½ GERMAN shepherd dog in the Colwood Lake area reward offered. 478-1016.

LOST: SIAMESE CAT, LINDEN-Fairfield area. Phone between 5-7, 382-1493.

LOST: LADY'S LONGINES watch. 598-5078.

21 HELP WANTED GENERAL

ADVERTISEMENTS IN THIS CLASSIFICATION MUST COMPLY WITH THE BRITISH COLUMBIA HUMAN RIGHTS ACT

CORPORATION OF THE TOWNSHIP OF ESQUIMALT
ESQUIMALT POLICE BOARD
Applications are invited for the positions of Probationary Constables for the Police Department.
Application forms are available from the undersigned and should be returned to the Chief of Police not later than the 7th day of October, 1977.
A. Burton,
Chief of Police,
Municipal Hall,
1229 Esquimalt Road,
Victoria, B.C.
V9A 3P1

OPPORTUNITY FOR YOUNG hairstylists who already have a basic clientel to join one of Victoria's leading salons. Applicants must have flair and enthusiasm, and wish to upgrade themselves to the highest standards. Men's and Ladie's stylists. Send resume and recent photo to Victoria Press, Box 118.

PART-TIME TEMPORARY POSItion, 20 hours per week, 3 months employment. Program worker — training and experience in mental health field. Ability to plan and implement social and recreational programs for institutionalized and community groups. Please send resume and references to Victoria Press, Box 142.

FULL-TIME NIGHT COOK REquired for specialty restaurant. Must have experience in cooking, neat appearance and mature attitude. Good opportunity for advancement to the right person. Apply in person, 10 a.m.-4 p.m., office, 858 Esquimalt Road, Pizza Pieman.

KING JOHN'S INN IS ACCEPTing applications for an experienced Tap person and waiter-waitress. Must be fully qualitied. Wages negotiable. Apply in person to manager King Johns Inn. Call 478-8395 for appointment.

WANTED FRONT END ATTENdent, must have two years experience front end and be able to wash and clean cars. Apply in person at B. Madsen Motors, 2691 Sooke Road, 478-5214.

REQUIRED BY THE SHERWOOD Park Inn, part-time janitorial maintenance person, 16-20 hours per week, apply in person only between 8 a.m.-9 a.m. or 2 p.m.-3 p.m. 123 Gorge Rd.

DAYCARE HOME NEEDED FOR two-year-old twin girls, close to James Bay Co-Op School. Must have fenced yard. My work hours, 9-5. Before 4:30, 388-4416, or after 5, 388-7768.

MATURE PERSON FOR SIDNEY publishing house. Full time invoicing, packing and inventory control. Must type and have own transportation. 656-4454 between 9-5.

MATURE COUPLE TO ASSIST A staff of six in maintaining large adult apartment complex. Good wages, no gardening. Please state age and phone number to Victoria Press Box 147.

6 GOOD PEOPLE, 6 GOOD JOBS. Established company accepting applications for sales and future management positions. For interview, please call Mr. Milic 385-4461.

YOU SPEND MONEY IN YOUR spare time, why not make some, too. If you have several hours a week to spare, we'll train you. Phone 479-3592 between 5-7 p.m. for interview.

DINING ROOM SERVICE PERSONNEL
Required for fulltime or part time night shift, with not less than 2 years experience. For information call Maitre'd after 5 p.m. 598-4511.

BARTENDER
relief or part time bartender suitable semi or retired. Free to work odd shifts. phone 382-9259 between 2-5 p.m. only.

FULL-TIME OR PART-TIME, UNusual opportunity for man or woman interested in earning extra income. To arrange appointment write No. 402 1445 Fort St.

PARTLY DISABLED WOMAN requiring young homemaker, Monday to Friday, 9 to 5. Phone 592-7938 between 10 a.m. and 4 p.m.

COUPLE TO MANAGE 30 UNIT motel Duncan area. Large caretakers unit. All utilities paid, car allowance, wages to be negotiated. Phone 748-8212.

PAULS' RESTAURANT LTD. — experienced cashier required for evening shift, Saturdays and Sundays off. Apply 1900 Douglas Street, between 2-3 p.m. only.

PART-TIME OR FULL-TIME meat counter man. Would suit retired or semi-retired person. Please send resume to 3475 Quadra St., c-o Mr. S. Chee.

HOUSEKEEPER FOR TWO, AND companion for middle aged Christian lady. Non-smoker preferred, includes self-contained suite, plus wages, 658-8028.

EXPERIENCED CHAMBERMAID required immediately. Apply in person, Mayfair Motel, 650 Speed Ave.

REQUIRED IMMEDIATELY, EXperienced mature waiter-waitress, apply 533 Yates, between 9 and 11 a.m. 384-6121.

MCDONALD'S RESTAURANT, 3465 Saanich Road, is now taking applications for partime and fulltime. Apply in person.

NEEDED, SEVERAL PEOPLE immediately for demonstration. Work by appointments only. Car necessary. Call Mr. John, 385-4462.

RELIABLE ASSISTANT CUSTOdian needed immediately by First United Church, Part time work, mainly evenings. Phone 388-5188.

PAINT STORE REQUIRES A clerk to work full time. Sidney area, experience preferred, resume. Victoria Press, Box 138.

REQUIRED: NIGHT JANITOR, 2:30 to 8:30 early morning. Steady job. Responsible adults only. References required. Douglas Hotel.

TAXI DRIVER. MUST HAVE class 4 licence and cheif's permit. Some knowledge of the city. 479-4850 after 7 p.m.

BABYSITTER WANTED
Half days, 8:00 a.m.-noon. Monday-Friday. 1 child. Wilkinson-Carey Rd. area. My Home, 479-0057.

EXPERIENCED SHOE REPAIR person full time, salary commensurate with experience. Telephone 656-5115.

WANTED: MATURE, EXPERIenced waiter-waitress for night shift, apply in person after 12 noon, Scotts Restaurant.

SHORT ORDER COOK OR SANDwich person, experienced waiter-waitress, apply 2138 Keatings Cross Road between 1 and 4.

CHAMBERMAID REQUIRED IMmediately, 2 or 3 days a week. 7 a.m.-1:30 p.m. 1052 Newport. 598-4330.

TRUCK DRIVER-SERVICE MAN for local toilet rental business. Phone 478-6953.

BABYSITTER WANTED, MY home, weekdays, James Bay, phone 383-4929.

WANTED: RELIABLE PERSON to clean small house in Deep Cove area, references. Phone 598-1292.

FREE ROOM AND BOARD IN exchange for light duties with responsibility. 382-1202.

21 HELP WANTED GENERAL

SPARE TIME PROFITS
Excellent opportunity for housewives, or anyone with limited time, anxious to earn extra money. We can show you how to work up a steady business easily and pleasantly, and have profits coming in — even on days you don't work! By appointment only. 598-2612, 10 a.m.-2 p.m.

ORGANIST—CHOIR DIRECTOR
Required autumn 1977 at Fairfield United Church, Victoria, B.C. for well-established senior choir and to help develop youth choir. Recently installed two-manual pipe-organ with chimes; opportunities available for teaching. Salary negotiable. Send resume to Blyth Hughes, 1563 Richardson St., Victoria, B.C. V8S 1R2 (phone 598-2714).

MATURE PERSON AS PERMAnent driver of panel truck with some responsibilities for freezer stock, neat appearance, good driving record, capable of lifting and carrying boxes. Reliable, responsible and trustworthy in handling cash and deliveries. Monday through Friday. Salary $750 a month adjusted after 4 months. Reply Victoria Press Box 129 giving full personal and employment record.

Join The Exciting World Of Fashion
Double your family income. Mix business with pleasure and at the same time enhance your own wardrobe by being a Chandelle Fashion Counsellor. Must have car. For interview 479-2194.

ATTENTION PENSIONERS. Elderly lady needs kind and understanding person to share her home in secluded country setting (Metchosin), to prepare meals and do light housework, room and board plus small monthly remuneration offered to right applicant. Please reply to Victoria Press Box 110.

REQUIRED FOR 100 ROOM DEluxe hotel, part-time receptionist, 16-20 hours per week involves weekends and shifts, typing and bookkeeping knowledge necessary, must be versatile person, who enjoys and wants to work directly with people. Call 386-1422 between 3-5 p.m. Local 258 for appointment.

FASHION TWO TWENTY
Requires part-time, full-time beauty consultants for expanding company. Must be pleasant and mature. No experience necessary. Training provided if you qualify. For interview appointment. Call 474-1612 between 10 and 2.

MANAGER SHOE STORE
Excellent opportunity for a sales-conscious person to manage a higher grade shoe store in a major shopping centre. For personal interview leave a message with your name and telephone number for Mr. Jake Debets, c-o The Wilson Inn, Room 117, 385-6787.

SKI TECHNICIAN
Required by Jeune Brother and Peetz Ltd. The right applicant must be willing to locate in Nanaimo B.C., Salary negotiable, full time employment. Contact 384-4322 in Victoria or phone 754-5511 in Nanaimo, ask for Brian.

RESIDENT MANAGER COUPLE
60-suite Downtown furnished, references and experience essential. One-bedroom suite for manager, 386-2812 Anytime.

WANTED FULL TIME TELLER to begin immediately, experience preferred but consideration will be given to all applicants. Please apply in person to Bank of Commerce, Sidney.

COOKS ASSISTANT FOR GREEK restaurant. Food preparations and general duties. 2-years minimum experience, asset to be bilingual. Apply in person to 1425 Store St. To Thanassi.

ESTABLISHED PROPERTY Management Company requires experienced general manager. Salary and benefits, commensurate with experience. Reply Victoria Press Box 139.

NANNY TO BABYSIT, OUR home. 2½-year-old girl, boy 8 months. Available evenings or weekends. Transportation would help. References required. 479-6416.

MATURE BABYSITTER WANTed for 7 month old. Preferably in our home. Glen Lake area. From 9 to 4, Monday to Friday. 478-3840 after 6 p.m.

SUBURBAN TRAVEL AGENCY requires agent trainee. Sales oriented and well travelled person preferred. Write Victoria Press, Box 106.

FULL-TIME POSITION AVAILable for sales person in native arts and crafts shop. Knowledge of Indian and Eskimo art an asset. Apply Victoria Press, Box 111.

TRAVEL AGENCY REQUIRES outside sales person with contacts in the Colwood, Langford and Metchosin area. Write Victoria Press Box 108.

COFFEE MAC'S REQUIRES EXperienced waiter-waitress, for afternoon and night shifts. Please apply 617 Gorge Road East, or phone 384-9547.

PAUL'S RESTAURANT LTD. part time waiter, waitress required for weekend work, students welcome, apply 1900 Douglas St. between 3-4 p.m. only.

HAIRDRESSERS
If you have a clientele and would like to work in a nice large downtown salon at a good rate of commission please call me at 388-5585.

PHARMACY CLERK. PARTtime, 3 days a week and "on call" required for October '77. Reply, with all particulars, to Victoria Press, Box 135.

HANDYMAN WORK ON HOUSES, in around Victoria, supply own tools, pickup provided, not necessary fulltime, reply to Victoria Press, Box 137.

RETIRED BUSINESSMAN FOR part-time night clerk work. Possibly leading to full time. References essential. 386-2812 anytime.

PART-TIME ORDER ASSEMBLY clerk and light warehouse work. Colwood area. Reply P. O. Box 1293.

TELEPHONE SALES PEOPLE immediately, full-part time. Experience preferred, but will train. Call for appointment. 383-0111.

QUALIFIED HAIRSTYLIST EXcellent working conditions and remuneration. Telephone Mr. B'Z, 385-6621 or 385-3641.

HAIRDRESSER
Experienced, full or part time, no evenings. Hawaiian Village, phone 479-6522.

RADIO AND TV TECHNICIAN, must be experienced, apply at Q Tel Service or phone 388-9333 or 478-6658 after 6.

EXPERIENCED COCKTAIL waiters-waitresses wanted, apply after 9 p.m. Mother's Cabaret, 618 Johnson St.

HANDYMAN
Part time handyman, own transportation and tools, bondable. Victoria Press Box 125.

PERSON TO RUN BOARDING kennel near Ladysmith. Seafront acreage, kennels in good cond., good clientele. PHONE: 754-2361.

FULL-TIME HOUSEKEEPER for 90-room downtown Motor Inn. Experience and references essential. 386-2812 anytime.

BABYSITTER FOR 5-YEAR-OLD boy, afternoons 12-6:30. St. Paul's School area, Esquimalt preferred. 385-8446.

URGENTLY NEEDED. LOVING babysitter. Cloverdale school area, evenings and weekends your home or mine. 385-3292.

SHARP PEOPLE WITH SMALL car for light deliveries. Call 383-0111.

PART-TIME EXPERIENCED pressers required for Dry Cleaner. Phone 477-8323.

LOCAL BUSINESSMAN NEEDS part-time help. For appointment call 385-0901.

QUALIFIED INSTRUCTOR FOR hairdressing school. Wage based on experience 386-3621.

21 HELP WANTED GENERAL

SET YOUR OWN HOURS
Photo Developing Co. requires several representatives. Previous sales experience helpful — but we will train qualified persons anxious to work and willing to learn. This is an opportunity to establish continuous income. For appointment call 598-2612, 10 a.m. - 2 p.m.

W. & J. WILSON LTD.
TAILOR SHOP PERSONNEL
Required to do alterations on high quality mens, ladies and children clothing. Only those capable of high quality work need apply to W. & J. Wilson Ltd., Mr. John Josephy, 1221 Government St. 3837177.

CARETAKER NEEDED
For small 11-suite apartment, View Royal area, free rent, two-bedroom apartment, utilities included. Children welcome. Phone 478-2684.

RESIDENT CARETAKER FOR 34 suite block, Niagara Street. To commence Oct. 1. Experienced preferred. COMPLETE PROPERTY MGNT. (A division of D. F. Hanley & Assoc.) 477-7284 24 hrs.

OCCASIONAL EVENING BABYsitter, Prairie Inn area, evenings. 652-3630.

RELIABLE BABYSITTER WANTed, one day per week, some weekends. Gordon Head. 477-7790.

HAIRDRESSER WANTED, CALL after 6. 479-0154.

HAIRDRESSING APPRENTICES required. Phone Scissors 388-6477.

TEMPORARY HAIRSTYLIST wanted. 658-5914.

22 OFFICE HELP

ADVERTISEMENTS IN THIS CLASSIFICATION MUST COMPLY WITH THE BRITISH COLUMBIA HUMAN RIGHTS ACT

A REWARDING CAREER OPportunity exists for an attractive private secretary in an estate planners office in Victoria. Your duties will involve office management, typing, bookkeeping and the drafting of life insurance and tax shelter proposals. If you are imaginative, ambitious and interested in above average earnings then please submit a typewritten resume detailing your past experience, education, salary expectations and telephone number to the President, Blue-T Enterprises Ltd., 4031 Osgood Pl., Victoria. B.C. V8N 5P5.

FEDERAL BUSINESS DEVELOPMENT BANK
has an immediate opening in their Victoria office for a position of dicta-typist, 3-4 years experience and 50 words per minute minimum requirement. Some bookkeeping experience preferred. Call Mr. G. K. Gustafson at 385-3375, for an appointment.

LEGAL SECRETARY FOR young law firm. Conveyancing experience in a law firm essential. Plus a willingness to work in other areas of the law. Reply in confidence to Dunn and Main, 388-9511, No. 205-733 Johnson Street.

BRING YOUR SMILE TO US
Put your personality to work for you in a friendly Credit Union. Experienced teller-typist needed. Send resume to Victoria Press Box 60.

SECRETARIAL POSITION IN downtown office. Fast, accurate typing as well as shorthand required. Previous experience essential. For appointment phone 388-5411.

PERMANENT PART TIME
Suitable for semi-retired individual, basic bookkeeping, telephone, cash and stock control, garage or plumbing experience helpful. 385-3425.

WANTED: EXPERIENCED, ENergetic, typist to work and enjoy position in expanding law office. Legal experience desirable. Resume to P.O. Box 667.

SELL IT THROUGH CLASSIFIED

23 SKILLED TRADES

ADVERTISEMENTS IN THIS CLASSIFICATION MUST COMPLY WITH THE BRITISH COLUMBIA HUMAN RIGHTS ACT

MacMillan Bloedel
requires
FALLERS
for steady employment at our Queen Charlotte Division located at Juskatla, B.C. on Queen Charlotte Islands. Applicants must have several years' west coast experience.
For further information please contact:
V. Mauro
Vancouver Employment Office
1195 West Pender Street
Vancouver, B.C. V6E 2R9
or
W. E. Mosher
Nanaimo Employment Office
227 Commercial Street
Nanaimo, B.C. V9R 5G8

W. % J. WILSON LTD.
TAILOR SHOP PERSONNEL
Required to do alterations on high quality mens, ladies and childrens clothing. Only those capable of high quality work need apply to W. % J. Wilson Ltd., Mr. John Josephy, 1221 Government St. 383-7177.

NURSES AIDES
Applications are being accepted for experienced nurses aides. This is relief on call work, must be available to work shifts $5.39 an hour. Apply in person to personnel Department, Gorge Rd. Hospital.

EXPERIENCED FALLERS REquired for Vancouver Island Contractor to work in Port Alberni area. Room and board supplied. Please call Monday to Friday, 112-743-5501 or 386-7631. On weekends, 112-743-5251.

ADVANCE COLLISION
Requires auto body person, fully qualified with own tools. Flat rate medical, dental and life insurance benefits. Apply in person, 741 Pembroke St.

IMMEDIATE OPPORTUNITY for fully qualified hairdresser. Knowledge and experience of management is preferred and wages open for discussion. Phone 112-758-1215 after 5 Nanaimo.

AN AIR TRACK OPERATOR, and helper wanted. Must have good knowledge of drilling and blasting. Reply to Victoria Press, Box 109.

BRICKLAYER TO DO FIREplaces by contract. One double, ready to go, others to follow later. Prompt payment. Phone 383-9126.

EXPERIENCED STICKER PERson with cabinet experience wanted for full-time position. Apply in writing to Victoria Press Box 144.

COMMISSION SALESPERSONS. To sell Solar Master insulating film. 388-7235 after 11. Ask for Randy.

EXPERIENCED FIBERGLASS technicians required, hand layup construction. Vagvolgyi Yachts 656-1448.

JOINER SHIPWRIGHTS, EXPErienced in yacht construction, required, Vagvolgyi Yachts, 656-1448.

24 SALES PERSONS and AGENTS

ADVERTISEMENTS IN THIS CLASSIFICATION MUST COMPLY WITH THE BRITISH COLUMBIA HUMAN RIGHTS ACT

Real Estate Career Training Produces Success
Block Bros. will train you in sound proven methods enabling you to quickly reach our desired level of success. A sample is the new "Xerox" In-depth "Professional Selling Skills" technique. Successful prestigious salesmen just don't happen, they are trained. Call today. Interviews by appointment only.
Block Bros. Realty
478-5561 386-3231 477-1841

REALTORS
100% COMMISSION
An ideal opportunity to increase your present income without increasing your working habits. A Capital Idea you can be part of for a small monthly fee. Join us today in our fully air-conditioned office with unlimited free parking and start earning 100 per cent commission tomorrow. Call Walt Slocomb at 388-7557. Capital City Realty Ltd.

25 TEACHERS

ADVERTISEMENTS IN THIS CLASSIFICATION MUST COMPLY WITH THE BRITISH COLUMBIA HUMAN RIGHTS ACT

S.D. No. 65
(COWICHAN)
Required immediately
NATIVE COUNCELLOR
Quamichan Jn. Secondary School
Applications are invited from persons able to assist native students in a secondary school setting. Duties will include individual and group councelling, encouraging and directing where necessary, extracurricular involvement, instruction and home visitation. Native background desired but not essential. Salary dependent on qualifications.
Send application with resume to:
District Superintendent of Schools
281 Canada Ave.
Duncan, B.C.
V9L 1T6

26 PART TIME or TEMPORARY HELP

ADVERTISEMENTS IN THIS CLASSIFICATION MUST COMPLY WITH THE BRITISH COLUMBIA HUMAN RIGHTS ACT

DRIVER FOR DRUG STORE DElivery steady part time, 6-9 p.m., Monday-Friday plus alternate Saturday afternoons. Some knowledge of city streets necessary. Victoria Press Box 140.

PERSON TO WORK LUNCHtimes in sandwich shop, 3 days a week, 4 hours. 477-0563.

MATURE ADULT, INTERESTED in part-time work. Please phone 384-0073.

PART-TIME TELEPHONE SOLICitor required. Phone Mr. Carey, 385-5254, 9-5 p.m.

28 EMPLOYMENT SERVICES

ADVERTISEMENTS IN THIS CLASSIFICATION MUST COMPLY WITH THE HUMAN RIGHTS ACT BRITISH COLUMBIA

LOSING OUT?
On those terrific career opportunities. What you need is a professionally tailored resume by Resumex . . . Our resumes do
MORE
and
COST LESS
than you think! Call Today 388-4342.

Resumex
Resumes are necessary in todays competitive job market. Don't delay call today for a professionally tailored resume. Resumex 388-4342.

30 SITUATIONS WANTED

AN ATTRACTIVE SOPHISTICATed sales oriented lady, varied experienced receptionist, clerk, hotel management, some business experience, any challenging position considered, own transportation. Beverly 385-8385, 388-6275 pager 732.

TD14A ANGLE DOZER WITH winch, good condition. $4,000. 2 flat deck trucks, three and one tons, new motors. One ton with cabinets, ideal for mechanics, truck crew cab. 478-8864.

1967 FORD 4500 DIESEL TRACtor with front end loader and backhoe. Good working order. $5,900. Call 382-3843 between 7:30 and 10 a.m.

MOTEL OWNERS NOTICE
Fully experienced family require work running motel or other residential complex. Excellent references. 474-2804.

HOUSECLEANING WANTED, four hours per day, three days per week, Mondays, Wednesday, and Fridays, on bus lines. 386-6845.

CASUAL WORK — PAINTING, gutters cleaned, lined, installed. Chimneys repaired, home maintenance. 477-9216, 384-0912 Wesley.

CARPENTERY, GUTTER STORM drain, chimney fireplace facing, specialize. 386-2648.

WOMAN LOOKING FOR A JOB. Prefer chambermaid, has experience. 386-1642.

MATURE EXPERIENCED CHILD care, children 3 to 5 years. 383-7696.

EXPERIENCED PAINTER. REliable and careful. Fair rates. 478-5042 after 6 p.m.

HANDYMAN, PAINTING, HOUSE repairs, fencing, anything considered. Phone 479-0650.

GRADUATE NURSE AVAILABLE for home nursing; day shift. Excellent references. 477-0738.

WILL BABYSIT, WEEKDAYS, my home, View Royal area. 479-7781.

RELIABLE WOMAN WANTS A housekeeping position, live in. Available immediately. 382-1202.

YOUNG WOMAN WILL DO housework. call Terry at 384-3106.

34 PRE-RECORDED MUSIC

CANDU MUSIC
Well prepared for all occasions. Professional Disc Jockeys. 384-5521.

WAYNE'S MUSIC FOR ALL OCcasions, reasonable rates. Phone 479-4835.

DENNY'S CANNED MUSIC CO. 656-3585

DENNY'S MUSIC MACHINE FOR wedding party and dance. 383-9120.

DISCO. FOR WEDDINGS OR? Economy rates. 656-5614.

36 BUSINESS SERVICES and DIRECTORY

Accounting Service

BOOKKEEPING AND OFFICE management part-time for small businesses. Reliable, accurate, reasonable. Phone 382-8307.

Appliance Repairs

HI THERE! JIM'S APPLIANCES. Washers and dryers, fridges, stoves, and dishwashers, free estimates. Phone 388-5363, 24 hour service.

Appraisals

P. G. JACKSON LIMITED
All Types of Real Estate Appraisal anywhere on Vancouver Island
535 — 1070 Douglas Street 388-9102

REAL ESTATE APPRAISALS for taxation — Estates — Expropriation — Sale. K.M. Porter F.R.I.R.I. (B.C.) 384-8075 pager 307 Knowles Realty Ltd. 384-8101.

Bricklayers

LOWEST PRICES. GUARANteed work. All phases. Instant service. 595-5880.

Cabinet Making

KITCHEN CABINETS, VANITIES, rumpus room, etc. Reasonable, guaranteed, free estimates. 656-5908.

REMODEL OR REFACE YOUR old kitchen, quality work, very reasonable. After 6 p.m., 656-6758.

CUSTOM BUILT KITCHEN AND vanity cabinets, quality work, very reasonable. Call after 6. 656-6758.

Carpenters

Our Crew Needs Work!
Residential — Commercial
Complete construction service. Reasonable rates, free estimates. Perma Construction, 384-2323.

CLARKS CONSTRUCTION, RESIdential and commercial. House framing, custom homes, renovations and additions. All types of concrete work. Free estimates. New concrete strip-easy forms for rent. 479-5020.

REASONABLE JOURNEYMAN IN all phases of construction work. No job too small. All work guaranteed, references. Call George at 595-7854.

STOCKWOOD
Quality renovations and cabinet making. Excellent references and prompt service. For free estimates call Philip Stockwood. 385-5554.

DRYWALL, TAPING AND boarding, ceiling and wall texture, 2 tones, arches, etc. No job too small. Call us, we're hard to beat, 383-3462 anytime.

HOUSEFRAMING, FOUNDAtions, renovations, additions, sundecks, etc. J. Leek and Sons, 386-7490.

VERSATILE HOME MAINtainer, carpentry, renovations, cabinets, painting, papering. Quality work. Adam, 385-3090.

FRAMING, FOUNDATIONS, ADditions, carports. Custom building. Contract or hourly. 478-1481.

CARPENTRY, ELECTRICAL, plumbing, repairs and renovations. 477-9624.

QUALIFIED CARPENTERS, painting home renovations. Reasonable rates. 388-6619.

RENOVATIONS AND REPAIRS, new or old, guaranteed workmanship. Phone 652-4155.

RENOVATIONS WITH EXcellent recommendations. Len Grover, 478-7674 or 384-0912.

Carpet Cleaning

RON'S CARPET CLEANING 12c a square foot. 658-5995.

Carpets and Linoleum

EDGAR and MINER
650 HILLSIDE
388-6206
CARPETS, LINO, FLOOR TILE
Commercial and Residential
EXPERTS

HOURIGAN'S
CARPETS AND LINOS LTD.
FLOOR COVERING SPECIALISTS
715 PANDORA AVE. 386-2401

EXPERIENCED FLOOR LAYER, fix-ups, repairs and Odd jobs a speciality, no job too big or too small. Phone Gary at 479-2659.

CARPETS AND LINO INstalled. Reasonable rates. Free estimates. Phone 384-1656.

EXPERIENCED IN LAYING carpets and lino. Guaranteed. Reasonable. 477-7886, after 5 p.m.

EXPERIENCED INSTALLER — carpets and linoleum. 658-8070.

Cement Contractors

NO JOB TOO SMALL. SPECIAlizing in patios, sidewalks, driveways and repair work. Larry 386-1603.

MITCHELL BROS. CONCRETE Co. Residential and commercial manship guaranteed. Coll Bill at 384-7501.

SIDEWALKS, PATIOS, RETAINing Walls, etc. Free estimates. 595-0575 — Nights 477-0509.

SPECIALIZE IN BASEMENTS, carports, sidewalks, patios. Free extimates. 388-4806.

Chimney Cleaning

REPAIRS AND REBUILDS, ALL work fully guaranteed. Free estimates. Instant service. 595-5880.

Cleanup Services

TWO YEARS OF SERVICE TO Greater Victoria. By the load, by the hour, by the contract. Basements, attics, garage, yards, Specializing in construction, remodelling and demolition clean-up. Two trucks to serve you fast, anytime. For free estimates phone 478-8210 or 592-0480. Between 7 a.m. and 9 p.m.

FREE — REMOVAL — FREE
Any unwanted household items, furniture and appliances. Clean-up others at small loading charge. 385-8385, 388-6275, pager 732.

STUDENT RECYCLING DEPOT
Free removal of all unwanted household furnishings. Cleanup service. For free pickup call 386-0831 or 388-6275, pager 735 anytime.

NO CHARGE AND UP
Two young responsible men have large truck. Basement, attics, composts, etc. Very reasonable. Bob's, 386-2451 anytime.

D AND A SERVICES. COMMERcial and residential clean up. Hauling and moving. Free estimates. 478-3111.

CLEANUPS AND HAULING, junk, furniture, composts, garages, yards, basements. Free estimates. Eugene. 383-3528.

PROMPT, EFFICIENT. BASEments, household garbage, regular clean ups, full janitorial service. Call Larry, 477-8711 or 652-4322.

BASEMENT, YARDS, ATTICS, garage cleanups, free estimates, reasonable rates, valuables exchanged into work, 388-4678.

MAN WITH PICKUP, SMALL cleanups anytime. Kelly, 388-6049.

HOME AND BUSINESS CLEANups. 474-1955.

36 BUSINESS SERVICES and DIRECTORY

Cleanup Services

CLEAN-UP
Basements, attics, yards, compost boxes and junk hauling. 658-5406.

QUICK SERVICE RUBBISH REmoved, basements, compost box. Harvey 384-8621, 479-7078.

DISPOSAL AND CLEAN UP SERvice, very reasonable. Call Community Workers. 384-4632.

GENERAL CLEANUPS AND hauling. Large or small. 474-2409 anytime.

HAULING, FREE AND UP. Basements, and attics. 477-9624.

CLEANUP, MAN AND EMPTY truck looking for work, reasonable. 385-7965.

RUBBISH REMOVAL
Clean up and garden maintenance. Reasonable. 479-8807.

Contractors

WHEATON CONSTRUCTION LTD.
General Contractors
Building Consultants
385-5702

SPECIALIZING IN ADDITIONS, renovations, and finishing, construction management. Alright Builders Ltd. 479-1160.

T. & C. BUILDERS LTD.
Framing
385-5293 385-8587

J. C. ENTERPRISES LTD.
General Contractors
388-6634 642-5350

ALPINE CONSTRUCTION LTD. Commercial and residential renovations. Custom home builders. 652-4113.

R. J. RESTALL CONSTRUCTION Ltd., framing and general contracting. Quality guaranteed. 478-0430.

O. J. CONSTRUCTION
General contractors. Framing crew available. 382-5205, or 384-3329.

FARMER CONSTRUCTION
Design — Renovations
388-5121

K. HEYDE CONSTRUCTION
Framing, siding and finishing crews available. 479-5640.

Drain Service

A COMPLETE SEWER, DRAINage and Septic Field Service, cleaning, repairing, installations, etc. 595-0575 — nights 477-0509.

Draperies

HOURIGAN'S
Floor Covering Specialists
NOW SHOWING
DRAPERIES
PROMPT IN-HOME SERVICE
715 PANDORA AVE. 386-2401

Pacific Draperies
CUSTOM MADE DRAPERIES
Commercial and Residential Specialists
650 Hillside 388-4613

Dressmaking

DRAPERIES, LADIES', CHILdren's dressmaking and alterations, good fittings, reasonable. 477-1018.

EXPERIENCED DRESSMAKER in all types of sewing, or private sewing lessons, if desired. 595-3805.

DRESSMAKING, DRAPERIES and sewing of all kinds and alterations. 477-0854.

Drywall

DRYWALL, TAPING AND bonding, ceiling and wall texture, 2 tones, arches, etc. No job too small, call us, we're hard to beat. 383-3462 anytime.

BERT AND ERNIES SPRAYTEX, complete drywall service, reasonable rates. Free estimates. 477-5957.

DRYWALL TAPING AND FINISHing, textured ceilings and walls, no job too small, 478-7412.

LOWEST PRICES. BOARDING, taping, texturing, all work guaranteed. 24 hour service. 386-9616.

QUALITY WORKMANSHIP, NO job too small. 598-6872.

Electrical Contractors

NEW HOUSES WIRED, OLDER houses rewired. Service changes, renovations, commercial wiring, electric heating installation. Reasonable rates. Satisfaction guaranteed. Call for an estimate today. SIRWEL ELECTRIC LTD., 595-3876.

LICENCED ELECTRICIAN, RESIdential wiring, service changes, appliance hookup, electric heat, very reasonable. Free estimates. 382-2473, Ray English.

DAY OR EVENING. RESIDENtial, commercial or industrial. By contract or reasonable hourly rate. Robert G. Heller, 478-4032 or 385-5335.

OLDER HOMES REWIRED — NO down payment. We finance at bank rates with approved credit. EDDY'S ELECTRIC — 385-7666

JOURNEYMAN ELECTRICIAN will do jobs in afternoon, evenings and weekends. No job to small. Reasonable. 595-0544.

FIRESIDE HOLDINGS LTD.
Residential, new and rewiring
478-9475

36 BUSINESS SERVICES and DIRECTORY

Excavating

EXCAVATING, LAND CLEARing, road building, demolition, sand and gravel equipment rentals, 24-hour service. Radio controlled.
O.K. Trucking Co. Ltd.
Bus. Office, 2840 Nanaimo, 386-3474
Dispatcher, 2720 Turner. 382-6136.

BOBCAT SERVICE, — COMMERcial and residential, landscaping, basements, back filling, backhoe, and rotovating. Contact Juan De Fuca Lawn Services. 388-9153 (res. 478-9917).

J. C. BOBCAT SERVICE
Residential and Commercial
Grading, Backfilling, Ditching
388-6634

ROBERTSONS EXCAVATING — 450 Case, land clearing, bulldozing and backhoe. 595-8530.

Fencing

FENCES BUILT OR REPAIRS any style, your material or mine. 382-2732.

VAN ISLE CHAIN LINK FENCing. 386-1841.

Flooring and Sanding

M & M FLOOR
COMPLETE FLOORING CENTRE
Hardwood, Carpets and Linos
532 William St., 384-0343
Nights: Al 386-3078—Mike 652-4308

Furniture Refinishing

FURNITURE STRIPPED AND repaired. Free estimates. 477-0253 after 7 p.m.

PIANOS, DINING AND BEDroom suites refinished. Alpha Finishers Ltd., 383-5521.

Gardening

DUTCH LANDSCAPERS. NEW lawns, rockeries, planting, redesigning, cleanups, low maintenance gardens, fencing, patios. Serving Greater Victoria area. 478-1023.

BEAUTIFUL GARDENS. NEW lawns. Clean ups, garden maintenance and landscaping. Free estimates. 595-2500.

GARDENING
Clean up and maintenance. Reasonable. 479-8807.

LAWN MOWING SPECIALIST, best equipment and service, reasonable estimates, 595-4208.

TREES PRUNED AND LIMBED, ornamental and hedges trimmed. Transplanting. 383-8363.

FALL CLEANUP AND PRUNING, etc. G. Barta, 474-2680.

Glass and Glazing

WINDOWS
Change wood to aluminum, single to thermo with Ever-brite. Phone 384-1423, 658-8817.

Gutter Cleaning and Repair

"ACT NOW"
Our cleaning, waterproofing, and preservative treatment. Will prepare your gutters, and down pipes for wet winter ahead. Very reasonable. All work guaranteed. Phone 652-5897.

Aluminum Gutters
5" CONTINUOUS in baked enamel
B.C. ALUMINUM 479-7121
"THE NAME YOU KNOW"

Handymen

HANDYMAN FOR HIRE. WILL do carpentry, painting, roof repair, eaves, etc. Phone for free estimates. 658-1193.

HANDYMAN, PHONE JACQUES, 479-0981 or 386-1208. Very reasonable rates. References.

HOME REPAIRS, PLUMBING, electrical, carpentry, phone 383-1233.

Home Improvements

IMPERIAL BUILDING MATERIALS LTD.
The Builders Supply House
KITCHEN CABINETS AND VANITIES
By Longbell and Merit
OUR EXPERTS WOULD BE HAPPY TO HELP YOU PLAN YOU RREQUIREMENTS.
DROP IN AND SEE OUR DISPLAYS!
BUY WHERE THE BUILDER BUYS FOR LESS
2955 DOUGLAS ST.
386-1401
STORE HOURS
Mon.-Fri. 8-5, Sat. 8-12
Member of Victoria HUDAC

ALCAN BUILDING PRODUCTS
Almetco Div.
SAVE HEATING DOLLARS
Storm Windows — Thermal Glass
Alcan Siding
Days 652-3901 Eves. 652-2761

WINDOW SCREENS
and patio door screens. Free estimates, fast service. A. and D. Glass.
383-7141

CERAMIC AND ALL TYPES OF tiling, free estimates, call Lawrence, 656-1358.

TILE SETTING, ALL TYPES, free estimates, low prices. Ask for Jim, 478-5679.

PAINTING INSIDE AND OUT, general repairs, reasonable. 479-4446.

36 BUSINESS SERVICES and DIRECTORY

Hauling

HAULING SAND, GRAVEL, TOPsoil, (3 yds. $35), refuse. Eugene, 383-3528.

Insulation

GLACIER INSULATION LTD.
All types of insulation. 388-6844.

Landscaping

BARKER LANDSCAPING LTD.
Lawn specialists. Expert garden layout and shrub placement — sketches — ideas. Our stonemasons can build you anything in rock or slate — walls, patios, pools or pillars — etc. For a free competitive estimate, call 595-8323. Terms.

Garden City Landscaping
Free Estimates
New lawns our speciality. Rock walls, patios and all phases of landscaping. Call 595-2622.

WESTERN LANDSCAPING, SPEcializing in quality stone work, commercial and residential garden walls and building veneer. Free estimates. Days 388-4923, Evenings 477-2324.

SAANICH LANDSCAPING
Lawns, stone walls, driveways, patios, concrete jobs, sidewalks, complete landscaping. Lowest prices. Free estimates. 479-6490.

PORTUGUESE LANDSCAPING and Stonework. All kinds of work done at very reasonable prices. References. 477-9712 for free estimates.

CHRIS DESIGN LANDSCAPE Ltd. Designing and redesigning all phases of landscaping and garden maintenance. For free estimate call Chris MacLean, 384-4078.

HARVEY'S LANDSCAPING AND garden service, new lawns and design, lawns cut, maintenance by contract. Fong, 384-8621, 479-7078.

ROCKWALLS, FIREPLACES, swimming pools, patios, and landscaping. Scotia Landscaping 385-4874.

JUAN DE FUCA LAWN SERVICE (also landscaping). Experienced and guaranteed. 388-9153 (Res. 478-9917).

Masonry

PODTUGUESE LANDSCAPING and Stonework. Newe and deadly looking fireplaces faced with brick or rock our specialty. Call 477-9712.

FIREPLACES, CHIMNEYS, brick and rock work, free estimates. Call after 5, Jerry Dub, 385-0824.

ALL TYPES OF BRICKWORK and blockwork, chimneys and patios. Phone Steve, 592-3915.

LOWEST PRICES. GUARANteed work. All phases. Instant service. 595-5860.

CHIMNEY REPAIRS, BRICK and stonework, reasonable rates. 656-4829.

CHIMNEY, FIREPLACE FACING, retaining walls, side walks, steps, gutter, drainage 386-2648.

Moving and Storage

BIG OR SMALL. WHY PAY BIG prices for reasonable, reliable, experienced movers. Pensioner rates. Estimates. Guaranteed. 382-5625.

WILL DO MOVING. ONE TON $14 per hour, also 3 ton $22 per hour with two men. Call Community Workers. 384-4632.

FRANK'S DELIVERY
Small moves and pickup delivery service. $9.00 an hour, 1 man. $14.50, two men. 382-5275.

FLASHBACK CARTAGE. HOUSEhold and apartment moving. Fast and efficient service. 388-6275, Pager 607.

MOVING AND DELIVERIES, appliances, furniture, households. Eugene, 383-3528.

SPECIALTY SMALL LOADS. 2½ yards maximum, cleanup service, reasonable. 384-3498.

DAVE'S LIGHT MOVING. PICK ups and deliveries. $8 per hour, 1 man. $13.50, 2 men. 598-6487.

Painters and Decorators

ISLAND DECORATORS
Painters Paperhangers
Spray Painters
Plaster Repairs
Convenient Time Payments
383-9059 Eves. 382-1479

L & N PAINTING AND DECORATING
All types of painting, spray painting, paper hanging, texturing. Free estimates.
385-6237
Ask for Darcy or Carl

BROTHERS PAINTING AND DECORATING
Free appraisals, cost consultant. All types of painting. All types of repairs. Commercial, farm, residential. Lowest rates. Terms. Work guaranteed. 383-8112.

PROFESSIONAL PAINTERS, commercial, $10 per hour per man, private, $6. per hour per man, or by contract, special arrangements may also be made for low income patrons, references, 382-4758, 479-7533.

INTERIOR — EXTERIOR
Experienced—Many years
Fast — There are 4 of us
Costs less — All in the family
Free estimate — 477-8261
D. F. McLean and Sons

ARCTIC PAINTING AND DEcorating. Paper hanging, plaster repairs, spray painting, residential, commercial, free estimates. 477-7614.

IF QUALITY AS WELL AS price is important, call Specialty Painting at 595-4424 for a painting estimate. FULLY qualified with solid references.

PAINTING AND DECORATING, reasonable rates, satisfaction guaranteed. Terms. 595-4905, 479-2473.

BMB PAINTING AND ROOFING. Free estimates, reasonable rates. Paper hanging, drywall repairs. 642-4522.

DOWSON PAINTING CONTRACTOR, RESIDENTIAL COMMERCIAL: WORK GUARANTEED. Free estimates. 385-6042.

PAINTING — INTERIOR, EXterior. Reasonable rates. Satisfaction guaranteed. Free estimates. 385-8198.

INTERIOR, EXTERIOR PAINTing, resonable rates. Free Estimates. 383-9153.

J. P. COMEAU, PAINTING — INterior and exterior, carpentry repairs, 383-5311.

SEMI-RETIRED, QUALITY work, reasonable rates. Albert Roberts, 388-5651.

RELIABLE ONE DAY SERVICE Cleaning, repairs, painting. Reasonable rates. Jewel 384-5430.

Paving

V. R. PAVING COMPANY LIMITed. We do asphalt work, driveways, patios, parking areas, road cuts, etc. Estimates, 388-5611.

Plasterers

PLASTERING, STUCCOING, patching, repair work, ceilings and drywall spraying. Phone after 4:30 p.m., 478-1118. Jimmy's Plastering and Stucco.

PLASTERING AND TILING
Floor and wall tiles, new and repair, plastering work new and repair. Free estimates. 384-0448.

PLASTERING AND STUCCOING
Fred Blanshard and Son, 477-1211, 656-4310.

REPAIRS ON STUCCO AND plaster, 25 years experience, 477-1681.

COLEMAN PLASTERING
Lath, plaster and stucco. 478-9976

Plumbing and Heating

AQUARIAN
R. Bales licenced plumber, will do alterations, renovations and repairs at low cost. I guarantee my workmanship. 382-1653.

DUAL PLUMBING AND HEATing. 592-4356, 598-7191. Repairs, alterations, hot water heaters and remodelling.

DAVID'S PLUMBING
Hot water tanks, plumbing repairs, sewer cleaning, emergency service. 386-8881.

REPAIRS AND RENOVATIONS, 18 years experience, low rates. 652-1381.

Roofing and Siding

ROOFER FOR HIRE.
382-7389.

36 BUSINESS SERVICES and DIRECTORY

Roofing and Siding

HESLOP BROS. ROOFING; reroofing experts and repairs. 479-3274.

PARKER JOHNSTON LTD.
1855 BLANSHARD. 382-9181
"Roofing Victoria Since 1935"

Tailors

OAK BAY TAILORS
Tailoring, alterations ladies and men Quality leather alterations, 1826 Oak Bay Ave. 598-4131

BRITISH CUSTOM TAILORS
1311 BLANSHARD 383-2632

Tree Service

CEDARDALE TREE SERVICE
385-9931

ANYTHING TO DO WITH TREES, down, bucked up and hauled away. Insured. Cardinal Tree Service. 642-5451, 479-1985.

MT. VIEW THREE SERVICE
"Everything in Trees"
Fully insured. 479-3873 (24 hr.)

ALPINE TREE SERVICE. REAsonable, 642-5045 anytime.

BIG WIND TREE SERVICE
low rates 388-6115

CUSTOM TREE FALLING. REAsonable. 383-2398, evenings.

38 TRAVEL

RENO OR LAS VEGAS
THANKSGIVING WEEKEND
We have space reserved, book now, don't be disappointed.
WHITTOMES TRAVEL
J. H. WHITTOME and Co.
1111 Blanshard St., Victoria
388-4271
126 Station St., Duncan
748-8128
Reliability and Dependability Since 1898

MAUI
2-bedroom deluxe condominium on the beach. Special off-season rates for Sept. and Oct. O.K. Trucking Co. Ltd. 386-2414.

WAIKIKI — 1-BEDROOM CONdominium, sleeps 4, available October 13 to 27, and after April 30, phone 388-6474 between 9 and 4 Monday to Friday.

MAUL ONE-BEDROOM CONdominium for rent. Pool and beach. Excellent view. 478-8007.

39 PERSONALS

SEEKING NEW FRIENDS?
Try square dancing for fun and relaxation. Beginner classes start Sept. 21, everyone welcome. Phone today, Spares 'n' Pairs Square Dance club, 479-2958, C.T.A. Endorsed. There's no better way to brighten your future and meet new friends.

STRIP AWAY DOUBTS, INSECURITIES AND INHIBITIONS AND experience a more successful, higher quality of life — emotionally, spiritually and creatively. Call "ADVENTURES IN ATTITUDES" 477-7291. Ask for brochure.

NEW TO VICTORIA, AWARE INtelligent lady, 26, seeks mature, genuine professional men for friendship. Non smokers preferred. Photograph appreciated Victoria Press, Box 126.

WHEN NO ONE ELSE SEEMS to, we do . . . NEED listens. Phone the Crisis Line — 386-6323.

40 BUSINESS PERSONALS

LUXFORD
DIVORCE?
Why wait? Average time for an uncontested divorce is 90 days. We arrange easy financing. For further information and brochure:
383-6724
210-620 View St., B.C.

SINGLE MOTHERS
If you have 1 dependent child under 2 years old and wish to own your own home with payments as low as $119 per month, phone Douglas, at 382-4133.

SOCIAL ASSISTANCE
If you have at least one dependent child, you may be eligible to own your own home. Payments from $119 P.I. per month. Phone Douglas at 382-4133.

HYPNOSIS
Stop smoking, lose weight, redirect Nervous Energy
ALPHA NEW-THOUGHT CENTRE
595-4022

STUDENT RECYCLING DEPOT
Free removal of all unwanted household furnishings. Clean-up service. For free pick-up call 386-0831 pick-up call 386-0831 or 388-6275, pager 735 anytime.

GOING BACK TO SCHOOL?
DEVELOP CONCENTRATION
LEARN SELF HYPNOSIS
ALPHA NEW-THOUGHT CENTRE
595-4022

HEATED
INDOOR POOL AND SAUNA. Restricted availability. Individual and family rates.
386-2812

THE SENATOR SAYS
Gas tank like a bottomless well? Not in a Metro Honda. You're gonna say "Fill I'er up" less 'n less.

WRITER WOULD LIKE TO hear from anyone with recent knowledge — movies, slides, colour shots — of Bermuda. Phone 477-5469.

MODELS OF ANY AGE REquired for hairdressing school. Cuts, styling, tinting, perms, blow drying. For appointment 386-3126.

ROWAN SOUND PRODUCTIONS. Tape Dupilcation, recording services, Weddings, meetings, etc. 658-5995.

VICTORIA COMMUNITY HOME care assistants, assistance for the elderly and handicapped. 382-0913.

MRS. PAYNE-JONES, TRANCE medium. Questions answered. 386-3603.

LONELY? WRITE EMILY QUEST Friendship Bureau. Confidential. PO Box 5220.

JOHN'S ESCORT SERVICE. Full and Part time help needed. 385-5311.

CARD-READING IN THE PRIvacy of your home. 592-3525.

42 EDUCATION

THE INTERNATIONAL LANGUAGE ESPERANTO IS BEING TAUGHT BY THE LATEST BRITISH RADIO COURSE TECHNIQUES AT CAMOSUN COLLEGE COMMENCING SEPT. 28 AND EVERY WEDNESDAY THEREAFTER. 592-1281 TO REGISTER.

STAINED GLASS COURSE: 10 weeks plus workshops, supplies readily available with discount to students. Island Craft Supply Ltd., 384-0421.

POTTERY CLASS FOR BEGINner, 12 lessons, 25 lbs. of clay and all firing, limited enrollment, Island Craft Supply Ltd., 384-0421 or 595-0548.

STAINED GLASS COURSE: 10 weeks plus workshops, supplies readily available with discount to students. Island Craft Supply Ltd., 384-0421.

CHINESE PAINTING AND CHInese Language -Cantonese. Beginners and intermediate classes. Chinese Cultural Centre. 384-3742 or 384-7352. (4 to 6 p.m.)

EFFECTIVE AND CORRECTIVE speech, theatrical training. Phone 388-7190, 598-6326.

SPANISH
Private instruction by qualified teacher. 382-2688.

42 EDUCATION

TUTORING — PROFESSIONAL help by experienced teacher. French, math, new and old methods. 598-2331.

POTTERY LESSONS, 10 FOR $35. Hand building and wheel, Esquimalt. 385-3220.

WEAVING COURSE FOR BEGINner students. Starts in October. 479-2210.

AFTER SCHOOL CARE FOR children aged 6-12. Cook and Hillside area. 384-8058.

60 FUEL

SPECIAL — SPECIAL
Wood—sawdust, one big load of mixed wood $9.95. One big load of sawdust $30.00 (fir and hemlock) Best Fuel 384-5524.

PRESTO LOGS

Logs	Delivered	Carried in
120	$20	$23
240	$39	$44
480	$77	$85

Eugene, 383-3528

DON'T WAIT FOR WINTER, SEason alder split and delivered. 642-5970.

ALDER WOOD SPLIT AND DElivered. 642-5965.

63 TIMBER

WANTED TIMBER
FELLED, BUCKED or STANDING
Fir, Cedar or Hemlock
Ideal Sawmill Ltd. 385-0441

TIMBER PURCHASED
Standing or felled. Stumpage guaranteed, brush piled, land cleared. Also contract loading and hauling. 383-3065, 479-2378.

WANTED — STANDING TIMBER or yarding contract and cat work, Bolton Bros. Logging Ltd. 478-3826.

TIMBER WANTED, STANDING or felled. 383-2398, evenings.

65 BUILDING SUPPLIES

HOME LUMBER & Building Supplies
470 Ardersier Rd.
385-8711

FIBERGLASS INSULATION
PRICE PER 1,000 SQ. FT.

R7—2½"	$ 76
R12—4"	$130
R20-6"	$220
R28-8"	$295

GYPROC SPECIAL

4x8—⅜"	$3.00
4x8—½"	$3.35

Price per 1000 Sq. Ft.

½" GYPROC	$100
½" FIRESTOP	$111
⅝" FIRESTOP	$128

ALSO STOCKING
Joint Cement, Filler, Tapes, Bead, etc.

STUCCO WIRE

16—16'	$21.00
Tar Paper	$ 5.50

STD FIR PLY

4x8—⅝ T and G	$10.35
4x8—½ Std.	$ 8.25
4x8—⅜ Std.	$ 6.00

SANDED PLYWOOD

4x8—¾ Factory Gr.	$12.95
4x8—½ Factory Gr.	$ 9.95
4x8—⅜ Factory Gr.	$ 7.25
4x8—¼ Factory Gr.	$ 6.50

D UNSANDED

4x8—5-16	$ 4.95
4x8⅜	$ 5.50
4x8—½	$ 7.25
4x8—¾	$10.50

Framing Lumber
STD. & BTR. FIR
Price per 1000 FMB

2x4—6'	$ 95
2x6—12'	$239
2x6—14'	$239
2x12—8'-20'	$305

STD. & BTR. HEM.

2x4—6'	$ 85
2x4—7'	$ 95
2x4—92¼ Stud	$215
2x10—8'—20'	$239
2x12—8'—20'	$229

SHIPLAP C.S.V.

1x8 Hem	$169
1x8 Fir	$189

Deliveries made anywhere on Vancouver Island. Before you buy compare our prices. For quality service and guaranteed savings, phone:
385-8711
386-3374

IMPERIAL BUILDING MATERIALS LTD.
The Builders Supply House

Fibreglass Insulation

R7 — 2½" 100 sq. ft. — roll	$7.95
R10 — 3½" 70 sq. ft. — roll	$8.55
R7 — 2½" 150 sq. ft. friction fit — bdl.	$11.95
R10—3½" 105 sq. ft. friction fit — bdl.	$11.95

CLEARANCE OF FIREPLACE ACCY'S.
20% OFF

Parlour stove 1 only,	$165.
Boxwood heater 1 only	$89
Fibreglass roofing — 4 colors	
27x96	$4.49
27x144	$6.99

BUY WHERE THE BUILDER BUYS FOR LESS
2955 DOUGLAS ST.
386-1401
STORE HOURS
Mon.-Fri. 8-5 Sat. 8-12
Member of Victoria HUDAC

MOORE WHITTINGTON LUMBER LTD.
2614 BRIDGE ST.
386-1331
SALE CONTINUES
20% OFF
ALL PRE-HUNG DOOR UNITS
LIMITED STOCK
NOT ALL SIZES AVAILABLE
20% off all front doors
20% off all French doors
20% off all mono doors
20% off all hardwood lumber
(Teak, birch, mahogany, maple, and sen)
ALL ITEMS SUBJECT TO PRIOR SALE
8 a.m.-5 p.m. Mon. to Fri

65 BUILDING SUPPLIES

Clarke Doors Ltd.
Pre-hung door units
Sliding closet doors
Bifolds
Cafe doors
Handyman special — save on that labour bill
ALL TYPES OF EXTERIOR DOORS
We'll machine them to fit your old openings. You install them.
542 HILLSIDE AVE.
386-8861
THE DOOR SPECIALISTS

WESTERN FORM RENTALS LTD.
773 CORDOVA BAY RD.
658-5122
—We try harder because service is what we sell!
—Try us when you want concrete forms.
—Also snap-ties, strap ties, quick strip ties, snort end ties and all things to do with concrete.
—Open six days a week.

SAANICH LUMBER YARDS
3041 Douglas St. 385-2486

Material for 10x20 garage, roofing extra	$340.00
Compost Box, 4x6	$ 10.00
Work Bench, materials	$ 12.00

8x10 Greenhouse
Sabot Dinghy Kit
Garden Shed, 6'x7'6"
Chicken Coop, 6'x7'6"

70 MUSICAL INSTRUMENTS

School Band Instruments
We carry the largest stock of rentals on Vancouver Island. We also service what we rent or sell.
NELSON'S MUSIC
1315 Government 385-9728

BACK TO SCHOOL BARGAINS
FANTASTIC savings on top QUALITY new and used instruments.
EXAMPLES:
KING open hole silver plated flute $183
CONN 7 M alto sax, professional model $495
AMATI student tenor sax. $290
KING silver flair, professional model $485
KING 1305 trombone, nickel plated $275
AMATI single F horn $330
AMATI 2085 euphonium $295
PLUS much much more.
OR ASK ABOUT
our equity lease and purchase protection plan.
CHARGEX — MASTERCHARGE
PAMUS
MUSICAL INSTRUMENTS
'Where Good Music Begins'
1108 Blanshard St. 386-8475

Scott PIANO & ORGAN
ARE YOU LOOKING FOR A PIANO?
Scott's have a large selection of new pianos from $1395 plus a brand new school of music where you learn to play the Scott way. 384-4623. Corner of Johnson and Blanshard.

We may be hard to find but
we're worth every $1.00 you'll save
388-8711
and ASK FOR DIRECTIONS
low direct factory to warehouse prices.
CASCADE ORGAN & PIANO
HOME OF KIMBALL, GALANTI and GULBRANSEN KEYBOARDS
WHSE. No. 2-370 GORGE RD. E.
Behind McDonald's Supply

HALL and FAIRFIELD MUSIC Centre
The biggest little store on Vancouver Island. Piccolos to pianos, harmonicas to organs, guitars, amps, sheet music, school band rentals, etc., etc., etc. Chargex available.
728 FORT 385-3307

The Conn Organ is Still $1495 and up.
NO increase in prices
See Reg Stone at
SOUND OF MUSIC
PIANO AND ORGAN CENTRE
1517 Quadra 383-0239
CLOSED MONDAYS

HAVE THE BEST OF BOTH WORLDS
—HAMMOND ORGANS—
—HEINTZMAN PIANOS—
Gleeson Music City
HOME of HAMMOND ORGAN
707 FORT 388-9632

NEW MODEL LES PAUL PRO Guitar $850; Special on Turner and AKG mics.
SOFT SOUNDS
2031 Oak Bay Ave. 598-1524
Closed Monday

ALLISON PIANO
Specializing in the restoration and sale of quality upright and Grand piano's. 829 Fort St. Phone 384-3935.

SEVERAL GRAND PIANOS FOR sale. Willis, Baldwin, Steinway, excellent condition. Allison Piano, 829 Fort Street. Phone 384-3935, 385-4807.

MUSICIANS. GERHARD HEINTZman 6' grand piano, $5000. Hitachi cassette recorder, $50. Phillip reel-to-reel tape recorder like new. $50. 382-4942.

MUST SELL, FULL SET OF Camco drums, and accessories. 598-8442, or 592-6337, after 5:00 p.m.

SCHUMANN PIANO, SMALL upright, mahogany, complete with bench, beautiful condition, $950. 598-2838, after 3:30.

MCCARTNEY COPY BASS WITH guild humbuckings $135. Also bass player wants work. 385-7252. After 5 p.m.

T GEMEINHARDT FLUTE, brand new, never been used, asking $200. 642-5370, call between 6 and 9.

FLUTE BOOSEY AND HAWKES Used only two years, $110. 479-1287.

PIANO, NORDHEIMER Upright, good condition, excellent tone, call 478-8262.

SMALL ANTIQUE PIANO, ivorys in good condition, $300. 656-5686.

WANTED: VIOLINS, VIOLAS, cellos, for sale, please write P. Jones, 1382 Begbie, V8R 1K6.

FLUTE, GOOD CONDITION, Silver Pan, $100. 598 1128.

ELECTRIC GUITAR AND AMPLIfier for sale, new condition, $300. 478-0405.

FULL SET LUDWIG SUPER Classics, $400. 383-2398.

FLUTE BOOSEY HAWKES, AS new $175. 479-3308.

GARNET REVOLUTION 3 AMP, $275. 383-4489.

PIANO, MADE IN ENGLAND, needs repairs, $125. 477-9761.

70 MUSICAL INSTRUMENTS

¾ SIZE SUSUKI VIOLIN, MINT condition, 477-9930.

STUDENT ALTO SAX, GOOD condition, $150. 477-2615.

WANT TO TRADE 19" COLOUR T.V. for upright piano. 656-1643.

OLDS CLARINET, EXCELLENT condition. 598-1343.

ALTO SAX, NEW CONDITION. Phone 479-1584.

B FLAT CLARINET, $90. 474-2451.

BRAND NEW OLDS TRUMPET with case, asking $280. 479-2983.

PIANO TUNING OR REPAIRS
H. Hilliams - 595-1313.

71 MUSIC TEACHERS

LEARN TO PLAY
ORGAN
WE HAVE TEACHERS, INSTRUMENTS, MUSIC, SERVICE. JUST PHONE FOR AN APPOINTMENT ANYTIME 10 A.M. TO 9 P.M.
BERNIE PORTER MUSIC
VISA — MASTERCHARGE
PARK FREE Near The "BAY"
725 CALEDONIA 382-9543

Scott PIANO & ORGAN
BEGIN SEPT. 19
PIANO AND ORGAN LESSONS and theory classes registering now at 1400 Blanshard at Johnson. 386-2434.

TAKE LESSONS WITH PROFESSIONAL!
Marty VanderWeerd has opening. Formally with Calgary Philharmonics. Trumpet instructor Mt. Royal College. Lead trumpet, show bands. Lessons in Jazz Improvisations, classical. Toronto Conservatory Exams. 478-8761.

TEACHER HAS SPACE FOR STUDents in classical and electric guitar, limited enrollment. Students of all ages and abilities considered. 595-3806.

GUITAR LESSONS
P p, jazz, folk or classical. Group or private lessons. THE ENGLISH MUSIC STUDIO, 595-8365, evenings.

PIANO TEACHER. CADBORO Bay area, specializing in beginners, and early grades with individual instruction. 477-4806.

POPULAR PIANO LESSONS, ELK Lake, Keating, Brentwood area. 652-2392.

EXPERIENCED SINGING teacher, University area. Doreen Thompson, 477-0915.

PIANO LESSONS FOR BEGINners through Grade 5. Children and adults. 479-2210.

77 MOTORCYCLES

THE PRICE COULD BE RIGHT
77 Harley Davidson
1000 Sportster
Electric start, road pegs, windshield, sissy bar. Fast, black and beautiful with only 700 miles. Cost new $4400.

77 Harley Davidson
1200 Low Rider
Harley's newest model for 1977 that has taken the country by storm. Extremely hard to get. Has only 2,500 miles. Cost new $5300. OFFERS

TRADE-TERMS
DEPAPE MOTORS LTD.
1407 Broad 384-8035
D-00264A

FREDERICK MOTORS LTD.
KAWASAKI
SUZUKI—BMW
Repairs — Service to All Makes
616 Queens 383-0823
D.L. 00834A

THE 1978
HARLEY-DAVIDSON
is coming — See us now for good deals on all 1977 MODELS
BROOKLANDS MOTORCYCLES
937 Fort 383-5926
DR1271

1977 YAMAHA 500cc only 3000 miles, trades welcome. SPEEDWAY MOTORS LTD. — 971 YATES at Vancouver — DL 00486A 385-2415

Mopeds — low investment, economical, fun to ride — see them at Frederick Motors — 616 Queens Ave. 383-0823, D.L. 00834A.

K. J. KAWASAKI
2940 DOUGLAS
385-0323 D. L. 01836A

POWERTOWN M.C.
Service to all Makes. Hi-Performance parts. 384-1249. D199169A. 614 Grenville.

'77 SUSUKI GS 550 FOR 4 strokes, showroom condition, 3300 miles. With 2 helmets, $1800. 477-6660.

'76 YAMAHA 650, EXCELLENT condition, many extras, $1800 or nearest offer, call between 4-7 p.m. 478-6326.

BROOKLANDS MOTORCYCLES
HARLEY-DAVIDSON-HONDA
937 Fort DL 1271 383-5926

1975 250 HARLEY, $800; 250 Buitaco Sherpa T, $500; 1965 305 Honda Dream, $350. All good running order. 477-6351 or 479-1390.

'75 HONDA XR 75 A-1, EXTRAS, Bassini Mulholland shocks, helmets, $525. 478-2921.

'76 YAMAHA IT400, NEVER raced, loads of extras, $1,100. 592-0619.

$200. 55 HONDA TRAIL BIKE, good condition, try it. 478-9260, 386-1073.

'71 650 YAMAHA, FULL FAIRing. Low mileage, $775. Consider trade on whatever. 384-6688.

1973 NORTON 750 COMMANDO, low mileage, good shape, $1600. After 5. 384-2475.

1972 350 KAWASAKI. EXCELlent shape. $500 or best offer. 479-2891.

750 NORTON CHOPPER, CUSTOM seat, gas tank and front end. Needs some work. Offers. 478-7245.

1974 TX 500 YAMAHA, 3800 miles, excellent condition, asking $1195. 385-3655.

1977 HONDA 350 XL STREET and Trail bike, 4,000 miles, many extras. Asking $1100. 388-4003.

'74 YAMAHA 250 TRIALS, $650 OR best offer, phone 386-7411 or 595-1408.

'76 KAW. KH 400, SIYSS BAR, highway bar, fairing, excellent condition. $1200 or offers. 385-6245.

'76 TY250 YAMAHA TRIALS offers. 658-5526.

'73 SPORTSTER, EXCELLENT condition. 382-0248, after 6.

1970 SUZUKI 350, 400 MILES ON rebuilt motor; $650. 386-9519.

'72 YAMAHA 650 CC, MUST SELL at sacrifice price of $650. 385-9939.

1972 SUZUKI 350, GOOD CONDItion. Asking $500. Call 384-1777.

77 MOTORCYCLES

SUPER SALE
77 MODEL YAMAHAS

GT80 Mini Enduro	$549
DT125 6-speed Enduro	$949
TY175 6-speed Trials	$999
DT250 Monoshock Enduro	$1299
Rd400 2-stroke Road	$1399
XS400 4-stroke Road	1499
XT500 4-stroke Enduro	$1599
XS500 4-stroke Road	$1799
Xs650 4-stroke Road	$1999

MANY OTHER USED BIKES TO CHOOSE FROM
MULLINS MARINE SALES LTD.
925 Yates St. D-00365A
382-1928 382-4515

HONDA "HAWK" FOR 1978
On Display Now
At
MULLINS MARINE SALES LTD.
925 Yates
and
COLWOOD HONDA
2781 Millstream Rd.

'76 YAMAHA 350 TRIALS, offers. 658-5526.

78 BICYCLES

Gordon's Sporting Goods
1030 Hillside at Quadra
Phone 382-5815
250 bikes on display in our store. Drop in and see us.
Junior CCM Racing 3 Speeds
NOW ON SALE
$104.95
GOOD SELECTION OF BICYCLES
for every size and budget.
10-Speeds from $109.00
Chargex Mastercharge Welcome
OAK BAY BICYCLE SHOP
1968 Oak Bay Ave. 598-4111

BUY, SELL, TRADE, REPAIRS
New and used bikes Qualified mechanic operating own business. Lowest prices (Expert bucked wheel) Open 8 a.m.-8 p.m., Sun. 12-5 p.m. Reno Industries, 2519 Gov't., 384-5514. Dealers, CCM — Raleigh — B.R.C. — Shields — Nishiki. Same day service.

APPOLO 6 AND 7 LIGHT weight touring bikes, as new condition, $395 and $495. Replacement prices $625 and $675. 592-4060, no triflers.

ESQUIMALT BICYCLE
1215 ESQUIMALT ROAD
386-5712
"The Wheeler Dealers"

BUY FOR XMAS, BOY'S BIKE, 3-speed, excellent condition, $67.50. 652-5681.

ONE RECORD RALEIGH 10 speed, excellent condition, $75. 384-5246.

MUST SELL M

TODAY'S CROSSWORD PUZZLE

UNITED Feature Syndicate

ACROSS
1 On the crest of
5 Fjord of Norway
9 Picture transfer
14 Roman emperor
15 Division of a tribe
16 Storehouse
17 Bunker
18 Insipid
19 Seed-eating bird
20 Isolate
22 Signaling devices
23 Companionless
24 Put one's name to
25 Contrive
28 Interrupted: 2 words
32 - ---- is as good as a mile
33 Nasal system cavity
34 Exist
35 Violent speech
36 Beat in a way
37 Stomach
38 Muscular spasm
39 Young ox
40 Island blitzed in 1941
41 Slips and slides
43 ------ road: Secondary highway
44 Go wild over
45 Writing instruments
46 Spin on an axis
49 Dickens character
53 With reference to
54 Time period
55 Repose
56 Public square
57 ---- Boleyn
58 Actor ---- Asther
59 John -----: U.S. president
60 Do a garden chorse
61 Waste allowance

DOWN
1 One who is opposed
2 Three-masted schooner
3 Danish money
4 People's party member
5 Paraffin hydrocarbon
6 Designate
7 Unsatisfactory
8 Undivided
9 Preliminary sketches
10 Everlasting Poet
11 Anxiety
12 As neat as ----
13 Optical product
21 Accountant's concern
22 Liquid for pancakes: Var.
24 Detecting system
25 Runs
26 ----- ombrant: Ceramic technique
27 Da -----: Italian artist
28 Puts on the payroll
29 Defied
30 Characterized by anger
31 More up-to-date
33 One cubic meter
36 Actor ----- McQueen
37 Turkish emblem
39 Break
40 10 mills
42 Ecstatic state
43 Had awe of
45 Dried plum
46 Engrossed
47 Alone in class
48 Color
49 Geometric solid
50 Coiffeur's concern
51 Capri, e.g.
52 Means of trial
54 Command to a horse

CABS CASKS GALT
ANEW ABOOK OLIO
LOGANBERRY AIRE
PASTEL TALENTED
TEEL NILE
SHREDDED GASSER
PEARL ARCH ETCH
EAT ESCORTS OTO
AVER THOU ASIAN
REDUCE PENTACLE
MAPS LOOT
SCRAPPER TUILLE
ALAN IDOLATROUS
TONI NEMOS ELAN
EDDA GRATA SLUE

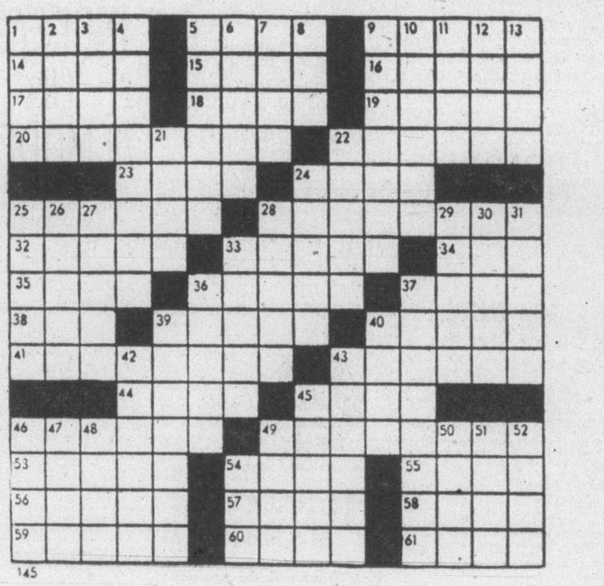

145

By R. A. POWER

80 BOATS and MARINE

19' FIBERFORM
Sink, table, ice box, stove, toilet; 165 horsepower, dual tanks, swim grid, double hardtop, canvas back, $7200. 477-1051 (part payment small boat).

BRAND NEW TANZER, 7.5 metre (24') sloop. Deluxe model with full galley, dinette, sleeps 4. Private head. Main and jib sails. New 6 HP Johnson and much more. $13,950. Bob Whyte Marine. 656-7286.

OVER 80 BOATS
12'-40' POWER - SAIL
BANK FINANCING O.A.C.
OAK BAY BOAT BROKERAGE
1327 Beach Drive 598-1921

25' I.O. 10' BEAM WOOD LAPstrake, large cockpit, top running condition for skiing or fishing. Would be a safe, fast inter-island commuter, $8500 firm. 355 West Gorge, 385-8879.

MINI-CRUISER
'74 18' Starcraft. Cabin, head, depth sounder, radio, full standup canvas, 135 hp. Evinrude, outboard, galvanized trailer, etc. $5500. 479-8789.

FOR SALE: 16 FT. FIBERGLASS boat, with full car top, 1975—85 h.p. Merc. run 50 hours. Including trailer and everything with it. Asking price: $3000. 385-4800.

22½ BRANDLMAYR CRUISER, lots of extras, sleeps 4, self-inclosed head, powered by 1971 Evinrude 115-h.p. outboard. Call 384-9130, after 6 p.m.

1975 30' TROJAN EXPRESS Cruiser. Command bridge, twin 225 horsepower, fresh water cooled, tabs. radios, sounder, dinghy, many other extras. 112-758-6622.

24 FT. HULL, DEEP V, framed, partially sheathed, all materials to complete hull and deck. Offers. 748-1139 Duncan.

18' FIBERGLASS OVER WOOD boat, unfinished inside, $980 or best offer, 14' Wooden boat and trailer, $400 or best-offer, 478-6239.

1974 SANGSTER DOLPHIN, 22', Merc cruiser 188, F.W.C., CB radio, 9½ h.p. outboard, offers. 592-0149.

BORG-WARNER 73C 2-1 REDUCtion, 250 horsepower Chrysler, complete with Borg-Warner gear, partially rebuilt, offers. 592-0149.

21' FIBERFORM, 188 HORSEpower, wrap around seats, standup soft top, plus 4700 lb. trailer. Immaculate condition. $6800. 592-2637.

20' TRIMARAN. HULLS RECENTly rebuilt. Sleeps 2. F.G. over wood. Moorage paid up till Spring. $2,600. 474-1344.

ALL BAY MARINA
2238 Harbour Rd.
Sidney, B.C. 656-3167
Open 6 Days — Closed Mondays

15' GLASPA SPEED BOAT, 85 horsepower Mercury: three-years-old. Also all ski equipment. $2500. 652-1264.

ATLI "C" LICENCE, 52' packer-collector, 671 GM engine rebuilt, FG fishhold, $65,000. Phone 246-9688, Crofton, B.C.

BRUCE ROBERTS 18, FIBERGlass male mold, sails, keel, plans and material. 477-6687.

1976 7½ HORSEPOWER MERCURY, used 30 hours, immaculate. 385-6344.

WANTED: BEST 14'-18' ALL glass boat, motor and trailer, for around $1000. 478-4248.

1970 23' BRANDLMAYR CABIN cruiser, 120 h.p. with V-drive, head, stove, sink, $4900. 478-3952.

TLC BOATWORKS, MOBILE boat repairs. Free estimates. 595-5886.

16 FOOT CATAMARAN, DACRON Main, rotating mast. $575. 656-1723.

10' EPOXIED GLASCRAFT dinghy. Phone 479-1318.

'74 20 HP. JOHNSON, LONG shaft, $450. 385-8879.

80 BOATS and MARINE

Oak Bay Marine
SALES AND SERVICE
DEALER FOR
KONG AND HALVORSEN
ISLAND GYPSY
DIESEL TRAWLERS
DAVIDSON SAIL BOATS
GREW BOATS
SANGSTER BOATS
ZODIAC INFLATABLES
EVINRUDE OUTBOARDS
YANMAR DIESELS
OPEN 7 DAYS
1327 Beach
598-3393

VAN ISLE MARINA
BROKERAGE
LAUNCH RAMP
FUEL DOCK
Vacuum pump, oil changers. Complete line of filters and accessories for all vessels. Open 7 days a week, 8-5 p.m.
VAN ISLE MARINA CO. LTD.
Tsehum Harbor Box 2130
656-1138 Sidney, B.C.

JUST LISTED, 1958 COMM. Br. Chris Craft. Twin F.W.C. Crusader 220-1975. 200 hrs. Loaded with extras. Imm. cond. Boathouse kept. House available. Priced at $23,500. For quick sale. Contact Joyce Imlid at
BOSUN'S MARINA
10775 MacDonald Park Rd.
656-5558 Sidney, B.C. Box 2001

"NORTH SEA 26"
Diesel powered, fibreglass hull and deck, spacious forward salon, enclosed heads aft cabin; CB and sounder, swim grid and dinghy. The Boat for the Future. $23,000.
CEDAR GROVE MARINA
656-2580

21' BAYLINER 302 WAUKESHA, Volvo leg, 2750 E-Z load trailer, fully equipped. On display at Gordon's Mobile Sales Ltd., 3 miles south of Ladysmith on the Island Highway, 245-3946. DL 00237A.

19' BRANDLMAYR. COMPLETE with 250 h.p. Mercury outboard, head, stove, sink, ice box, will consider trade for smaller boat. Phone 652-3624.

Wanted, good clean powerboats, priced to sell at the most active brokerage in town.
VICTORIA BOAT MART
453 HEAD ST.

BOATHOUSE - KEPT 28' CHRIScraft, loaded with extras. Fast and economical, sleeps 6 in comfort, immaculate condition. 478-0021, days; 478-6857 nights.

16' VANGUARD, 50 L.L. JOHNson EZ-Load trailer, all 1973-74.
ASKING $3,495
VICTORIA BOAT MART
453 HEAD ST.

24' FIBERGLASS OVER PLAYwood, new paint and keel, needs engine and superstructure. Good winter project. Offers. 385-6236 or 383-7562.

27 CATALINA 1977, DIESEL, value $23,000 plus, asking $21,000. 388-5411 extension 20 days, 592-0714 evenings.

26' EXPRESS CRUISER, IMMACulate, $14,500 or trade equity for 3-bedroom house. 474-1989 after 5 p.m.

JOHNSON OR EVINRUDE
1.5-25 horsepower outboard, any shape or year. I will buy for parts. 478-8444.

75 HP JOHNSON LONG SHAFT, low hours, $600. 479-8709. 383-8302.

80 BOATS and MARINE

Gypsy Yacht Sales
27' UNIFLITE Express hardtop. New FWC Crusader 280 h.p. All in excellent condition.
at NORTH COVE MARINA
2270 Harbour Rd.
Sidney, B.C. Phone 656-5591

26' TOLLY
Extremely clean, full camper back, Bimini top, F.W.C. 225, heater, oven stove and much more. $27,900
WESTPORT YACHT SALES
Bayliner Yacht and Sailboat Dealers
Phone 656-5832, Sidney

UVIC THERMOFLOAT Jackets. Superb safety and comfort.
Only $74.50 at
BOSUN'S LOCKER LTD
580 Johnson St. 386-1308

Boardsailing
See the "SKIMER"
On Display at
McDONALDS
(Saanich Road)
Westwind Assoc. 592-1705.

RADIOS
VHF — SSB — C.B.
MARINE ANTENNAS
SOUNDERS
Sales — Service — Installation
Ball & Shemilt Electronics Ltd.
1 West Burnside Rd.
386-9414

DESPERATE: 21' REINELL Command Bridge, stand-up head, CB radio, dual controls, moorage. Was $10,500, now $8,900 OBO. 652-3864.

18' REINELL RUNABOUT, 1973, 85 horsepower Chrysler outboard, excellent condition. $4,000. Before 6, 595-8912. After, 592-7382.

CAL 20, FULLY EQUIPPED, main and genoa, moored Schooner Cove, Parksville. Phone 723-2869 Port Alberni.

1975 120 MERC CRUISER, INboard-outboard, complete with leg and hydraulics. Can be seen in operation. 478-4713.

34' FIBERGLASS, TROLLER gillnetter, 7 ton, A licence, very well equipped $55,000. 385-8841, 479-4427.

16½' CANAVENTURE, FULLY equipped, '70 Evinrude, trailer, all 9 months old. Moorage until April '78. $5,800 or best offer. 479-9875.

HUGHES 25' SLOOP, FULLY equipped, $10,000. Box 728 Parksville, 248-5852.

14' FIBERGLASS BOAT, TILT boom trailer, 25 h.p. OB, $1100. 478-5647.

SEA-RAY, SPORT BRIDGE, 24' 255 H.P. F.W.C. loaded best offer will take Oak Bay G-41. 382-0666.

26' FIBREGLASS SLOOP, POPUlar professional, complete, comfortable, competitive. 385-0384.

1977 16' CANAVENTURE WITH 90 Merc. 384-8556.

WANTED LOWER SECTION FOR a 1971 50 Horse Merc., 652-2934.

BAYSHORE FOR
Marine Insurance 382-7203

15' PLYWOOD CABIN BOAT, ON trailer, with 1955 35 Evinrude, electric start motor. Good running order $650. 656-1396.

FOR SALE THUNDERBIRD SAILboat. Owner anxious to sell. Offers. Phone collect 245-3251 and 245-2586.

80 BOATS and MARINE

GOLDSTREAM MARINE
SAVE HUNDREDS OF DOLLARS
ALL 1977's MUST GO

19' GULF ISLANDER I.O. HT, camper back, galley
ONLY $10,945.

19' LUND PRESIDENT
188 Merc., I.O. Swim grid, swim ladder.
ONLY $9,095

17½' Campion HT, I.O.
ONLY $6,961.

17' HOURSTON I.O.
ONLY $7,068

16' CAMPION O.B.
ONLY $2,645.

15½' HOURSTON OB
ONLY $2,510.

14' HOURSTON O.B.
ONLY $2009.

14' LUND OB
ONLY $1,695

PACKAGE — NEW
14 K & C — 35 HP — 900 lb. trailer. Compare this
ONLY $3,095.

ABOVE PRICES EFFECTED WHILE STOCK LASTS
Mon-Sat. 9-5
Sunday 1-5
2994 Jacklin Rd. 478-8391

MERCURY MARINE
BELL BOY
FIBERFORM
CANAVENTURE
WANTED!
YOUR TRADE-IN
Do you have a 15 ft. or 16 ft. boat with a Mercury engine?
TOP
TRADE-IN ALLOWANCE ON ALL 1977 STOCK
COME AND SEE US THIS WEEK
800 Cloverdale
385-1457

DOUBLE EAGLE
GLASPLY
CAMPION
JOHNSON Outboards and ROADRUNNER Trailers
bob whyte marine ltd.
SALES AND SERVICE
Corner Harbour and Resthaven
656-7286 SIDNEY
OPEN 9-6, Tuesday-Sunday

Brenta Boat Sales
642-4511
19' Shipyard-built Lapstrake, cabin, flybridge and canopy, 40 gallons fuel, 120 Volvo Penta Stern-drive, on trailer, $3400.
15½' North Craft Fibreglass, with 1973 50 horsepower Johnson electric, full canopy and sleeper seats, new battery, on Roadhawk trailer, $2500.
1972 15½' Glasscraft, sleeper seats, full canopy, 1973 65 horsepower Merc electric, on trailer, $3300.

Canoe Cove
YACHT SALES
40' GRENFELL, centre bridge, aft. stateroom model, twin power, spacious salon $37,950
NOW OPEN 9 a.m.-5 p.m.
7 Days a Week
656-5711 Sidney, B.C. 656-3915

Chrysler Outboards
British Seagull
SALES — PARTS — REPAIRS
KEN PRASING EQUIPMENT
478-9313 934 Goldstream Ave.

HYGAIN MARINE
CB ANTENNAS
At Interconnect
2012 Douglas

ERICSON YACHTS
Alex Chisholm Yacht Sales
Anglers Anchorage Marina
933 Marchant, Brentwood Bay 652-3531

14' FIBREGLASS RUNABOUT with 25 horsepower Johnson on trailer. Set up for fishing and ready to go. Excellent mechanical shape. $1200. 652-2107.

28' BOATHOUSE FOR RENT, will not accommodate CB, Van Isle. Available October 1st through to May 1st. $56 per month. Victoria Press Box 133.

17' GLASTON INBOARD-OUTboard, year and half old with 1967 Pontiac. $7900. Many extras. 478-3394.

24' TROLLER B LICENCE, gray, marine engine, fully equipped, fishing now $5500. 478-2089.

LARGE SPORTYAK COMPLETE with extra seat. Motor mount and oars. $200. 598-6419.

14½' BOAT AND TRAILER, A good deal for $350. 385-0740.

16 FOOT CATAMARAN, DACRON Main, rotating mast. $575. 656-1723.

1 LIGHT BOAT, TRAILER FOR sale, well built. 478-5105.

80 BOATS and MARINE

1974 32' FAIRLINER, WITH COMmand bridge, boathouse kept, sleeps 6, twin power, hot water and shower, lots of extras, must be seen to be appreciated, $46,000. 595-2535.

1975 TANZER 26, AS NEW, fully cruise and race equipped. 6 bags of sails. Backstay adjuster, Traveller, etc. Excellent value. $18,500. 477-4964.

27 CAL SAILBOAT, FULLY eqipped for racing or cruising, 5 sails, CB, dinghy etc. Moored at Scooner Cove, 2' miles south of Parksville, 723-3045 Port Alberni.

GLASPAR 16' SKIBOAT 65 H.P. Johnson, used approximately 50 hours, E-Z loader trailer, tape deck. skiis, tanks, life jackets, etc. $2900. 652-2751 after 5.

30' SLOOP, PROVEN CRUISING boat, Lots of extras. Asking $25,000, or best offer. Located at slip 42, Newcastle Marina, Nanaimo.

83 AIRCRAFT

LUSCOMBE C-FSHX C90 ENgine, full gyre panel. $8,000. Phone 642-3801.

92 SPORTING GOODS

Robinson's
HUNTERS SPECIALS
RIFLES: original Browning 30-06, 3x9 Leopold, $450; Alpine .270, scope, $279; Rem. .308 auto., 264 mag. scope, $349; Deluxe 8 mm. Mauser, $119; Mannlicher-Shorn 30-06, pre-war, $399; Savage 30-30, $147; rare Westly-Richards .303, engraved, $239; Win. lever .22 mag., $169; Savage O-U 30-30 20 g., $179.
SHOTGUNS: Rem. 12 g., auto., 3" mag, $239; S and W, 12 G. pump, $139; Browning, 2 shot auto., $199; Belgian O U, Browning, like new, $895; Win. 12 G. pump, 3", $159; Ranger 12 F O-W, $199; Rem. pump, $199.
HUNTING SUPPLIES: Game stocking; knives; slings; scopes; cleaning kits; compasses.
FREE 1-YR. LAY-A-WAY PLAN
TRADES ACCEPTED
1307 Broad 385-3429

Gordon's Sporting Goods
1630 Hillside at Quadra
Phone 382-5815
WEATHERSHIELD GUN CASES
Reg. $8.95 Sale $4.99

PLAY-MOR
Billiard Tables, Shuffleboards
Cues and Accessories
Poker Table Tops for Card Tables
FOOSBALL TABLES
Factory to you—and Save!
384-3332 517 KELVIN RD.

RIMPAC DIVERS Ltd.
Courses starting in October
Advanced Scuba diving, Oct. 1
Underwater photography, Oct. 2
Scuba diving, Oct. 3
Wreck diving, Oct. 8, 9, 10
Inquire at the shop at 9818 Fifth St. Sidney or phone 656-6313 for details.

INTERNATIONAL KNIVES
SALE CONTINUES!
On Guns and Ammunition
574 Yates St. 383 2422
(across from the Post Office)

RUGER 30.06 WITH LEUPOLD 3x9 scope, iron sights. Quality case. Scope cover, 4 boxes ammo. Excellent condition, $325. 383-3412 days. 478-6564 evenings. Dave.

308 SIKO BOLT ACTION, 3-9 Bushnell scope, bore siting kit and extras. To view call 388-6542. Total value in excess of $800, all reasonable offers considered.

HUNTERS
Game processing, full facilities. Maplewood Meats. 478-3670 or 478-4080.

SKIIS, BOOTS AND BINDINGS, skates all sizes, while they last. Esquimalt Trading, 897 Esquimalt Rd. 388-6542.

FOR SALE, COMPLETE SCUBA outfit to fit average size gent or large flat-chested girl, $130. 595-4315 after 5 p.m.

ONE WINCHESTER 30.06 RIFLE, one 22 rifle for sale, brand new. 384-8817.

WANTED: GEVELOT 22 SEMI-auto rifle, any series or parts. 385-4656.

7MM REM MAGNUM ALPINE, like new, 3x9 Weaver, variable scope, $225. 748-0591 or 748-3912.

SAVAGE .22 AND 410 OVER-under, $65. 478-2469.

GIRL'S SIZE 13 WISA SKATES. 479-1379.

93 CAMERAS, SUPPLIES, and PHOTO FINISHING

DARKROOM COURSES STARTING SOON PLEASE INQUIRE.

Bill's Photo Supply
1675 Douglas 383-7443
New Hours 9-5:30
Thurs. and Fri. 9-9
LANGFORD STORE NOW OPEN
800 GOLDSTREAM AVE.

Ektachrome E-6 and E-4
1 DAY SERVICE In Our Lab
city photo
1227 Gov't.
385-5633

BRONICA S2A, 2¼ X 2¼ CAMera, with 2 film backs, lens shade, and extension tubes, almost new. 385-7389.

MIRANDA 35 MM WITH F1.9 50 MM light meter included. Phone 595-0683.

ASAHI PENTAX S1, 2.2-55 LENS with light meter, $130, 656-1785.

96 RANGES, STOVES and FURNACES

NEW, NEW, NEW, ADMIRAL range with black glass front — and — self-clean oven — digital clock — high heat and accu simmer elements — and deluxe control panel, introductory price, $598. Butler Brothers, 1720 Douglas, 383-6911.

OIL SPACE HEATER AND stand, drum and 30 gallons oil, $60; Guthrie, Gillespie Road, 642-5932 evenings.

LARGE-CAPACITY MICROWAVE oven, $300. Phone 748-0591 or 748-3912.

VIKING STIVE, 32", GOOD CONdition, 598-3464.

97 FURNITURE

DOUBLE SIZE BRASS CANOPY bed, box spring, mattress and accessories, $400 or offers. 478-8963.

LOVESEAT, EXCELLENT CONdition, $45; beautifully-built solid oak desk CHAIR, $25. Phone 383-5574.

MATTRESS, SPRINGS AND legs, ¾-size, excellent condition, $40. 592-1506.

ANTIQUE BRASS AND GLASS etagere, coffee table and wall table. Phone Joy, 382-4650.

COMPLETE DOUBLE BED, with radio headboard, $100, 477-3935.

NEW POSTUREPEDIC TWIN beds, with frame and castors, over $500. new, sell for $350. 479-3025.

DEVELOPERS DISPLAY SUITE furniture for sale. Phone Joy, 382-4650.

SPANISH STYLE BEDROOM suite and headboard, excellent condition. 384-3567, evenings.

2 SOFA DAY BEDS AND corner table, good condition. 598-7205.

OLDER WALNUT DOUBLE BEDroom suite, waterfall design, lovely conditon. 598-5030.

CHESTERFIELD, LARGE GOLD 2 piece curved, $250. 479-1810.

97 FURNITURE

MATTRESSES
INVEST IN THE BEST
INVEST IN REST
B.F. Goodrich foam rubber mattresses guaranteed for 20 years. Latex foam rubber automatically adjusts to variations in weight giving even support the full length of the spine. They are comfortable, cool, hygenic and are made in a fire retardant ticking. 3'3", $119 — 4'6", $139 — Queen, $179 — King, $269. Box springs to match. Polyfoam mattress topper pads, single $8.55, double $11.85, Queen $14, King $17.75. Angle iron bed frames with rug rollers $24.
IMMEDIATE DELIVERY
GREGG FURNITURE
2300 Douglas 388-7365

VILAS
GENUINE
VILAS FURNITURE
WE SHIP
Anywhere in B.C.
Brochure on Request
NOW ON DISPLAY
All new Emberglow finish
CONTINENTAL FURNITURE
716 Johnson St. 386-2458

OPENING SOON
Norwood
Home Furnishings Sales
SUPPLIERS of QUALITY FURNITURE and FURNISHINGS "DIRECT to the PUBLIC"
SPECIALIZING IN
—Living, family and bedroom
—Den, dining and kitchen
—3-room groupings
"A TOUCH OF CLASS AT PRICES YOU CAN AFFORD"
TIME and LOCATION to be ANNOUNCED
383-2912

RIGA RIGA RIGA
SEPTEMBER
Upholstery Special
Don't wait until Christmas, do it now and save 20% on all Bert-Woll fabrics when used on upholstery work ordered this month. For free in-home estimates call Riga Upholstery, 383-7621.
Now in Market Square

SAGERS' MAPLE SHOPS 386-3841
1802 GOVERNMENT
Victoria's Largest Selection of COLONIAL FURNISHINGS

FOR UPHOLSTERING
Colonial, French Provincial Modern, Spanish, overstuffed or antique sofas, occasional chairs or suites. Have your furniture recovered by professsonals. For free in home appraisals or advice phone 478-0522 or call in at Tillicum Furniture, 2612 Sooke Rd. (near Jacklin Rd.)

ONE TEAK DINING TABLE, opens, as new, $85; single bed, complete, as new, $80; single bed, complete, $65; 2-piece Spanish chesterfield suite, black and red, $95; reclining chair to match, $50; set of drawers, $20; 598-1709, 2183 McNeill Avenue.

1930'S CHESTERFIELD AND chair, superb condition, original burgundy upholstery, $200. Singer treadle sewing machine, meticulously maintained, excellent condition, $150. After 4:00 p.m. 384-6470.

HIDE-A-BEDS
(PRIVATE)
385-8385, 388-6275 pager 732 anytime.

KING-SIZE SEALY POSturepedic Box spring and mattress plus steel frame with castors. Offers to $350. Call 385-3664.

MOVING — 2 SINGLE BEDS $30 and $45, easy chair $30, hall mirror, matching shelf and sconces, $25. 598-1451.

KING-SIZE SEALY POSTUREpedic box spring and mattress plus steel frame with castors. Offers to $300. Call 385-3664.

DOUBLE SIZE BRASS CANOPY bed, box spring, mattress and accessories, $400 or offers. 478-8963.

2-PIECE CHESTERFIELD SUITE, excellent condition. Phone 598-2752.

TWIN BEDS, GOOD CONDITION, $125. 652-5664.

ANTIQUE OAK DRESSER AND dining room suite. 383-5364.

DOUBLE BED, GOOD SHAPE, $85. Call 385-2746.

QUEEN SIZE SEALY POSturepedic bed, $160. 658-5831.

98 TV, STEREO, RADIO SALES and SERVICE

RENT TO OWN
1977 20"
ELECTROHOME
COLOR TV
NOTE: Rent to own also available for 26" console TV.
3 year warranty on all parts and labour and 6 year warranty plan on the picture tube. Call
CITY CENTRE TV
OPEN 10 A.M. — 9 P.M.
6 DAYS A WEEK
477-6971
Next to K Mart in the Mall

CAR STEREO
CREATE A TOTAL SOUND system for your car or van with our vast selection of speakers, radios and radio — cassette or 8 track decks.
SPECIALIST on CUSTOM in dash or under dash installations.
VICTORIA AUTO RADIO LTD.
708 DISCOVERY 383-7017
Across from Imperial Inn

TV RENTALS
14-20" Colour—
Colortron
3180 HARRIET 383-9113

HYGAIN
40 CHANNEL BASES
NOW IN STOCK
INTERCONNECT
2012 DOUGLAS

REALISTIC AC-BATTERY PORtable stereo cassette, tape recorder with detachable wing speakers, two microphones, weighs 11 lbs, $70. Lloyds 8-track stereo player, 2 speakers 9½"x8½", $40. 478-4463 evenings or before 8 a.m.

LARGE SELECTION OF USED stereos tested and guaranteed.
YOUNG'S Sales & Service 784 FORT 382-5512

PRE-INVENTORY CLEARANCE of many one of a kind and demo models. Some at cost.
ATLAS STEREO AND TV
763 Fort St. 385-2712

HITACHI, PHILIPS, NORESCO, Dual. Shop around and compare. We service what we sell. ELECTRON TV SALES and SERVICE, 100 Burnside W. 383-5432.

HELP — TOO MANY COLOUR TVs taken in trade — come in — make an offer. City Centre TVs, Kmart Mall, 477-6971.

EXCELLENT COLOUR CONsole T.V., top condition, full wood cabinet, bargain at $475. also CB unit. Miscellaneous, 652-3802.

PORTABLE COLOR TELEVIsion, good working order, $175. 598-6419.

19" PANASONIC COLOR TV, wood cabinet, $100. 598-2127.

98 TV, STEREO, RADIO SALES and SERVICE

COLOR TV SERVICE
Overhaul SPECIAL $59.95 plus parts (we make this offer once each year). Butler Brothers Television Service 383-6911

MAIS
FURNITURE and APPLIANCES
RENT
Color or Black-White
TV's at PENNIES per day
385-2435 1821 Cook

CAV ELECTRONICS LTD.
755 YATES STREET
COMPLETE TAPE RECORDER SERVICE, ALIGNMENTS, ETC.
also
COMPLETE AMPLIFIER SERVICE
Including power and dist. checks.
388-6564

CAR SOUND
AM-FM radios, tape players, cassette and 8 track in-dash radio-tape player, Jensen speakers. On-premise instalations.
B.C. SOUND & RADIO SERVICE
931 FORT 383-4731

ZENITH 20" COLOR TV WE CONsider our best buy is the $1930 with color sentry, read out dial, automatic color and light sensor and most important, the electronic tuner and chromacolor picture tube ... all this at real savings, now only $649 at Butler Brothers, 1720 Douglas, 383-6911.

26" COLOR COMBINATION TV, stereo, am-fm radio, excellent working condition. Private. 477-5357.

WESTINGHOUSE COLOUR T.V., excellent condition, 592-1804. Call after 6.

WANT TO TRADE 19" COLOUR T.V. for upright piano. 656-1643.

AM-FM, 8-TRACK WITH PIOneer speakers. 595-8054.

C.B. T-SHIRTS
INTERCONNECT
2012 DOUGLAS

MARANTZ AM-FM STEREO tuner, $135. 656-2785.

NEW COMPONENT STEREO asking $350. 479-0238.

26-IN. MAGNAVOX COLOR TV, table model. 383-1978 after 6 p.m.

99 GROCERIES, MEAT and PRODUCE

"MEAT" AT McCOLLS
Sides of Grade A beef $1.05 lb. Black Puddings, Slicing Sausage, White Puddings, Haggis.
PARLIAMENT MEWS
Ste. 5-233 Menzies St. 382-1611

APPLES CLEARANCE?
Tydeman apples 14c a pound. Freshly picked Macintosh at wholesale prices. Saanich Orchards off Stelly's Cross Rd., 652-2009.

SILVER RILL FARM
No. 1 eating and freezing corn, available for the next 4-5 weeks. Ready picked every day. Pick your own, 65c doz. 7179 Central Saanich Rd. 652-3509.

WORLDS BEST APPLES
Crisp, juicy, Macintosh. Oldfield Orchard, 6286 Oldfield Rd. Phone 652-1010.

HIND QUARTER OF RED Brand Beef, $1.19 lb. Alberta Meat Distributors, 1811 Cook St. 383-3012 383-8552.

CANNING TOMATOES
LE COTEAU FARM
304 Walton Place off Oldfield Rd. 658-5888.

APPLES
Our new crop is now available at Saanich Orchards off Stelly's X Rd. 652-2009.

NEW CROP CLOVER HONEY, 69c lbs. 5 lbs. or over. Bring own containers. 4649 West Saanich Rd. 479-9650.

GREEN TOMATOES, FIELD grown, 15c a lb. smaller tomatoes, 10c lb. 4123 Elwood St. off Hastings.

GREEN TOMATOES, 15C LB. 4702 West Saanich Rd. 479-6388, after 3 p.m.

BLUEBERRIES, 1977 SEASON ends soon, to order please telephone 386-0934.

APPLES, 10C PER POUND, free delivery. 653-4556.

FRESH EATING OR FREEZING corn, 75c per dozen. 383-5940 1 to 5.

POTATOES AND CARROTS, $2 per sack. 652-1546.

100 MISCELLANEOUS FOR SALE

USED AND NEW FURNITURE SALE

USED	
5-pce. dinette, blue	$ 49.50
Stereo console	$ 79.50
Bedroom suite, complete	$169.50
Sofa and chair, brown	$199.50
Rolloway cot	$ 24.50
Colonial loveseat, rust	$139.50
Bookcase headboard	$ 34.50
Trestle table, darkwood	$149.50
Hideabed, gold	$ 99.50
48" bookcase	$29.50
end tables, ea.	$ 19.50
2-pce. sectional, as new	$279.50
Reel to reel recorder	$ 69.50
NEW	
Sofa and chair, beige	$399.50
Colonial table, 4 chairs	$299.50
Matching corner cabinet	$149.50
54" Grange beds	$129.50
Dry sink, 2 only	$199.00
Tea wagon	$169.50
Colonial night tables	$ 59.00
Toshiba 20" remote TV	$688.50

All coffee and tables one third off.
TILLICUM WAREHOUSE SALES
824 Johnson 388-6613

RIGA RIGA RIGA RIGA
SEPTEMBER
Upholstery Special
Don't wait until Christmas, do it now and save 20% on all Bert-Woll fabrics when used on upholstery work ordered this month. For free in-home estimates call Riga Upholstery, 383-7621.
Now in Market Square

LADY'S GLOVE LEATHER coat, size 12, belt, matching bag, by The Wilson House of Suede, Beverly Hills, California, $75 firm; large easy chair with padded ottoman, gold background with light green scrolls and shepherd castors, $125. 384-6177.

Freezer
15-cu.-ft. size. Excellent condition. $150. 658-5036.

ELECTRIC LAWNMOWER, edger, cord; electric stove, 24" garbage burner; double Continental bed; watering can; garden hose; inlaid floor covering; 9x10½ rug; hand vacuum cleaner. 592-2270.

LADY'S FULL WET SUIT ¼" rubber, approximate size 12-14. Includes Farmer Jane suit, jacket, coots, hood, mask, fins and weights. Asking $170. Like new. 478-3286.

NEAR NEW MCCLARY EASY automatic washer, in good condition, guaranteed. Phone Jim's Appliances, 388-5363 anytime or 479-0266.

NEW SMITH-CORONA ELECTRA II, electric portable typewriter, soft carrying case. Phone 384-5930 evenings, after 6 p.m., weekends.

DOUBLE BED WITH BOX spring and bookcase headboard, $25. 382-6305.

SPA MEMBERSHIP, LIFETIME plan, transfer approved, value over $1,000, sell for $400. 477-0316.

BRITISH INDIA RUGS, ONE 10x14, $175, one 9x12, $125. Both in very good shape. 478-2459.

ELNA LOTUS SEWING MACHINE, 25 hours use, excellent condition $375. 383-4738 after 5:30.

DRAPES, LINED, TURQUOISE and gold. 477-2626.

TARP, HEAVY DUTY CANVAS, 12' by 12'. Phone 383-4203 after 5.

DRYER, VENT KIT, USED 5 times, A-1 condition, $250. 477-9109.

FOR SALE, NEAR NEW SHARP kerosene heater. 477-8690.

100 MISCELLANEOUS FOR SALE

BARGAIN ANNEX
USED

New 54-inch white spindle beds, ea.	$19.00
New platform rockers, reduced to	$79.00
New coffee tables and step tables, ea.	$15.00
Clear out of used metal bed springs, ea.	$1.00
Green tweed chesterfield chair — top condition	$29.00
Beige nylon sofa and chair	$89.00
Rose beige sofa and chair, wide arms	$150.00
Blue green tweed sofa and chair	$89.00
Hostess chairs, various colours, ea.	$7.50
All-metal 39-inch panel bed	$9.95
Hi-back floral colonial sofa	$119.00
Beautiful turq. and green figures loveseat	$89.00
Lots of carpet samples, all colors, ea.	.25
Mats, suitable for doorways, etc., ea.	$2.00
All new lamps in stock, 10% off	

Trade-Ins Accepted
Come and Browse Around
FREE DELIVERY
A DIVISION OF STANDARD FURNITURE
752 VIEW ST.
382-5111

ATTICA
DEMOLITION MATERIAL
Bathtubs, toilets, sinks, copper pipe etc. Brass hand rails. Air conditioners, radiators, doors and frames in oak, fir and cedar. French doors, windows, wood and aluminum. Furnaces and ducting, stoves. One large safe, bannisters and elevator. All sizes flourescent lights, stained and leaded glass, hand carved entrance doors and articles too numerous to mention. 384-3614.
720 MARKET ST.

GENERATORS
HONDA — All Sizes
Many New and Used Makes in stock
Gibson Powercraft
2520 Government
382-8291

Mel's BARGAINS
USED FURNITURE
6x9 Rose Axminster carpet, $30; students desk, $40; hall table, $50; Gendron carriage, $35. 3460 Quadra, 384-3152. Chargex available.

EATON'S WAREHOUSE STORE
749 View St.

USED ADDING MACHINES with tape. Several in stock. $29-$49.
City Office Equipment Ltd.
721 Kings Road
386-8396

DACOR REGULATOR WITH depth gauge and tank pressure gauge (fluorescent faces); pair full-length back seats and pair single back seats for Toyota Landcruiser; Two C-78-14 tubeless 4-ply polyester cord white walls; passenger seat from '69 Mazda; kayak, single touring, 13'6", spray cover, paddle, best offer. 383-5123.

BROWN KROHELER 4-SEATER chesterfield and chair, $150; chrome kitchen set, $50; wooden dinng set and cabinet, needs work, $100; studio couch, $20; painted chest of drawers, $20; floor lamp, $15; garbage and wood burner, $50; Ashly wood-burning heater, $175. 642-3455.

ROSSIGNOL 175 CM SKIIS AND 160 cm skiis with Salomon bindings, $100 and $80; 3 pair boots (1 Scotts) with boot press; 2 ski suits; 2 pair Trappe goggles; 2 pair ski gloves; ski locks; Ridgeline 3-man pack tent with fly, $100; 2 Berg down jackets, $45 each; 2 back packs. 652-5717.

BOY'S SOCCER SHOES SIZE 3 $4; small animal cage $4; radio record player console $15; Hallicrafters SX 71 general coverage short wave receiver $85. Heathkit Morris code oscillator and key $25. 477-5830.

GARAGE SALE SATURDAY AND Sunday 10 a.m.-4 p.m. Bedroom suite; old oak chairs; crib; school desk; highchair; butchers chopping block; 40' wood ladder; fridge; table and chairs; portable bed; skates and toys. 4764 Beaver Rd. 479-7997.

TRI-CHEM PAINTS, SUPER DEluxe kit, $65; children's clothing sizes 4 to 6; 8-track tape deck for a '69 Beaumont; child's car seat; double bedspred; Regina floor polisher; brown living room lamp and shade. 479-4196 after 6.

RETAIL UPHOLSTERY FABrics. Huge in stock selection by the yard or roll. Most materials now on sale. 2612 Sooke Rd. 478-0522.

PRE-INVENTORY CLEARANCE OF Hitachi Micro wave ovens. Clearing at low price, $311.
ATLAS STEREO AND TV
763 Fort St. 385-2712

SELLING, HEALTH REASONS: tropical hanging cactus and all other types house plants, offers accepted. 598-5650.

SEWING MACHINE — ELNA Lotus, fantastic machine, portable (only 18 lbs.). Excellent condition $190. 384-4757.

CHINESE WOOL RUG, 7X9, AUtomatic washer 2 cycle, 100 ft. of electric cable, 2 kitchen chairs. 592-3576.

FIFTY GALLON OIL TANK AND stand. Offers. Phone after 4 p.m. 383-5660.

SURPLUS USED OFFICE DESK, chairs, screens, etc. Details from 388-5354.

NEW AND USED WOODEN BARrels, plastic pails, steel drums. 383-1328.

NORTHWESTERN GOLF CLUBS for sale, excellent condition, for information, call 386-7114.

OUTDOOR INCINERATOR BARrels, ready to use. Free delivery. $5.95. 383-1328.

SLATE POOL TABLES FROM $575 and shuffle boards L. G. K. Enterprises. 478-8559.

12 PIECES OF COPPER COOKware, valued at $500, selling for $250. 598-7691, from 12 on.

LAWNMOWER $70, WAS $120. Ping pong table, $60, was $99, 8 months old. 477-4829.

FREEZER — 16 CUBIC FEET, 3 years old, excellent condition. Wood chair. 592-7285.

TRIUMPH 14" ELECTRIC PAPER cutter, 595-2910.

FOR SALE, CHESTERFIELD, $45, Trim Jim $50. 474-2873.

100 MISCELLANEOUS FOR SALE

Mais 385-2435
GOOD USED

4-pc. walnut bedroom suite	$149
Deluxe 4 pc chesterfield grouping, nylon cover	$199
Brown recliner	$78
Hide-a-bed regular size, spring filled mattress	$148
4-pce. kitchen set	$39

PLUS
Guaranteed used appliances
1821 COOK

Duckworth's Petland
822 FORT ST.
(BY BLANSHARD)
The full range downtown
PET SHOP
Open 6 days a week
28 yrs. Pets & Supplies at 822 Fort St.
Please see our HARTZ SALE under Pet Supplies.
DUCKWORTH'S PETLAND
384-8732.

SCARCE ITEMS
Tea wagon, $229; corner china cabinet, $314; Duncan Phyfe coffee table, $129; nest of tables, $119; marble top lamp table, $79; console dining table, $159; sets of 4 dining chairs, $139 to $219; cedar chests, $99 and $119; cedar lined wardrobe, $119; mahogany buffet, $169; mahogany 6-drawer dresser, $229; walnut desk, $189; oak drop front desk, $169; Spinett desk, $149; Pine chest of drawer, $149; wooden rocking chair, $39 to $149; Hoover spin-dry washer, $79 and $89. Use your Chargex or Master Charge.
PANDORA FURNITURE LTD.
1055 Pandora Ave. 383-6319

The Traders
388-6264 715 Finlayson
Westinghouse washer-spin dryer, $80; L.H. gold Frigidaire 2-door fridge, $140; 22" Moffat range, $24.95; 30" Viking range, $69.95; 40" McClary range, $10; Frigidaire fridge, $45; older model L.H. Viking frost-free fridge, $159.95; McClary Easy dryer, $50; 3-pce. Spanish coffee table set, $70; Kelvinator 24" gold range, $19.95; as is automatic washer, mechanics special, $10. Financing available. Easy terms to suit.

B.C. ALUMINUM
Window screens $8 and up
Door parts—screen repairs
5" Gutter—Eavestroughing
Storms, Windows, Doors, Soffitt
ANGLES—TUBING—SHEETING
Patio roof—Roll up awnings
3930 Douglas (Cor. Ralph)

MONK'S
For all your
OFFICE SUPPLY requirement
794 Fort and 754 Broughton St.
384-0565

PS
"THE PLASTIC SHOP"
2105 DOUGLAS ST., 386-1477. ONE STOP SHOPPING FOR ALL PLASTIC PRODUCTS, Industrial Plastics

SPECTACULAR FALL ANTIQUE and Collectable Sale and Show. Esquimalt Sports Centre, 1151 Esquimalt Road. September 23, 6 p.m. to 10 p.m., September 24, 10 a.m. to 10 p.m., September 25, 10 a.m. to 4 p.m. Over 50 dealers from B.C. and Washington. Admission $1.00.

FREEZERS
18 cubic foot chest type, $288.88. 10 cu. ft. upright freezer, $309.88. ACTIVE FURNITURE DISTRIBUTORS, 566 David St. 382-8274.

WASHERS-DRYERS
New and rebuilt. Domestic and commercial. Guaranteed, free delivery. Also: Inglis, Kenmore and Whirlpool washers and dryers wanted working or not. R. B. Baker Appliances Ltd. 1243 Glyn Rd. (off Wilkinson) 479-7824.

MUST SELL PORTABLE KITchen-aid dishwasher, only one-year-old. Avocado, excellent condition. Fleetwood stereo AM-FM, turntable and 8-track player and recorder and 2 beautiful rubber plants. One approx. 6' and 11'. Please call after 6 p.m. 477-6709.

UNIVERSAL TRADING CENTRE
584 Johnson, Upstairs Warehouse Bargains. Tools, furniture, antiques, curios, glassware, pictures, stereos, cameras and jewellery. 383-9512. We Buy, Sell and Trade.

NYLON, TEFLON, ACRYLIC, PVC in various sheets, rods and tubes. THE PLASTIC SHOP, Industrial Plastics Ltd. 2105 Douglas Street, 386-1477 or 460 Wallace St., Nanaimo, 753-0114.

TYPEWRITER SCM ELECTRIC portable. Elite type, automatic return, just reconditioned. $135. Two snow tires size 6 by 15, nylon tubeless, fits VW. $20 pair. 383-2444 after 8 p.m.

Welsh Hand Loom
Inventory and end of season sale ½-price and less on large group of coats, skirts, vests, etc. Open 10-5 Nootka Court, 634 Humbolt Street.

WATERBEDS
478-7345 DAY OR NIGHT
NOW OPEN
Major appliances at WOLF'S Home Appliance and TV Centre. 1540 Cedar Hill X Rd. 477-2922.

COMPLETE BROWNIE UNIform, $12, Kenmore portable sewing machine, $75, apples and pears, 10c a pound, 382-6248.

VISIT THE BLUE URN
Antique and collectible furnishings at low prices. Open 11-6 everyday. 1133 Fort St., 382-9913.

J. K. PIPES
Business Systems
Office Supplies
1121 Fort 386-7728

PADLOCKS GALORE. OVER 100 different sizes to choose from.
PRICE'S LOCK AND SAFE LTD.
847 Fort Street 384-4106

MAP OR BLUEPRINT 5 DRAWer filing cabinet. Photostat machine. 386-8436.

3-YEAR-OLD ELECTROLUX with power head. Reasonably priced. 656-4951 after 5.

26" COLOR T.V. EXCELLENT working condition, reasonable; also, Pan guitar. 477-5357.

REMINGTON PORTABLE TYPEwriter with luggage case, $65; portable stereo unit, $50. 479-3327.

10 CU. FT. VIKING FRIDGE, $75. Gold velvet button backed armchair, $60. 383-4244.

5 CU. FT. DANBY-IGNIS CHEST freezer for sale, $175. Perfect for apartment. 477-8704.

EXCELLENT CONDITION, POP machines for sale. Phone 383-3757 anytime.

21 CU. FT. ADMIRALS DEEP freeze, good working order, 383-4611.

4' MARBLE VANITY SINK, $50. 477-1265.

FOR SALE, SPLIT CEDAR fence posts and firewood. 478-3826.

TEAK STORE FIXTURES FOR sale, glass shelving. 383-3733.

MOBILE CONSTRUCTION OFfice for sale, $75. 595-5911.

ADMIRAL DRYER, EXCELLENT condition. Offers. 382-1846.

103 MISCELLANEOUS FOR SALE

ESTATE AUCTION

Friday 7 p.m.
ANTIQUE
OAK
AND
FINE MODERN
FURNITURE
150 LOTS

Pewter, Copper, Brass, China, Glass
Persian Rugs
Large and Small

KILSHAWS
Auctioneers
384-6441

FOR YOUR APPRAISAL CALL KILSHAWS

REFRIGERATORS
SURPLUS BUILDER'S STOCK — only a few left at the price of $275 (Cost)! Gold, 10 cu. ft. NEW, ADMIRAL. Phone 592-1492.

PLANT SALE

Over stocked, 20 per cent off all plants. Plantarium, lower Commerce Mall, next to View St. Parkade. 383-6222.

DEMOLITION SALE
—Corrugated iron
—trusses and rafters
—planks
—plywood
Material to be removed by purchaser. See John at Farmer Construction hotel job site. Laurel Point, James Bay. Available Monday, September 19.

WATERFALL STYLE WALNUT bedroom suite with vanity dresser, chest of drawers and single bed, mattress and box spring, $200; modern style 3-piece triple dresser bedroom suite, $150; Lewyt vacuum, $25. Mel's Bargains, 3460 Quadra, 384-3152. Chargex available.

MUST SELL 4HR78-15 RADIAL steel-belted tires, 1HR70-15 steel belted tire; radial arm saw 10", wooden truck canopy, 8', steel work bench with doors and drawers; 30" Moffat range with warming oven, one rocking chair, dishwasher top-load. Phone 479-3526 anytime.

BARGAIN PRICES ON COLOUR console television, complete teak dining suite, coffee table set, maple dining suite, new CB unit, kitchen set, baby furnishings, hand blown ornaments. much more. 652-3802.

LADY'S FULL LENGTH leather coat, medium brown, size 16. Never been used. $100. One pair of lady's short cowboy boots, brown, size 8 never been used. $40. One pair of binoculars with case never been used, $100. Phone in afternoons up to 5 p.m. 478-7869.

GARAGE SALE, BOY'S BIKE, boy's ice skates, tape deck and speakers, carded and spun sheep's wool, Indian touques and sweaters, beads and beadwork, ladies suits and coats, all items like new, adding machine, antique fireplace. 383-8455, 935 Arcadia.

ELVIS AND BEATLE RECORDS, table radio, brass trays, Hoover shampooer, child's Samsonite table set, TV trays, fireside log holder, fluorescent desklamp, silver creamer and sugar, Corningware coffee pot, foldaway cot. 479-1318.

MOVING, MUST SELL. 2 rocker revolving chairs, $45 apiece; drawer, $20; AGS stereo, $100; electrolux vacuum with power nozzle, $200; 303 rifle, $40; shag carpet, $75; dinette suite, 6 chairs, $60; crib, etc. 384-2173.

MUST SELL: AGS STEREO, $160. Large crib, $55; Electrolux vacuum, $200, 2 rocking chairs, $50 each. Wall clock, $18. Laundry hamper, $8. Orange shag carpet, $75. 384-2173.

"VINYL WELDING"
Quality repairs on all vinyl upholstery. Home, car, boat, etc. Work done in the home at a fraction of the cost of recovering. Call Riga Upholstery, 383-7621.

FREEZER, 11 CU. FT. CHEST type deep freeze, 8 months old; G.E. dishwasher, top loading portable, like new; two pairs cross country skis and boots never worn. 385-7389.

TRIPLE DRESSER WITH MIRROR, like new, $225. Two glasses and chrome end tables, $100. RCA Victor TV, $50. 592-9157 after 3:30 p.m.

LARGE TIMBER, 12X12, 12X16, etc.; steel beams, 3 inch pipe, 6 inch pipe; 2 oil furnaces, oil tank, used red bricks, white face brick. 652-3898.

FUR COAT FOR SALE, PUMA, size 12-13. Red fox collar and cuffs, full length, was $1500, now $500. Phone 112-537-5433, Salt Spring.

SOLID OAK BUFFET, TABLES, Pembroke, coffee and drum, chairs, framed bedroom mirrors, gossip bench, firescreen, pictures. 598-7501.

APARTMENT FURNITURE FOR sale, 9x12 rug, TV, bookshelves, captain's chairs, desk and other items, No. 3 638 Rockland Pl., Sept. 21-25. 598-7978.

GIFT SHOP CLOSING OUT. Glass display racks and cabinets for sale. Offers. Phone 477-4431 or 382-8859.

ELECTRIC RANGE, EXcellent condition, $175, offers. Bunk bed, mattress and spring, $20. 385-4286.

FOR SALE: PLAYPEN, $15; walker, $5; bath table, $15; Snugoly (like new), $18; Jolly Jumper, $5 or one sale, $50. 477-6058.

NEW 5-PIECE DINETTE SUITE, new Brother sewing machine, portable black and white T.V., drapes. 382-1060.

CB STARDUSTER ANTENNA 40' pup-up mast, 2 big Momma Mobile antennas, 1000 feet of marine rope. 384-5320.

ONE ONLY 5 H.P. SINGLE phase DeVilbiss compressor, nearly new $1450. John Stefaniec Ltd. 384-1027.

BOY'S BAUER SKATES, SIZE 3; air rifle, electric meat slicer, two 8.75x16.5 tires, one Ford rim. 477-7318.

ASSORTED HOUSEHOLD FURNITURE, fridge, stove, coffee table, bookcase, etc., some new, some not. 383-4610.

FOR SALE; ONE RAVEN ELECTRIC guitar plus amp., guitar case and accessories, $200. 382-8544 between 5 and 7.

HOT WATER TANK; CASCADE 40, $50; double utility sink, $20; steel door, 36x79, $35. Will trade for old fridge, 382-9708.

20" CONVERTAMATIC WITH trailer, brushes, pads, excellent condition, reasonable. 474-1446.

ROCKER RECLINER, 2 CHESTERFIELD sets, baby's change table, outfits, toys. 478-8148.

FAIRBANK-MORSE FRIDGE for sale, $75. 595-2486 after 12 noon.

MOVING, HOUSEHOLD FURnishings, plus miscellaneous items. 598-5962.

STIHL CHAINSAW, NEW CHAIN, blade, $250; Wright reciprocating saw, $50. 598-6288.

WATERBED AND ACCESSORIES. Call Rick after 6. 477-2815. $350 or offers.

6-YEAR STORKCRAFT CRIB, with spring-filled mattress. 478-5456.

MUST SELL: CRIB WITH mattress, 40"x40" playpen, other miscellaneous items. 478-8509.

FOR SALE — ALMOST NEW bedroom, furniture and other things. Mus'tsell. Call 385-4536.

WHITE FRIGIDAIRE FRIDGE, good condition, $30. 592-2984.

MOVING, 19 CU. FT. FREEZER, 1 year old, $225 firm, 652-3819.

103 MISCELLANEOUS WANTED

LUNDS

AUCTIONS
Tuesday — 7 p.m.
Friday — 1:30 p.m.
APPRAISALS
For All Purpose
386-3308

We want your gun rifle, shotgun or handgun cash for all models

Robinson's

Since 1929
Vancouver Island's largest gun selection
1307 BROAD 385-3429

THE SALVATION ARMY Needs your re-usable clothing, furniture and household goods. "Help us to help others." Family Thrift Stores. Victoria, Sidney and Langford. For pickup — 386-3295.

HELP

Snowden's Book Store is moving, we need books, magazines, and comics, please phone 383-8131, 382-9388.

STUDENT RECYCLING DEPOT. Free removal service or cash for old overstuffed couches, chairs, and any household furnishings. 386-0831 or 388-6275, pager 735, anytime.

LOOKING FOR INTERESTING china and furniture of good quality preferably older. Will buy for cash. 385-9878 after 6 p.m.

ANY CONDITION
Hide-a-beds, overstuffed furniture. Will buy or remove free. 385-8385, 388-6275, pager 732 anytime.

HOUSEHOLD EFFECTS WANTED, you have it, we'll buy it for cash. Esquimalt Trading and Thrift, 388-6542.

WE BUY OR TRADE OLD OR near new furniture in good condition. Tillicum Warehouse Sales, 388-6613.

PIANO WANTED, ANY CONDITION. Also Potter's Wheel, and country house to rent. 385-4807, 384-3935.

WANTED: BACK ISSUES OF Beaver Magazine, Alberta Historical Review, and Saskatchewan History. 595-3203.

CASH PAID FOR APPLIANCES, furniture, complete household and estates. Pete's Place, 478-6000.

LADIES' GENTLEMENS CLOTHING, accessories, jewellery, 1800's-1940 era 383-0405, 386-0911.

WANTED
Aluminum extension ladders, heavy duty, 595-4424.

041 STIHL CHAIN SAW FOR parts, running or not. 653-4228 Salt Spring Island.

OLD CAR BATTERIES, RADIAtors, copper, brass, lead. 383-1328, 526 David.

WANTED: SMALL KITCHEN set, vacuum cleaner and ironing board. 652-1581.

WANTED: PERIOD SILVER bracelet and ring. 112-629-3389.

WANTED: SMALL METAL lathe for work bench. 478-9706.

WANTED: CHILD'S FIRST TRIcycle. 477-6058.

FRIDGES AND FREEZERS bought. 598-7422. All-Temp.

SELL OLD BOOKS TO THE Haunted Bookshop. 382-1427.

WANTED: FRENCH doors, phone 384-3614.

109 MISCELLANOUS TO RENT

Typewriters

MANUAL AND ELECTRIC
Special on manual typewriters $9 per month, $25 for 3 months. City Office Equipment Ltd. 721 Kings Road 386-8396 Open 10-2 Saturday

WHY BUY? ... AND MAKE A MISTAKE.
Telephone Answering Machine Rentals at INTERCONNECT 384-0511

SAWYER SEWING CENTRE
RENT TO OWN — Domestic and Industrial sewing machines.
640 FORT 388 4726

115 SWAPS

PRIVATE SALE LOVELY OAK Bay bungalow, 2 blocks from university, 4 bedrooms on main, 2 full baths, rumpus room, 2 fireplaces, 2-car garage, large lot, very low down payment, $89,900. Will consider trades on property, boats, etc. to cover equity. 592-4562.

WILL TRADE
STATIONWAGON
'66 FORD, 8 passenger, V-8, automatic, power steering, power brakes, good motor, $850, for piano or organ of equal value. 595-3090, after 6 p.m.

I HAVE $4700 EQUITY IN A 2-bedroom Bendix home on private seaview lot, close to shopping and on Victoria bus line. I'll take your car, trailer or ? 652-2776.

29' MOTORHOME CONVERSION, a beautiful family unit, many extras. Trade for car, truck, boat, etc. or cash offer. 656-6806.

SELF-CONTAINED CAMPER for import, as new, trade for 2500 lb. boat trailer, Zodiak, or trail bike. 479-3728.

1970 CHEV. WAGON V8 AUTOmatic, all power, new transmission. Will sell or swap for boat or camper. 479-9149.

117 ARTS and ANTIQUES

VANCOUVER ISLAND ANTIQUES and Collectables presents a Spectacular Fall Antique and Collectable Sale and Show. Esquimalt Sports Centre, 1151 Esquimalt Road, September 23, 6 p.m. to 10 p.m., September 24, 10 a.m. to 10 p.m., September 25, 10 a.m. to 4 p.m. Over 50 dealers from B.C. and Wahington. Admission $1.00.

PROFESSIONAL FURNITURE refinishing and antique restoration, using time honoured handworked techniques, more beautiful results at no extra cost. FREE question answering service for your refinishing problem: 598-1715.

WISH TO PURCHASE CARVINGS, paintings, etc. by Ellen Neel, Charlie James, Mungo Martin or Willie Seaweed. Please call Vancouver Phil Newton, 980-4039. Evenings or 984 9131 days.

TOP PRICES PAID FOR QUALITY, antique furniture, clocks, Persian rugs, marine and sporting paintings and prints, etc. David Robinson, 384-6425.

STONEWARE OR RAKU
Wheel and slab, reasonably priced. Curtis pottery, Elford Road, Shawnigan. 743-2165.

MAHOGANY DRESSER CIRCA 1890, six Georgian table spoons three Cranberry wine glasses. 598-1610.

ORIGINAL WALNUT CANAdiana settee and 2 matching chairs, appraised at $2500, offers. 474-1845.

PRESSBACK ROCKING CHAIR, stripped; immaculate tophat in original case. 383-3706.

OIL PAINTINGS, FRAMES, ANtique objects, restoring, cleaning, gilding, 477-3924.

LARGE ANTIQUE CHINESE vase, $275; pair of ivory statues, 10" high, $435, 477-2956.

FURNITURE REPAIRED. ANtiques our specialty. 478-2539.

120 GARDEN SUPPLIES

B.C. GREENHOUSE BUILDERS Ltd. Quality aluminum-glass greenhouses. For brochures-information write 783 Hutchinson Ave., or phone 385-2841 anytime.

EXCELLENT BUY, 051 STIHL chain saw, long bar, new chain, 3 years old. Used in summer months only. $350 firm. Call Chuck after 6 592-3791.

120 GARDEN SUPPLIES

Fertilizer

PENDRAY FARMS, 6 YARDS cow manure, $42 delivered Phone 477-1519.

STRAIGHT HEAVY OLD COW manure, 7 yds. $50, 14 yds. $97, bag $2.00. 595-0773 or 382-6851.

COW MANURE, 652-2026 OR 652-1743. No Sunday calls please.

Plowing, Rotovating and Cultivating

DON'S TRACTOR SERVICE
477-3913
We rotovate, plow, cut grass and brush also, loading and hauling.

COOPER TRACTOR SERVICE
478-3143 or 477-5167
Grass or brush mowing, rotovating, loading, hauling, lot cleanup.

Topsoil, Rocks and Fill

SCREENED TOPSOIL WITH sand and manure $12 C.Y.
Minimum Delivery 6 C.Y.
Garden Sand $3 C.Y.
Plus Delivery
Sand — Fill
Road Gravel
Drain Rock
Crushed Rock
Bark Mulch — Coarse 1½"-3"
Bark Mulch — Fine ¾"-1½"
E. NIXON LTD.
Office 385-4431
Nights 479-1937 or 479-2995

SEPTEMBER SALE
No. 1 topsoil, $7.50 a yard, 10 yard minimum. No. 2 topsoil, $5.50 a yard, 10 yard minimum. 652-3951, 652-1658.

TOP QUALITY SHREDDED TOPsoil, mixed wiht sand and manure. 10 to 14 yard loads, $8 per yard. Smaller amounts available. Peninsula Bulldozing. 479-1884.

NO. 1 SCREENED RICH BLACK loam, 7 yds. $65, 14 yds. $120, bag $2.00, not screened $8 a yard. 595-8129, 382-6851.

NO. 1 SCREENED TOPSOIL mixed with sand and manure; 7 yds. $65; 14 yds. $120. Self pickup, $9 per yard. 478-3322.

VIRGIN SOIL
Plant your lawns and shrubs now. A-1 383-1539.

ALL TYPES OF FILL WANTED at Prospect Lake Golf Course. 479-2688.

NUMBER 1 DARK BROWN, sandy top soil, immediate delivery. $8 a yard, 479-1582 and 477-4142.

CLEAN FIELD SOIL, $8.50 PER yard delivered, 479-5088.

125 PETS and SUPPLIES

Duckworth's Petland

822 FORT ST.
(AT BLANSHARD)
Bird Specials
SINGING CANARIES (guaranteed in writing) $26.95 each
BUDGIES Young and beautiful $14.99 each
FINCHES Choice of 6 types and colors $10.99 and $12.99 each
Open 6 days a week 9-5:30.
The full range DOWNTOWN
PET SHOP
Shop downtown for best selections 384-8732

Duckworth's Petland

822 FORT ST.
(AT BLANSHARD ST.)
HARTZ SPECIALS

	Reg.	SALE
10 lb Cat litter	$2.29	$1.89
Wild ird Feeders	$3.95	$2.49
Dog Bath & Repellant	$1.99	$1.29
Rawhide Chews	$1.19	.79
Dog Brushes & Combs	$2.99	$1.99
Breeder filters	$3.99	$1.89
Long Life Corner Filters	$3.49	$1.69
Guppies		3 for $1.00

Plus many many more.
Open 6 day sa week
The full range DOWNTOWN
PET SHOP
384-8732

TROPICAL FINS and FOLIAGE
2719 Quadra 385-1000
SALT and FRESH water fish
AQUARIUM SYSTEMS
Open 7 Days a Week

SHADYBROOK KENNELS
Purebred German Shepherd puppies. Back and tan, immunized, tatooed, registered. Call (112) 743-9447.

27 GALLON FISH TANK WITH stand, fluorescent light and all accessories, $150. 10 gallon complete also, $15. 478-6868.

40, 15, 10, 7½ GALLON aquariums for sale, with gravel, heaters, lights, pumps etc. 592-6404.

3 TOP BLOODLINE LABRADOR pups. Sire, son of national champion. One yellow at $200. 2 black at $150. 655-4179.

LHASA APSO PUPPY, SMALL shaggy, perfect pet, tatooed, shots, wormed. Satisfaction guaranteed, $200. Lha-Dobe Kennels 478-1156.

FOR SALE $20: SINGING CANARY, 2 cages, bird food, book on canaries. G. Richards, 2321 Cook St., Apt. 17.

HOME URGENTLY NEEDED for beautiful female cat. Spayed and shots. Call 595-8836.

DOG GROOMING IN YOUR home by certified groomer. Phone until 9 p.m. 478-5953.

REGISTERED DOBERMAN Pinscher puppies. 112-246-4267 or 112-746-4332.

PUREBRED DOBERMAN PUPS, male and female, red and black ones, $125. 112-338-5280 after 6 p.m.

PUREBRED MALE COLLIE, 2½ years old, papers, affectionate and loves children. 477-0947.

WANTED COCKER SPANIEL OR Skipterke pup, female preferred. 595-4383.

BREEDING BUDGIES, BREEDing cages and nest boxes for sale. 384-5320.

REGISTERED FEMALE AFGHan, good temperament, $100. 479-8707, or 383-8302.

GAZIENA CATTERY HAS PERsian kittens for sale. Vaccinated $75 and up. 479-8151.

COCKATEILS FOR SALE. GREY female, white male. Phone 385-3583 evenings.

IRISH SETTER, FEMALE, purebred, papers, shots, American bred, 9 weeks old. $175. 652-1680.

BEAUTIFUL 15 MONTHS OLD Irish setter, championship stock, $250. 385-0331.

85-GALLON TANK WITH SHOWcase and everything included, $200. 479-8476.

MINIATURE POODLE PUPS, 4 black males. $75. 652-4317.

DOBERMAN PINSCHER PUPS. 8 weeks old, $75. Phone 478-9959.

SIAMESE KITTENS, SEAL point, $30 each. 658-8192, 385-3721.

PIED COCKATIEL, $35. 477-4518.

SPRINGER PUPS FROM BEST hunting stock. 652-1534.

HALF SIAMESE KITTENS FOR sale, 8 weeks old and housebroken. Phone 385-6989.

FREE, TABBY KITTENS. 385-1784.

127 CHICKS, POULTRY, HATCHING EGGS SUPPLIES

BANTAMS, HENS AND ROOSTers 75c. Free: 20 homing pigeons. 479-7997.

128 LIVESTOCK SUPPLIES and EVENTS

SCOTTSDALE STABLES, HORSES boarded, box stall, feed, pasture, riding ring. 478-9969.

MUST SELL LARGE HEREFORD cows, heifer calves at foot. 478-0245.

HAY FOR SALE, DELIVERIES arranged. Griers Farm Ltd., Duncan, 746-6550.

128 LIVESTOCK SUPPLIES and EVENTS

BELLE VISTA, 14.2 HH GREY half Arab, half standard bred mare, excellent show qualities, consistent winner, gentle disposition, suitable for experienced English rider. 746-4674.

THOROUGHBRED GELDING, 16.2 hands. Experienced hunter hat and dressage, very elegant. 16 hands thoroughbred mare, hunter jumper potential. Started over fences. 652-3237, 385-8496.

16 HERFORD AND ANGUS, 2½-year-old bred Heifers. 1½-year Herford bull. 1500 bales hay. $6,000. Knietel, Hornby Island, B.C. 335-2275.

GCHC POKER RIDE. SEPtember 25th. A fun day for everyone. Entry forms at tack and feed stores. Further information phone 478-9969.

SOOKE SADDLE CLUB ENGLISH open horse show, October 2nd, 1977. For information 642-5735, 642-5960, 642-3985.

ROOM FOR BOARDING HORSES. Handy 15 minutes ride to Beaver Lake. 8 acres of good pasture for horses. $50 permonth. 658-1193.

BARN AND PASTURE FOR rent. Metchosin, $40 per month. 478-4396.

HAY AND STRAW, 652-2026 OR 652-1743. No Sunday calls please.

TOP QUALITY HAY, $1.75 A bale. Free delivery. 653-4556.

DUCKS, GEESE, GUINEA FOWL 652-3898.

WEANER PIGS FOR SALE. 743-2794 or 743-9234.

130 HEAVY EQUIPMENT and MACHINERY

BOBCAT
HABITAT 2000
994 GOLDSTREAM AVE.
We're not match-makers, but we can fit a Bobcat to your job.
Rents start at $55. a day. Call us for special weekly or monthly rates.
478-0811 DL 00784A

MOBILE SHOP
1966 Ford F600, 3-ton telephone box, heavy duty wrecker, with air compressor and Lincoln welder generator, oxy-acty, new tires, brakes with hydraulics, clutch and gear box, ready for work. $6,500. 592-0619.

ONE USED EIRQUIPCO SPEED drill, powered by G.M. GV-71 Diesel engine complete with Lerol, air compressor and drill. Call collect Mr. Charles 294-8484.

TEN YARD DUMP BOX, NO hoist, $125. Ten yard dump box with hoist and pump, $475. 478-8026.

680 BACKHOE, MOTOR OVERhauled, very good condition. Phone after 6 p.m. 112-723-9862.

722 BOBCAT WITH TRACKS AND Davis backhoe attachment. Low hours. 388-6634.

ESSEX 8 CUBIC FT. MIXER, good condition. Linden trailer. 386-8436.

1974 941 CAT LOADER, 1900 hours. Backhoe. 1962 Ford 4 ton van, $800. 652-3898.

WANTED 35 TON PUNCH PRESS. 656-5793 evenings.

135 FARM IMPLEMENTS

CUSTOM BUILT FLAT DECK stake box will fit Toyota, Datsun and Mazda pickup. First $375 takes. 477-3394.

HAWK BUILT MANURE SPREADer, $495. 652-1747.

GILSON COMPOSITOR, 3 HORSEpower, practically new. 477-6557.

150 CARS FOR SALE

THREE POINT MOTORS

ALL CARS B.C.A.A. INSPECTED

76 VOLVO 264 GL
Only 9,000 miles on this coppertone beauty. Four-speed, power steering, sun-roof, AM-FM 8 track stereo, leather, steel belted radials $8,795

76 SCIROCCO
Gleaming silver coupe with sun-roof, radio, Michelin X radials. Only 10,000 miles $5,595

74 CHEV VEGA
Red hatchback with wide ovals and radio. Sharp! $2,595

74 DATSUN B210
Smart yellow two-door, standard shift, 28,000 miles $2,495

73 PLYMOUTH
Metallic green Satellite Custom four-door, automatic $2,695

73 TOYOTA CORONA
Red four-door deluxe in excellent condition $2,295

73 TOYOTA COROLLA
Orange 1600 coupe $2,295

72 DATSUN PICKUP
Orange Sportruck, radio 1,995

72 FORD CORTINA
White four-door, radio $1,695

71 MERCEDES 250 C
White two-door hardtop, automatic, power steering, power disc brakes, Michelin tires. $7,475

70 BUICK SKYLARK
Beige four-door automatic, only 55,000 miles $1,795

NEW 77 DATSUN
Long Box Trucks
NOW ONLY $4195
AUTO. $4395

NEW 77 DATSUN
B210 Deluxe
With Automatic And Radio
NOW ONLY $3990

2620 GOV'T AT HILLSIDE
385-6737
Dealer Licence D00740A

REDUCED TO SELL
Lovely 1970 Thunderbird now available for $2,750. Fully equipped except air. Low mileage, Victoria car. Call 477-5603.

$350
'67 Country Squire Station Wagon, runs good, very clean inside and out. Worth $700. Must sell. 656-6758 or 656-5772.

150 CARS FOR SALE

SUBURBAN MOTORS

'COUGAR COUNTRY' WAGONS!

77 COUGAR VILLAGER Wagon, V-8, automatic, power steering, power disc brakes, 3-way tailgate, woodgrain bodyside and tailgate, over a beautiful light jade green exterior. Loaded with convenience features, this unit, stock 7-493 is being offered at
ONLY $7451.50

77 COUGAR Station Wagon, 351 V-8, automatic, power steering, power brakes, radio plus many other features including "Cross-Country" suspension. This Cat is made for durability and good looks with a vivid dark blue metallic exterior finish. Stock 7-509.
ONLY $7246.60

77 COUGAR Station Wagon, 351 V-8, automatic, power steering, power front disc brakes, 3-way tailgate, all vinyl trim and radio plus much more. Finished in gleaming white, this excellent family wagon, stock 7-762, is offered at
ONLY $6370

For the Best Choice in Wagons, See SUBURBAN The Wagonmaster

SUBURBAN MOTORS
3377 Douglas St.
386-6131
Dealer Lic. 00863A

Think About

REG. MIDGLEY AMC Jeep

ALL 1977's on the Block! DISCOUNTS UP TO $800!

14 - GREMLINS
6 - PACERS
3 - HORNETS
3 - MATADORS
All Covered by The AMC BUYER PROTECTION PLAN

USED CAR...

'BUY OF THE WEEK'
'68 CHRYSLER H.T.
Clean, Tested and loaded with equipment. $995

REG. MIDGLEY AMC Jeep
736 Cloverdale 385-8756
DL 00247A

UNBELIEVABLE
65 GTO 389 tri-power. 4-speed, 348 stock h.p. (from U.S.A., one owner). Mint condition. YATES AUTO SALES 950 AYates St. 388-7722 D-01610A.

'69 VW BEETLE 1600CC ENGINE and trans. Rebuilt '76. New tires, brakes. Radio, Recent tune-up. Lots of reliable transportation for $1050. Syd. 384-2806.

1968 CHARGER, V-8 AUTOMATIC, power steering, brakes. New transmission. Must sell, best offer. 478-0231.

77 AUDI FOX WAGON, AUTOmatic, AM-FM, Immaculate, 9000 miles, must sell, 383-7263 or 384-8075 pager 489.

ONE OWNER 1973 VOLVO 144, good condition, radio, automatic transmission. Asking $3255. 479-3153 evenings.

1970 LEMANS SPORT 2-DOOR 350. 3 speed auto, unique paint, excellent condition, mags, offers. Phone 598-7694 after 6.

1971 DATSUN 510, 54,000 MILES, excellent shape, $1200. 56 Pontiac, needs work, $50. 385-0266.

150 CARS FOR SALE

McCALLUM DATSUN VOLVO
McCallum Motors Ltd.
COLWOOD BRANCH

77 CAMARO Cpe., 305, V-8, A.T., P.S., console, R. $5988

75 VETTE STINGRAY, Panel roof, 350 V-8, auto., P.S., P.B., 22,000 mi. $7995

75 FIAT 128, 4-dr., 4-spd., radio, 32,000 mi. $1995

75 COROLLA 1600 Deluxe SW; 4-spd, radio, 28,000 mi, rear window wiper. $3488

75 FORD ½-T. PU., V-8, A.T. radio, truck mirrors, heavy rear bumper, 38,000 mi. $3895

75 MAVERICK 4-dr. sdn. 6, AT, P.S., Radio, radials. $3488

75 CHEVY Van, ½-ton, LWB. 350, V-8 auto., P.S., P.B. $4995

75 VENTURA SPRINT Hatchback, 350, V-8, AT, PS, PB, radio, mags. $3882

75 PACER X st . big 6 PS., radio, mags, radials $3495

75 VOLVO 245 DL, S.W., A.T., 20,000 miles. $5870

73 COROLLA 1600 Deluxe, 4 dr. auto, radio, electric rear defroster, 44,000 miles. $1995

73 VW BUS, 7-pass., auto. R radials $3995

73 CORONA S.W. 4-speed, radio. $2495

71 DATSUN 510 4-dr., A.T., radio. $1495

69 COROLLA 1200, 2-dr., radio, 4-spd. $1095

68 FORD ½-ton PU, V8, 4-spd., radio, HD bumper, truck mirrors. $1995

68 VIVA 2 dr., auto., radio. $595

66 INTERNATIONAL Flatdeck pickup, V-8, 4-spd. $1095

Management Welcomes ART BOYER To Our SALES STAFF

MOST CARS B.C.A.A. INSPECTED

COLWOOD BRANCH
McCallum Motors
1836 Island Highway
478-1741 Dir. Lic. D-00850B

peter pollen ford
FORD

7-DAY MONEY BACK GUARANTEE

Buy with Confidence

PETER POLLEN FORD
YATES AT COOK
384-1144
D 00745A

'72 MERCURY MARQUIS, EXcellent condition, many extras. Reasonable. 595-2751, after 5.

1968 PONTIAC SEDAN, V8 AUTOmatic, power steering, radio, good condition, $450 or best. 595-1750.

1971 MAZDA RX100 SPORTS coupe, $500 or offers. 385-2239.

150 CARS FOR SALE

HAPPINESS IS...

OUR MONTHLY USED CAR
SALE AT
VICTORIA DODGE CHRYSLER
ON YATES

76 GRAN FURY, 2-Dr. HT.
76 MAZDA 808, 4-Dr.
76 ASPEN 4-Dr. Sdn.
75 TOYOTA Celica
75 BUICK Century 2-Dr.
74 SWINGER 2-Dr. HT.
74 FORD Pinto
73 CORTINA 4-Dr.
73 MAVERICK 4-Dr.
73 MAZDA Stn. Wagon
73 TOYOTA Corolla 2-Dr.
72 CHRYSLER 4-Dr. HT.
71 SPORTSMAN Van
70 FORD 2-Dr. HT.
69 CHRYSLER 4-Dr. HT.

'Mechanics Specials'
YOUR CHOICE
$799
69 METEOR 4-Dr.
68 OLDS 2-Dr. HT.
67 PONTIAC 2-Dr.

NO MONEY DOWN
ALL PAYMENTS ON APPROVED CREDIT!
—all payments on bank approved credit at 13.5 per annum.
—24-month GW warranty on all used cars.
—3-year oil changes at manufacturer's specifications on all used cars at no cost to you.

VICTORIA

DODGE CHRYSLER
819 YATES
Hours: Mon.-Fri. 9-9, Sat. 9-6
DL. No. D00867A
384-8174

MADSEN

MOTORS LTD.
2691 Sooke Rd. (Glen Lake)
478-5011

76 VW RABBIT, Deluxe 2-dr., 4 cyl., 4-spd. Radio. Yellow. $3695
75 CHEVELLE MALIBU Classic, 2-dr. V-8 auto., P.S., P.B., radio. Maroon and white $3495
74 OLDSMOBILE Vista Cruiser station wagon, V8 auto., P.S., P.B., radio. $4495
74 FORD TORINO Squire station wagon, V8 auto., P.S., P.B., Radio. $4195
74 AMC GREMLIN, 2-dr. Red and white. 6 cyl., auto. Radio. $2695
69 OLDS CUTLASS, 4-dr. h'top. Blue. V8 auto P.S., P.B., Radio. $1695
68 VOLVO, 4-dr. 144 auto. Radio. White only. $1295
73 VEGA station wagon, AT $1795
69 FORD, 4-door, AT, PS, PB $895
67 FORD Fairlane V8 AT radio $795
72 TOYOTA 4 DR 4 cyl 4 sp $1395
68 DATSUN 4 DR 4 cyl auto $995
70 VW BEETLE, 4 cyl., 4 sp. $1495

TRUCKS AND VANS
74 FORD P.U. Red. $3295
68 VOLKSWAGEN Van $1795
72 FORD ½-ton V8 auto. $2695
69 FORD Van, 6 cyl. stnd. $1595
74 DODGE Sportsman Van $4795
75 DODGE Kary Van $4995
73 FORD COURIER and canopy $2195
63 FORD Pickup, 4 spd. $995
17' Self Contained Trailer, sleeps 4. $2495
MORE TO CHOOSE FROM
Dealer Lic. 00569A 478-5011

Wille Motors

"CARS AND WAGONS"
65 MUSTANG, 289, auto. $1495
68 DODGE Stn. Wgn. $995
72 GOLD DUSTER, 318, auto. $2495
73 SATELLITE Stn Wgn. $2595
73 JAVELIN SST, as is $1495
75 MONTEGO MX wagon $3795
76 DART 6, full power $4195
76 DART SE 2-dr. HT $4495
76 FURY Salon $4495

TRUCKS, VANS, MOTORHOMES
73 FORD ½-ton pickup $2495
73 DODGE Maxi-Van, ¾-ton $3295
74 TOYOTA Landcruiser 4x4 $4195
74 STEURY, 20' tent trailer $1895
74 DODGE Maxi Van ¾-ton $4595
75 FORD 4x4, full power $4495
75 DODGE Custom Van $5995
75 FORD 4x4 winch $4695
75 BRONCO 4x4 V-8 auto. $4995
75 GMC 1-ton Long Van $5195
75 DODGE ½-ton pickup $3195
76 DODGE Ram Charger 4x4 $5995
77 GMC Sierra Hd ½-T P.U. $4995
77 GOLDENEARS Camper $9195
77 DODGE ¾-ton pop-top van $8895
77 DODGE Street Van $7295

Many more to choose from
WILLE MOTORS LTD.
Dir. D-00840A
3240 Douglas at Cloverdale
382-2313
OPEN WEEKDAYS 9 'til 9 P.M.
SAT. 9 'til 5 P.M.

76 CORVETTE
Fully loaded including air conditioning, electric, blue with silver leather. Mags. YATES AUTO SALES, 950 Yates, 388-7722, D-01610A.

SIDNEY CAR MART
Shop in Sidney and SAVE!
NEW and USED
Cars—Trucks—Motorcycles and Aircraft
9757 5th St. D01591A 656-2432

75 Camaro 4-sp.
Blue with white interior with only 25,000 miles. YATES AUTO SALES, 950 Yates, 388-7722, D-01610A.

IMMACULATE SHAPE, '68 Camaro SS, approximately 6,000 miles on new motor and 4-speed transmission, new clutch, 2 new axles, new tires and mags, new paint. 112-653-4460 after 5.

'72 CHALLENGER 340 4-BARREL, power steering, power brakes, vinyl top, A-1 condition, automatic, will take small older automatic in trade. $3450. 477-1746.

1967 MUSTANG
6 cylinder, automatic, well maintained, good condition. $1200. 479-8165.

1970 FIREBIRD, NEW BLACK paint, 3 speed, tested to May '78. 383-6929 after 5.

BEAUTIFUL 1976 OLDSMOBILE, Vista Cruiser, 9-passenger wagon, 658-5935.

1966 RAMBLER SEDAN, FAIR condition, 6 cylinder, standard, $300. 385-7654.

'72 FIAT, 40,000 MILES, GOOD condition, $950 477-3251.

1975 TOYOTA COROLLA DELUXE $3695. 748-0117 eves. 743-4313 days.

150 CARS FOR SALE

HORWOOD MAZDA

'77 SELLOUT New & Demo Models

BEAT THE INCREASE ON '78 MODELS

Used Car Clearance

76 MAZDA coupe. Only 15,000 miles. SALE $2895

74 Toyota long box truck. Wc mirrors, heavy duty rear bumper, radio. REG. $2895. SALE $2595

74 MAZDA 808 sedan. Red with white vinyl top, radio. REG. $2495 SALE $1995

73 MAZDA sport coupe. 12 months-12,000 mile engine warranty. REG. $2295. SALE $1695

72 CORTINA 4-door sedan. REG. $1695 SALE $1195

72 MAZDA 1600 Sedan. SALE $995

100% BANK FINANCING O.A.C.

72 MAZDA 1800 5-door wagon, 4-speed with radio. REG. $2195. SALE $1695

70 TORINO 2-door hardtop, small V8 automatic. Red with black vinyl top. REG. $1895. SALE $1395

69 OLDS custom Royal, 2-door hardtop. REG. $1295. SALE $795

69 MAZDA 1200 coupe. REG. $1095. SALE $795

68 METEOR RIDEAU 2 dr. Fastback. Custom mags. REG. $1095. SALE $895

64 FORD Van SALE $595

ALL OFFERS CONSIDERED
TRY YOURS
Blanshard at Johnson
385-1451 D-00803A
8:45 - 6 p.m.

HORWOOD MAZDA

BARGAIN HUNTERS

73 TOYOTA S-W $1987
73 DATSUN $1841
73 MARINA auto. $1920
72 FORD ½-ton $2512
70 PONTIAC Ht. $1241
69 DATSUN Canopy $1666
68 METEOR Auto. $ 878
68 DODGE S-W $ 949
68 OLDS Auto $ 483
67 DODGE Pickup $ 788
67 CORTINA auto $ 543
63 CHEVY II Auto $ 410

Palm Motors 3342 OAK

(1 block from Douglas off Cloverdale)
386-8385 D-00641A

1970 CHEVELLE, 300 DELUXE, 2-door hardtop, power steering, brakes, V8 307, high mileage, well maintained, $1,200. Utility trailer, $150, 4126 Cabot Place off Feltham Road.

1977 HONDA
Hatchback, vinyl top, stripes, FM radio with cassette deck, low miles, in excellent shape. Cost $4300. Must sell $3250. 384-5929.

'72 T-BIRD, AIR, CRUISE CONtrol, AM tape, many other options, radials, well maintained, excellent condition. Moving must sell, $3000. Open to offers. 595-1381.

MINT CONDITION
'73 Duster; 340, 2-door hardtop, automatic with consul, power steering, power brakes, 382-1503 after 5 and weekends.

'68 BUICK GS 400, BUCKET seats, console automatic, PW, PS, PB, tilt wheel, 2-door hardtop. $1475, 384-9266.

'61 AUSTIN CAMBRIDGE, 4-speed stick, well-maintained, good condition, $350 or offers. 477-6313, after 4.

MUST SELL 1976 MONTE CARLO, offers. Also 1964 Plymouth, as is, $100. Phone 595-7510 after 5 p.m.

IMMACULATE
1974 Dodge Challenger, 1 owner, 46,500 original miles, Red, Lakers, Concord 50s, ET mags, 385-3023.

SACRIFICE FOR $550. '69 SUNbeam Alpine, tested and mechanically sound. Four new radial tires. 478-6561 after 5 weekdays.

1970 VOLKSWAGEN, TESTED, 68,000 well maintained miles, excellent condition, $1,000 firm. 477-5101.

1964 COMET, EXCELLENT CONdition, recently painted, 2000 miles on rebuilt, call 477-3495 after 5 p.m.

'69 CHEVELLE 250, AUTOMATIC, in good shape, radio, snow tires, 1 owner, moving must sell, $800. 384-2178.

1976 GRAND PRIX, GOOD CONdition, low mileage, $4700 or best offer. 388-4411.

'75 MAVERICK, VERY CLEAN, well maintained, low mileage, 477-3910.

1976 FIREBIRD, WHITE, GOOD clean exterior and interior. $4590 or best offer. 388-4411.

BRAND NEW 1977 DATSUN F10 hatchback, radial tires, AM-FM radio, never been driven. 479-6939.

'68 OLDSMOBILE DELTA, CUStom, hardtop, power and good condition, $950. 598-5386.

'66 CHEVELLE MALIBU CONvertible, automatic, good condition, $750. 384-3718.

'66 PONTIAC PARISIENNE, $100. Phone 382-3438.

MUST SELL: 1974 VEGA, GOOD condition, offers. 656-2048.

VERY RARE 1940 STUDEBAKER Commander. Offers 382-8443.

1964 FORD FALCON FUTURA, $200 firm. 382-0137.

150 CARS FOR SALE

DOUGLA
VOLKSWAGEN
PORSCHE
AUDI

'77 SELLOUT CONTINUES!! New & Demo Models!

13 VW RABBITS
7 AUDI FOXES
10 VANS and CAMPERS
3 PORSCHES

Plus a limited selection of '77 demonstrators—all models, at further savings!

BEAT THE INCREASE ON '78 MODELS!

EXAMPLES
77 Demonstrators

77 VW SCIROCCO, automatic, r adio. Finished in Malaga red.
LIST $7200 NOW $6495

77 VW DELUXE RABBIT. 4 door, automatic, sunroof, vent windows, radio, leatherette.
LIST $6313 NOW $5795

77 VW DELUXE RABBIT. 2 door, automatic, sunroof, radio, leatherette, vent windows.
LIST $5875 NOW $5395

77 VW CUSTOM RABBIT. 2 door, leatherette.
LIST $4772 NOW $4295

100 PER CENT FINANCING O.A.C. SCOTIA PLAN

Douglas Volkswagen Ltd.
Porsche - Audi
3329 Douglas Street
388-5466
Dealer Licence 00341A

'65 MALIBOU SS, NEW 350 engine with Z28 Cam, 4-barrel, turbo-hydro, new, B.F.G. radials, rally wheels, new brakes, real clean sar. $1850 or closest offer. 479-2270.

OWNER MUST SELL 1977 MERcury Bobcat, 2,000 miles, sports interior with 4 speed. Vinyl roof, dark blue in colour. Call 384-9136 after 6 p.m.

67 FORD METEOR STATIONwagon. Excellent motor and body. 390 automatic, power steering, power brakes, new tires. $800. 383-3706.

1972 BUICK 4-DOOR HARDTOP, really loaded, new whitewalls, excellent condition. On view 112 Leila Place, offers.

'65 CHRYSLER SARATOGA. One owner, power steering, brakes, radio. Good condition $1000 or nearest. 477-2141, 388-4351.

1968 BUICK FOR SALE BY REtired couple, one-owner, low mileage, must be seen to appreciate. 478-0404.

74 DATSUN 710, 4 SPEED STICK, 28,000 miles, $2,700 or offers. Excellent condition. 592-3431 mornings or after 5 p.m.

1968 VOLVO 142S
Reconditioned. $1700 or best offer. 478-3660.

1970 DUSTER, 6-CYLINDER, AUtomatic, wheels and tires, pinstriped and clean. 479-1883.

'69 DATSUN IN GOOD CONDItion, $800 or best offer. 478-7624, after 5:30.

65 CHEV, RUNNING, GOOD body, needs ring job and tires. $225. 642-5076.

RABBITRANSIT: YELLOW 1976 VW Rabbit, 12,000 clean miles. 592-9051 evenings.

ONE-OWNER 1970 4-DOOR MERcury Marquis, excellent condition, all power, open to offers. 383-7287.

1967 COUGAR, GOOD RUNNING condition, asking $550 or best offer. 477-5675.

67 MUSTANG, V-8, 3 SPEED standard, government tested. $1,250. 479-8464.

'73 VOLKSWAGEN VAN WESTFAlia. Immaculate. View at 3498 Lovat Ave., Apt. No. 25.

'65 CHEV., 6-CYLINDER, AUTOmatic, good condition. $695. 478-3394.

1975 GREMLIN, 6 CYLINDER, 15,000 miles, excellent condition, offers, 477-0477.

1973 AUSTIN MARINA 4-DOOR, in good all around condition, offers up to $2000. 478-2732.

1977 TOYOTA SR5 LIFTBACK FM cassette, highest offer. Immaculate. 478-5550.

1971 PINTO, MANY NEW PARTS, very good condition throughout. $1,000. 477-2562.

'65 CHEVY II, GOOD RUNNING order, needs some work, $500 or nearest offer. 477-9289.

'72 DUNE BUGGY FOR SALE. 478-5957.

1976 CHEVETTE HATCHBACK, standard. $2700. 388-7874. 9 to 5.

'71 2-DOOR MAZDA, $500. 592-7053, 6 a.m. to noon.

MERCURY MONTEGO. 1968 best offer. 477-2372.

'68 PONTIAC SAFARI WAGON, 327. 652-1461.

150 CARS FOR SALE

METRO HONDA

1977 HONDAS

All Makes & Models
From as low as

$3447

NOW!
is the time!

BEAT THE '78 PRICE INCREASE
BUY NOW!

77 HONDAS

(Brand New)
2 door sedans, 2 door hatchbacks, station wagons, automatics and 4 speeds.

$AVE!!

Purchase YOUR 77 HONDA before stocks run out!

From as low as

$3447

77 Olds Royale
76 Aspen S.E. Wgn.
76 Honda H.B., 4-spd.
76 Honda H-B, A.T.
75 Montego Wgn
75 Cougar XR7
75 Bobcat Wgn.
75 Corolla 1600
75 Honda 2 dr, At.
75 Datsun 710
75 Bricklin
74 Thunderbird
74 Comet
74 Toyota P.U.
73 Triumph TR6
73 MGB
73 Nova H-B
72 Capri
71 Corolla A.T.
70 Datsun
68 Corolla, 42,000 mi.

100 PER CENT BANK FINANCING, O.A.C.

3-YEAR - 36,000 MILE EXTENDED WARRANTY AVAILABLE

388-6921
Come on in!
9 a.m.- 10 p.m.
2151 Blanshard
NEXT TO THE ARENA!
Dealer Lic. D.01627A

METRO HONDA

EMPRESS
PONTIAC BUICK GMC

YOU COULD PAY MORE!
YOU COULD PAY LESS!
BUT YOU CAN NOT BUY A BETTER CAR THAN AN EMPRESS CROWN SEAL USED CAR WITH A 30-DAY, 100 PER CENT MECHANICAL WARRANTY.

74 Firebird $4895
76 Monte Carlo Landeau $6295
73 Monte Carlo Landeau $3995
75 Chev. ¾-ton P.U. $5295

OPEN
Mon.-Thurs. 9-9
Fri.-Sat. 9-6
2867 Douglas at Topaz
382-4121 D.L. D01227A

1970 COUGAR, ALL AROUND EXcellent condition, dark green, rebuilt engine, power steering, power brakes, new tires, mags, air shocks. Must be seen to be appreciated. $2395 or best offer. 477-2062.

'68 FIREBIRD
Excellent shape, new 400 engine, new Holley carb, Cragar mags, new brakes, new exhaust etc., must be seen $2600 firm. 382-7629 or 384-0657.

CLASSIC 1969 MERCEDES 220D, good condition throughout, radio, 4-speed transmission. Asking $3695. 479-3153 evenings.

150 CARS FOR SALE

ENSIGN CHRYSLER PLYMOUTH

$UPER $EPTEMBER $ALE

Cars Checked by Car Clinic Diagnostic Centre

GOV'T TESTED

2-Year Written Warranty

76 Plymouth Gran Fury S.W.
77 Volare S.W.
75 Buick Skylark
75 Volvo 164
75 Chrysler Newport
75 Plymouth Fury Salon
73 Olds Cutlass S
71 Dodge Dart 340
74 Datsun 710
75 AMC Pacer DL
76 Grand Le Mans
73 Chrysler Newport
74 Valiant Duster
75 Chrysler Cordoba
75 Olds Toronado
72 Ford Pinto
72 Mazda 616
74 Plymouth Satellite S.W.
77 Volare Sedan
76 Buick Century
73 Mazda 808
75 Olds Cutlass S
77 Dodge Charger SE
74 Ford Mustang II
76 Fury Salon
75 Dodge Coronet
76 Gran Fury
75 Fiat 124
76 Valiant Brougham
75 Imperial LeBaron
76 Fury Sport
73 Meteor Rideau 500
76 Volkswagen Rabbit

COME IN TODAY AND LOOK OVER OUR SELECTION OF TOP QUALITY USED TRUCKS and VANS

77 DODGE VAN
77 CHEVROLET VAN
76 DODGE VAN
74 V.W. VAN
73 INTER. ½-ton P.U.
76 RAMCHARGER 4x4
76 DODGE power wagon 4 x 4
75 DODGE ¾-ton 4x4
74 CHEV ½-ton P.U.

PLUS MANY MORE

No Down Payment
100% Bank Financing
INCLUDING AUTO. INSURANCE O.A.C.

ENSIGN
Chrysler-Plymouth Ltd.
DOWNTOWN
YATES AT COOK
Dealer licence number D495A
386-2411
Open Weekdays Till 9:00

CREDIT Good or Bad

WHO CARES WE FINANCE NO CO-SIGNERS
Let us help re-establish your credit. Separated, divorced, single, male or female. You qualify. Buy and pay at same location.
Instant "NO-RED-TAPE" Credit

Palm Motors
3342 Oak St.
(1 blk. from Douglas off Cloverdale)
Walk In Drive Out

1968 DODGE POLARA WITH 37,000 on 1974 318, power steering, power brakes, new brakes, new tires, $1200 firm. 477-4298.

1963 VALIANT, GOOD CONDITION, needs brake adjustments, asking $250 or best offer. 658-8615 after 5:30.

72 DATSUN 510 WAGON, RADIO, new exhaust, tires, 55,000 miles, very good condition. $1,450. 652-2966.

'75 GRENADA GHIA. 2-DOOR, air, sunroof, loaded, 27,000 miles. 477-4147.

1971 VW, 411E, 4-DOOR SEDAN, good condition, $1,000. 477-7434.

150 CARS FOR SALE

Garden City Auto Sales LTD.

L()()K and COMPARE

77 T-BIRD, Full Power, Sunroof $9995
76 T-BIRD, Full Power, AM-FM Tape $8595
75 T-BIRD, Full Power, AM-FM, Tape $7895
74 DUSTER, V-8, AT., P.S., P.B., Radio $2995
73 DODGE MONACO, station wagon V-8 auto, P.S., P.B., Air $3495
73 PLYMOUTH, P.S., P.B., Radio $3195
73 COUGAR, P.S., P.B., Radio $3495
73 LEMANS, P.S., P.B., P.W., Radio $3195
73 PINTO Squire, S.W., 4-Spd., Radio $2195
73 FIREBIRD, P.S., P.B., Radio $3695
72 VOLKSWAGEN 411 auto. $2495
71 DATSUN 1200 4-sp. $1295
71 CHALLENGER P.S., P.B., V-8, Auto. $2995
71 MUSTANG MACH I, P.S., P.B., $3495
71 LEMANS Convertible, P.S., P.B., Radio $2395
71 MUSTANG, P.S., P.B., Radio $2195
70 BARRACUDA Conv't. 383, P.S., P.B. $2995
69 NOVA 4-Dr., V-8, Auto., P.S., P.B., 50,000 miles $1895
68 CYCLONE, P.S., P.B., Radio $1395
68 CHEVELLE SS Htp. 350 —LT-1, 4-speed $1895
67 PLYMOUTH $ 395

TRUCKS

77 FORD F150 Pickup, V-8, Auto., P.S., P.B., Radio, 8,000 miles $6495
77 BLAZER, V-8, At., P.S., P.B., Radio $8495
75 DODGE, 6, Radio $3295
71 DODGE ¾-Ton, V-8, At., P.S. $2195
71 MAZDA Pickup and Canopy $1895
71 CHEV. Suburban, V-8, At. $2595
60 VAN Camper $1695

All Offers Considered
TRY YOURS!

We Pay Cash
FOR GOOD CLEAN CARS!

2978 Douglas
382-9111
D-00319A

De Pape

$$GREAT$$ SAVINGS

OPEN 8:30 to 5:30
CLOSED SAT-SUN

78 Chrysler LeBaron

4-dr., electric moon roof, air, stereo, radio and tape, digital clock, tilt wheel, cruise control, power door locks, power seats, power windows, power trunk lock. Beautiful white with white vinyl top, white leather interior. Probably one of the most luxurious automobiles we've seen to date.

75 Olds Convertible

Power steering, power brakes, tilt wheel, stereo tape, door locks, cruise control. White with white top, white interior. Beautiful local one owner automobile. One of the last of its kind and definitely an investment. SEE IT SOON.

77 Olds Cutlass

7-dr. automatic, power steering, power brakes, low miles. Beautiful condition. BARGAIN!

77 MONARCH

2-dr. ht. automatic, power steering, power brakes, low miles. LIKE NEW.

69 GMC ½ TON WITH 8' CAMPER

V-8 auto, radio. 8 ft. stand up camper. Runs good, looks good
Bargain Buy $1895

75 CORVETTE 350

Auto P.S., P.B., P.W., tilt and telescopic, AM-FM radio, very clean.

73 AUDI 100LS

4-dr. auto, radio.
Bargain Buy $2995

Many More
DePape Motors Ltd.
1407 BROAD ST. 384-8033
D-00264A

STATIONWAGON

'66 FORD, 8 passenger, V-8, automatic, power steering, power brakes, good motor. $850. Will accept piano or organ in trade. 595-3090, after 6 p.m.

1972 OLDS TORONADO, LOADED, $3700 or closest offer. 477-8941.

1974 FORD LTD BROUGHAM, air condition, all power, automatic, A-1 condition $4200 open to offers. 384-5155.

MUST SELL 1974 CELICA, SUN roof, tape deck, excellent condition. 382-1681, evenings and weekends.

'69 DATSUN, EXCELLENT CONdition, $600 firm. Phone after 5, 383-7039.

'74 CHARGER, POWER STEERing, power brakes, excellent condition, $2,900. 477-9646, 348-8228.

1956 VOLKSWAGEN, JUST TESTed, great shape, must be seen. 382-7908 or 592-1921.

1966 VW STATION WAGON, $395. 383-7940.

1969 AMBASSADOR, GOOD CONdition, $900. 592-0577.

150 CARS FOR SALE

METRO TOYOTA

72 Corolla, 4 dr.
70 LeMans
74 Duster
73 Sebring
72 Westfalia
76 Cougar XR7
73 Celica ST
76 Camaro A.T.
73 Corolla, 4 spd.
75 Bobcat A.T.
76 Maverick
74 Hilux P.U., A.T.
76 Pinto 3 dr., AT.
75 Comet sdn.
74 Honda H-B, 4-spd.
74 Corolla, A.T.
73 Gremlin '6'
73 Pinto Squire wgn.

100% FINANCING O.A.C.
Open 'til 10 p.m.
CALL NOW
386-3516
Metro Toyota Ltd.
625 Finlayson
Dealer Lic. 00431A

METRO TOYOTA

Speedway MOTORS LTD.
VOLKSWAGEN
PORSCHE
AUDI

PRICE CHALLENGER OF THE WEEK

72 VEGA hatchback, automatic, radio. Economy plus.
SPECIAL $947
(until Sept. 20)

SPECIALTY CARS

72 MERCEDES 280SE 4.5 litre, sunroof, air conditioning, power steering, power brakes, automatic. A prestige executive vehicle.

67 MERCEDES 220, DIESEL, economical, roomy car in mint condition inside and out.

FRESH TRADES

77 YAMAHA motorcycle
75 HONDA hatchback
74 VW sunbug
73 PINTO wagon
72 OLDS Omega
71 VW 7 pass. bus
69 FIREBIRD
69 LINCOLN Mark 3
69 AMBASSADOR, air

DOWNTOWN

971 Yates Street
at Vancouver
Dealer Licence No. D-00486
385-2415

PAINTER

MOTORS LTD.

73 CUTLASS 2-DR. H.T. AUTO.
73 PINTO Stn. Wgn., 4-speed
72 TOYOTA Corolla 1600 4-speed
71 OLDS Toronado loaded
71 DATSUN 240Z SOLD
70 GMC ½-ton pickup 6, clean
69 MALIBU 307 V-8 auto, P.S.
68 FIREBIRD 350 auto P.S.
69 CHARGER 2 dr., SOLD
65 MUSTANG 289 auto

SPECIALS!
73 FORD Van Camperized $2995
67 COUGAR V-8 auto., P.S., $1195

NO REASONABLE OFFER REFUSED

100% BANK FINANCING O.A.C.

1513 QUADRA at PANDORA
D-00346A 385-0122

1962 BUICK LESABRE, GOOD transportation, power steering, power brakes, radio, $300. Also reclaimed 1967 Pontiac station wagon, power steering, power brakes, radio, almost ready to go, 283. $300. 478-2251.

'71 VEGA HATCHBACK, EXcellent running condition and gas mileage, inspected 'til September '78. Asking $795. 1575 McRae Ave. 592-9600.

1969 AUSTIN AMERICA 1300, Automatic, radial tires, radio, new exhaust and carpet, 42,350 miles, very good condition, $1295. Port Alberni 723-5562.

1973 PONTIAC LEMANS 350, 37,000 miles, excellent condition and maintenance, sharp colors, $3000. 384-3042 evenings and weekends.

1973 DATSUN 610, 4-DOOR 4-speed, radio, new tires, new muffler, 41,000 miles. 474-1726, 478-8241.

BEAUTIFUL 1968 FIREBIRD, REbuilt 350 automatic, wide tires, chrome wheels, excellent, first $1800. 479-9283.

'67 PONTIAC LAURENTIAN, V-8, automatic, good condition. $795. 478-3394.

1967 TOYOTA CORONA, GOOD condition throughout, lady owner. Call from 5:30 on, 656-4518.

'69 DATSUN 510, LOW MILEAGE and extras. Phone 477-2237.

150 CARS FOR SALE

Brian Holley MOTORS LTD.
SUBARU
VOLVO

77 VOLVO CLEAROUT $6785

Landed Victoria
(All Charges Included)

244 DL 4 DR. DELUXE SEDAN

(limited Supply)

VOLVO TRADES

75 VOLVO 244 DL, auto., sedan, 1 owner, blue metallic, radio, P.S., as new $5895.

74 VOLVO 244 Grand Luxe, 4 dr., 26,000 miles, air cond., radio. $5395

74 VOLVO 164E, 4 DR, luxury Sedan, leather, air, low mileage. $6495

72 VOLVO 1800 ES, Sport wagon, auto., immaculate. $6995

68 VOLVO 142 Dr., auto., classified above average in B.C.A.A. report, one owner. $2195

68 VOLVO 144 4-DR. Average condition. Mech. O.K. Priced to sell. $995

Brian Holley
MOTORS LTD.
3319 DOUGLAS
Between Woodwards and Woolco
DL 00903A 384-1161

PLIMLEY
BRITISH LEYLAND
1010 Yates
382-9121

CLEARANCE
1977 AUSTIN MARINA
BORG WARNER
Automatic Trans, AM Radio
RADIAL TIRES
RECLINING SEATS
Plus Many Other
EXCELLENT FEATURES
In Both
SAFETY AND COMFORT
ONLY $4145

MANY MORE TO CHOOSE FROM AT COMPETITIVE PRICES

NO REASONABLE OFFER WILL BE REFUSED

Shop Yates Street
FOR TOP VALUES

Open 9 a.m.-8 p.m.
Dealer Licence 572A

Millstream CHEVROLET

74 TOYOTA MARK II, 2-door hardtop, 6 cylinder, 4-speed, radial tires, mag wheels. Exceptionally clean car. Finished in white. $3650

76 CHEVROLET ½-ton pickup and canopy. V8 automatic, power steering, power brakes, radio. Finished in orange. $5850

72 TOYOTA, 4-door sedan, 4 cylinder automatic, radio. Finished in green. Ideal second car. $1850

OPEN
MON.-FRI.
8:30 a.m. - 9 p.m.
SATURDAYS
9 a.m. - 6 p.m.

Millstream Chevrolet Ltd.
1730 Island Highway
474-1211
Dealer Lic. D01384A

73 JAGUAR XJ-6

Fully equipped including air, sunroof. Gorgeous turquoise with complementing black interior and sliding vinyl roof. YATES AUTO SALES, 950 Yates, 388-7722. D-01610A.

NEED A PRESTIGE OR GOOD trailer pulling car? How about a 1975 Chrysler Newport? Power disc brakes, power steering, 4-door, radio, only 17,300 miles. 1½ years old, $4,900 or nearest offer. Wally, 388-4455 or 477-8355.

SACRIFICE 1973 RX2 MAZDA. Good condition, new engine under warranty, new shocks, radials, radio, $1600. Phone 478-7021 days and 385-0563 evenings.

1974 PONTIAC LEMANS, EXcellent condition, low mileage, V-8, 350. Power steering, power brakes, automatic, radio. Extra mounted snow tires. 595-8026.

1975 TOYOTA COROLLA, LIKE new in and out, 33,000 miles, service record from day one, offers to $2350. 382-9501.

1964 AUSTIN MINI, $500, ALSO 1967 Dodge Dart Custom, $1,000. Phone after 5 p.m., 479-3702.

150 CARS FOR SALE

Cornell CHEV/OLDS
Cadillac
CHEVROLET TRUCKS
Sales/Service 385-5777

The Boss Says . . .

MOVE 'EM OUT

HUGE INVENTORY OF NEW '77
—CHEVETTES
—VEGAS
—NOVAS
—CHEVYS
—CHEVELLES
—OLDS
—CUTLASS

NOW
IS THE TIME TO DEAL

76 SEVILLE $OFFERS
76 HONDA Htcb. $OFFERS
74 CHEVELLE $2795
74 LEMANS $OFFERS
73 TOYOTA Corolla $1895
75 CAPRICE $3795
76 MONTE CARLO $OFFERS
73 TORINO Wgn. $1875
73 GRAND Ville Convt. $OFFERS
76 CAMARO $OFFERS
75 DODGE Brougham $3895
77 VOLARE Wgn. $OFFERS
76 IMPALA $4395

EX TAXIS

Painted and Reconditioned six cylinder, auto. PS, P.B.

75 NOVAS

Stock No. R248A $Offers WHITE
Stock No. R246A $Offers MAROON
Stock No. R247A $Offers FIREMIST
Stock No. R241A $Offers SILVER
Stock No. R242A $Offers BLUE
Stock No. R245A $Offers WHITE
Stock No. R244A $Offers ORANGE
Stock No. R249A $Offers ORANGE ORANGE
Stock No. R249A $Offers

These Units will be Sold for Any Reasonable offer.

Meter's and 2-way radios are available.

OVER 100 UNITS TO CHOOSE FROM!

FULL FINANCING AVAILABLE!

CORNELL
CHEV-OLDS LTD.
3050 Douglas—385-5777
Dealer Licence D-00681A

S&H TOYOTA

DEMO SALE

Price Reduction on All Company Demo's

77 CORONA

4-dr. sedan. Auto., radio, undercoating.
REGULAR RETAIL $5603
SALE PRICE $5075
SAVE $528

ACT FAST LIMITED QUANTITY

SAUNDERS AND HITCHMAN LTD.
2040 Cadboro Bay Road
at Fort and Foul Bay
Dealer Licence D01751A

592-2471

S&H TOYOTA

OUR CARS PRICED TO SELL

ARTS CAR SALES
642 Burnside E. 383-8302 DL-00286A

69 MERCURY ht. Low miles. OFFERS
68 DODGE Monaco ht. OFFERS
67 CHRYSLER ht. OFFERS
60 ZEPHYR $195
MANY MORE TO CHOOSE FROM

'56 CHEV 4-DOOR SEDAN, BEST offer. (Syncromesh transmission off '70 Camaro, $125.) 386-8233.

VERY GOOD RED AUSTIN American, 1970, $1000 or best offer. 385-7351.

'74 PINTO STATIONWAGON Automatic, 31,000 miles, $2500. 477-4829.

1974 GREMLIN 6 AUTOMATIC. 23,000 miles, quick sale, $1903. 477-9120.

'67 CAPRICE 2-DOOR, NO RUST, tested, mags, $800 or offers. 477-4553.

1971 SATELLITE SEBRING 318, V-8 automatic, power steering and brakes, $2300. 479-3418 after 5 p.m.

1975 ELDORADO, ONLY 12,000 miles, loaded, $9,500 or take over lease. 383-1921 or 598-2766.

150 CARS FOR SALE

NICE COMPACT

Automatic 1969 Ford Falcon, power steering, tested 'til 1978, $1150. 385-5956, 385-3512.

'65 PARISIENNE, TESTED until May '78, V8 automatic, $450 or near offer. 479-9467.

'73 VW SPORTS BUG, EXcellent condition, extras. $2200 offers. 477-4349.

1969 PLYMOUTH FURY III, good transportation, $675 or offers. 477-1078.

MUST SELL 1976 HONDA CIVIC, radio, good condition, $2900 or offers. 478-1367.

'71 BUICK STATION WAGON. Factory order, all options, very clean. $2300. 479-2575.

1954 CADILLAC COUPE DE Ville, restorable, rebuilt engine. Call 388-4314 or 384-6204 after 6.

1977 RED MINI 2200 MILES, radio, excellent condition. Phone 382-4174 after 5.

1967 FORD COUNTRY SQUIRE station wagon, $600, good condition, phone 652-2042.

'73 VEGA HATCHBACK, AUTOmatic, good condition. $1795. 383-1809 6-8 p.m.

'66 ACADIAN 4-DOOR 6-CYLINder, as is, best offer. 383-1884.

'68 T-BIRD, NEEDS WORK, $1000. Call 478-0496.

'57 CHEV SEDAN, NEEDS transmission work, $300. 384-9032.

1968 MERCURY MONTEGO, V8, 4 barrel, good shape. $500. 383-0243.

1965 DODGE MONACO TWOdoor, $500 or best offer. 386-2851.

'67 CHEVY II WAGON, GOOD condition, 70,000 miles. 382-6305.

151 SPORT, IMPORT CARS

74 FIAT X-19

As new, all extras. Lady driver. $3900. O.N.O. Please ring 382-7235 (bus.)

1972 240Z 77,000 ORIGINAL miles, automatic transmission, racing kit. 478-1902, 5:30-7:30, no agents or triflers.

1975 FIAT SPORT SPYDER CONvertible, 16,000 miles, 5-speed, like new, excellent condition, must be seen. Reasonable offers. 388-5927.

1977 FIAT 124 SPORTS, DARK brown, tan interior, gold mags, AM 8-track stereo. 7,000 miles. Best offer to $6,000. 385-3705.

1954 MARK VII JAGUAR SEDAN, automatic, tested, good tires, radio, excellent condition, bargain $2995. 382-8670.

71 MIDGET, GOOD CONDITION, radials, good top and Tonneau, $1800 or offers. 382-8634 after 6 p.m.

'71 SILVER GREY MGB GT, SUperb condition, must sell, $3200. 384-8634.

1974 VOLVO 144 E, 47,000 MILES, Michelin ZX tires, excellent condition. 384-5733 after 5 p.m.

1974 FIAT 124 TC SPECIAL, WELL maintained, excellent condition, 31,000 miles, $3100. 382-6651.

1968 PORCHE 912, 54,000 MILES, excellent condition, $5700 or best offer. 112-748-1137.

1974 AUDI 100 LS, 2-DOOR, 4-speed, radials, 28,500 miles, must sell by Friday. 385-0325 after 5.

IMMACULATE, 1973 V-12, JAguar Roadster, impeccably kept at 24,000 miles, 595-5062 or 382-4931.

'68 TVR, COMPLETELY REdone, needs minor body work. Collector's item. 479-9243.

1974 FIAT 128, EXCELLENT CONdition, $2200 or best offer. Phone 478-2203 after 5 p.m.

'69 ROVER TC2000, 25-30 MPG, new radials, etc. $2,500, or offers. 388-6275, pager 2815.

'71 MG MIDGET, 36,000 MILES, new clutch, new paint and extras. Excellent condition, $2500. 595-3102.

FIAT 124 SPYDER CONVERTible, new top, runs well. Asking $2,200. 382-0187.

'75 BMW 530i, A-1 CONDITION, $10,000 or best offer. 382-2105 or 595-1559, after 6, ask for Eric.

1964 MERCEDES 220 SB A.T., P.S., P.B., radio, $2,000. Phone 598-1941.

'66 ROVER, 3 LITRE, AUTOmatic, tested. Asking $300. After 4:00, 592-3094.

1970 XKE, DARK BLUE, DRIVing lights. 477-6262 evenings, Perry Woods.

1970 MINI WAGON, CUStomized, new engine, radials, cassette, 478-4098.

1976 TRANS AM 455, 4-SPEED EXcellent, many options, $5900 or offers. 383-9895.

1969 MGB, GOOD CONDITION, $1,600, must sell immediately. 592-3186.

1977 TRANS AM FIREBIRD, 1,400 miles, loaded. Immaculate, must sell. 384-8075, beeper 405.

1968 FIAT 124, CONVERTIBLE, rebuilt motor, good running condition, $1500. 598-1763.

'76 280Z. EXCELLENT CONDItion. 382-9894 after 4:30.

1974 MGB, A-1 CONDITION, phone 478-2636, after 6 p.m.

MORGAN ROADSTER '59
384-8338 after 5 p.m.

'73 TR6. GOING OVERSEAS. Must sell, $3300. 642-5417.

'62 TRIUMPH TR4, RADIO, needs restoration, $550. 652-2966.

1969 TR6, GOOD CONDITION, Michelins, Tonneau, $2250. 592-9012.

1964 MERCEDES 220 SB AT., P.S., P.B., radio, $2000. Phone 598-1941.

WANTED TR3 OR 4 MOTOR IN good condition. Phone 479-4669.

1975 PEUGEOT 504
384-2830

ROLL BAR TO FIT TRIUMPH TR4, $35. 652-2966.

1970 TRIUMPH SPITFIRE, $1750 or best offer. Call 382-2875.

1974 DATSUN 260Z, TWO PLUS two. $4200. 477-7866 evenings.

1950 CORVETTE, GOOD CONDItion. 384-6605.

154 TRUCKS, BUSES and VANS

SNO-BIRD RECREATIONS LTD.
73 DATSUN ½-ton auto. P.B. only 14,000 miles $2995
69 DATSUN ½-ton 4-speed. Special $895
73 TOYOTA Corona auto 4-dr. Just a super car $2995
75 TOYOTA 4 Dr. 4-speed with only 19,000 miles $2895
71 TOYOTA Corona auto $1695
66 RAMBLER Classic with only 40,000 original miles $995
72 DODGE Van auto with fridge, 3-burner stove, flush toilet, electric water pump, furnace, only $4995
68 VW Beetle $895
68 SCOUT auto Posi-Trac in good condition $1695
71 WESTFALIA with rebuilt motor, very clean $3695
71 DATSUN ½-ton with 75 Timberline Camper, like new, both $2890

"SPECIAL"
76 DODGE CLUB CAB 4x4, with 440 V-8, fully powered, 4-wheel drive, only 14,000 miles, at only $6995

"WILL TAKE TRADES"
100 per cent Financing O.A.C.
1640 CEDAR HILL X RD.
477-7713 After 8 p.m.
477-7713
653-5685 D-0641A

1967 GMC ½ TON PICK-UP, V-8 engine, headers, Desert Dog tires, C.B. and AM radio, roll bar, step up rear bumper, new clutch and transmission. Excellent condition, make offer. Between 5 and 7 p.m. 477-6479.

1975 CHEROKEE CHIEF, APprox. 13,000 miles, 4 wheel drive, FM stereo, roof rack, trailer package, tilt wheel, cruise control and more, $8750. 479-2352 after 3 p.m. or take your chances.

1970 VW PANEL VAN, SEMIcamperized, in good condition, asking $2150. 477-4264.

1974 FORD ¾-TON, RANGER XLT camper special. Black with many extras. $4500. 478-0766.

'57 FORD ½-TON SHORTBOX V-8, closest offer to $300. Phone after 5. 642-5445.

1966 GMC PANEL TRUCK, BODY very good, needs mechanical work. $200. 383-0243.

1970 VW VAN, FULLY CAMperized, near new engine, new paint, $3150. 595-3474.

1974 FORD ½-TON, $1600.
592-0169.

1965 CHEV ½-TON OFFERS. Phone 479-7213 after 5.

154 TRUCKS, BUSES and VANS

QUADRA at CALEDONIA
ENSIGN
Dodge Trucks
AND RECREATION VEHICLE CENTRE

ENSIGN'S $UPER $EPTEMBER $AVING$

On New TRUCKS and VANS

77 DODGE ½-ton pickups from $4999
77 DODGE ¾-ton pickups from $5999
77 DODGE ½-ton Vans from $4999
77 DODGE ¾-ton Vans from $5999

OVER 50 NEW VANS and TRUCKS IN STOCK TO CHOOSE FROM

ENSIGN
DODGE TRUCK CENTRE
QUADRA at CALEDONIA
386-2411
Dealer Licence D-495B

One Only! 1966 MERCURY PICKUP, V8, Automatic, with Clean CAMPER. SPECIAL: $1677
Reg Midgley Motors Ltd.
736 Cloverdale 385-8756

LOWEST PRICED 4-WHEEL DRIVE
77½ SUBARU 4x4
$5,530
Plus freight, dealer prep.
BRIAN HOLLEY SUBARU
3319 Douglas St.
384-1161 DL00903A

'74 FORD F250 CAMPER SPEcial, 360 V-8, power steering, power brakes, radio, dual tank, sliding rear windows, orange, 47,000 miles. Leaving town, must sell. No reasonable offer refused. 383-8319.

1972 4X4, 1110 TRAVELALL, 48,000 miles, power steering, brakes, A-C Trailer package, heavy duty everything, new paint and upholstery, over $2,000 work recently done, bills available. $4,000. 386-7518 between 8 a.m. and 4 p.m.

1976 GMC SUBURBAN 4-WHEEL drive ¾ ton window truck, seats 6-8 adults plus 6' cargo space. 16 months old, new condition, many extras, reduced to $6,950. 595-4204 or 598-5023.

1973 FORD ¾ TON PICKUP, 360, 4 speed, posi track rear end, new power disc brakes, new dual exhaust, new 2-tone paint, 57,000 miles, engine has been rebuilt. Must be seen. First $2600. 478-0886.

1976 GMC SIERRA CLASSIC GVW 8200, ¾-ton, heavy-duty camper special, fully equipped with 1967 Chev canopy, low mileage, excellent condition, $6,500. 477-5811.

1972 GMC VAN, V8 AUTOMATIC, new red metalflake paint, mags, new tires, side pipes. 2821 Fifth Street or phone after 5 p.m. weekdays 383-4555.

'69 INTERNATIONAL TANDEM dump, rebuilt diesel and transmission, new rubber. Excellent condition. H-plate and work. 384-8075, pager 446.

1973 DODGE MAXIVAN, $3800. Raised roof, p.s., p.b., auto, cruise control, windows, new tires, excellent condition. Easy to camperize. 477-1115.

1952 INTERNATIONAL HALFton. Good running order, body work done and primed. $900 or offers. Call Rick after 6. 477-2815.

1974 DODGE CLUB CAB, ¾-TON, air conditioning etc. 1972 8½' Security camper, sold together or separate. 479-7865.

CUSTOM BUILT FLAT DECK state box will fit Toyota, Datsun and Mazda pickup. First $375 takes. 477-3394.

SACRIFICE, MUST SELL BY end of week. 73 Ford ¾-ton with small camper. Will sell separate. Offers 385-3704.

1975 CHEV ¾-TON V-8, AUtomatic, power steering, disc brakes, 39,000 miles. $4950. 656-1720.

1965 DODGE TANDEM. AIR brakes, 413 gas, flat deck with ramp, ideal for moving small cats. $3800. 652-3951.

1976 DATSUN SPORTS TRUCK, 2800 miles, $3350. 748-0117 eves., 743-4313 days.

'66 VOLKSWAGEN VAN, SEMIcamperized. Phone after 5, 386-7417.

1972 MAZDA PICKUP. EScellent shape, new tires, $1695. 642-3709.

1948 CHEVY TRUCK, COMpletely rebuilt 283,350 cam, $800 or swaps. 652-2635.

1974 JEEP 4X4 PICKUP, ALL extras, low mileage, $3,750. 652-2057.

1959 JEEP STATION WAGON, 4x4, 283 V8, all rebuilt, $2000 or offer. 384-7343 after 5.

1974 DODGE RAMCHARGER, loaded $4,800 firm. 748-9529 after 6 p.m.

'69 FORD ¾ TON, CAMPER SPEcial, very good condition, $2550. 478-1476.

'66 INTERNATIONAL ¾-TON truck, good conndition, $600. 477-3917.

'68 CHEV ½-TON, 283 3-SPEED standard, $900 or offers. 383-8529.

1963 DODGE PICKUP, BEST offer, $500 cash. 384-0908, 385-4059.

1955 FARGO PANEL, $300. 478-5059 after 6:30.

'72 VW WESTPHALIA, $3,800. Phone 383-0795.

CANOPY FOR ¾ TON TRUCK, $250; also Boler. Phone 382-1744.

'48 MERC PICKUP, NEEDS work, offers. 478-2634.

1975 DODGE, ONE-TON, MINIbus, 15 passengers. 388-7874, 9 to 5.

1951 CHEV PICK-UP, GOOD shape, needs starter. $700. 385-6005.

1974 4X4 CREW CAB WITH POSITraction, $2800. 479-4661.

1976 GMC ¾ TON, 12,000 MILES, $5,500 or best offer. 477-1078.

154 TRUCKS, BUSES and VANS

SUBURBAN MOTORS

Vancouver Island's
TRUCK CENTRE

IN STOCK!

A good selection of '76 and '77 ex-short term lease Ford ½ and ¾ ton pickups. Good selection of colors and models!

GOOD TRUCKS

77 Ford F150, V8, AT (2)
76 Ford F250, V8, AT
76 Courier and canopy
76 E 350 Mtrhme. (2)
75 Ford F-350 C&C
75 Ford F-250 4x4
75 Chev. ½ Ton van
74 Ford F250. V8, AT (2)
74 Mazda P.U. T
74 Toyota Hilux Auto
73 Ford ½-T and canopy.
77 GMC Suburban
71 VW Van
71 F250 Crew Cab. V8.

PLUS MANY MORE

EXTENDED WARRANTY AVAILABLE

FINANCING BY FORD MOTOR CREDIT O.A.C.

AUTO PLAN INSURANCE

SUBURBAN MOTORS
3377 Douglas St.
386-6131
Dealer Lic. 00863A

1976 SUBURBAN GMC Sierra Classic Top of the Line

LUXURY RIDE
AIR CONDITIONED
454 CU. IN.
TRAILERING EQUIP.
Heavy duty power brakes, springs, steering, shocks and generator, automatic trans., coolers, tilt steering, cruise control, locking diff. etc. $7000. 642-4352.

ONLY 4,800 MILES!
ON THIS HARD TO FIND MODEL!
1977 G.M.C. JIMMY with 2 wheel drive and trailering special, 350 V-8 engine, turbo hydromatic, Eaton locking differential, heavy duty equipped, power steering, and brakes. Save over $1,000 on new replacement value. Hurry and phone CHARLIE PETERSON NOW for personal service at Empress Pontiac Buick G.M.C. Ltd., 382-7121, or res. 592-0458. DL01227A.

LOWEST PRICES IN TOWN AT
ART'S CARS SALES
642 Burnside E. 383-8302 DL-00286A
72 FORD Van ¾ ton $2695
71 VOLKSWAGEN Van $1695
71 CHEV ¾-ton $1995
71 FARGO ½-ton $1995
67 FORD ½-ton $ 795
71 DODGE ½-ton $1695

OFFERS

1965 International highbox van, sun-roof, box in excellent condition, ideal for Camper conversion or portable workshop. Running gear has approximately 30,000 miles. Very good condition. To view, rear 947 North Park. See service manager.

'73 CHEV VANDURA ¾ TON, like new, automatic, 350, P.S., P.B., partly customized, side windows, curtains, insulated, shag, hardtop roof, etc. Best offer. 385-8226.

69 WAGONEER, V-8, AUTO., P.S., P.B., radio, $1995; 74 JEEP ¾-ton, V-8, 4-speed, 4-wheel drive, P.S., P.B., 20,000 miles, with steel off-road box. Offers. VICTORIA 4-WHEEL DRIVE, 597 Hillside at

JEEP, CJ5, CHEV ENGINE, overdrive, roll bar, big tires, locking hubs, $2500. 1436 Lang Street 595-5368.

'74 FORD ¾-TON, 360 AUTOMATIC, power steering, brakes, $3,800. 474-2482.

1976 FORD ¾ TON PICKUP, $4900. Also 1974 GMC ¾-ton crew cab. 388-7874, 9 to 5.

'67 GMC ½-TON PICK-UP, GOOD condition, with extra parts, $650 or best offer. 477-7015.

REAL BARGAIN '71 DODGE van, fully customized, $2500. 477-7431, 388-4379. Ask for Pete.

1976 DODGE B200, STREET VAN, many factory options, many extras, offers. 477-0832.

1965 FORD ONE-TON 12' DECK, tool box, A-1 condition. 748-1775.

1970 VW WESTPHALIA, LOW mileage, good condition, 383-6610.

VW CAMPER VAN, 1972, EXcellent condition, $3795. 477-2522.

1966 CHEV, EX-B.C. TEL. TRUCK, whole or parts. Offers. 382-1906.

158 TIRES

GENERAL NOMADS

The ideal tire for RV, 4-wheel drive, and custom vans.

SIZES:
G-78 and H-78. 15, plus L-16. All 6-ply and tubeless.

NOW AVAILABLE at

D & D TIRE
1620 BLANSHARD
382-7283

TWO CONCORD G600-L60-14 belted tires with Keystone Chrome mies plus adapters for four spoke hubs. $175. 479-6182.

THREE EXCELLENT VOLKSwagen wheels and tires, will accept reasonable offer. 656-3632.

4, FORD 16" WHEELS, SPLIT rims, good tires, $35 each. 479-5094.

160 PARTS, ACCESSORIES

51-52 CHEV FRONT END WANTed. 478-5957.

1963 VALIANT PARTS
652-2776.

WANTED: FORD MOTOR, 272 OR 292, complete. 478-2740.

160 PARTS, ACCESSORIES

DRIVE AWAY '66 FALCON, good engine, bucket seats, rest for parts. Drive away '67 Rambler American, good shape and economical. '68 Rebel, engine, trans and parts. Box carrier. Info. 642-5703.

RADIATOR REPAIRS, FAST TOP quality repairs at Maurice's Auto Body, 427 Beta St., phone 386-3381 or 384-8094. Located behind the Burnside Pay and Save Gas Station.

'67 PONTIAC 2 PLUS 2 EXcellent mechanical shape 61,000 original miles on 283. Good white interior. Radials. Front end body damage, $500 or offers. 385-1606, 6 till 9.

FORD 4-SPEED, TOP LOADER transmission with shifter and bellhousing. Excellent shape, only 20,000 miles. $300. 8 Corvette 327, 11½:1 pistons. $160. 477-7668.

'65 CALIENTE, 2-DOOR HARD top excellent shape, set up for 289 4-speed. But comes with or without rebuilt 6 cylinder 3-speed, not running. 385-8612.

VICTORIA 4-WHEEL DRIVE
FREE WHEELING HUBS for any make of 4-wheel drive. D-13531.
597 Hillside at Rock Bay 386-6511

VW MOTORS
Rebuilt $250 up. Low cost parts and repairs. Beetle Auto Haus, 2810 Rock Bay. 382-1815.

65 FORD 4-DOOR WAGON, REbuilt transmission, new starter and other parts. Can be seen at 2712 Rock Bay Ave. upstairs.

1970 VOLKSWAGEN SEDAN FOR parts. Excellent motor and transmission. New radial tires. 384-3935, 385-4807.

1974 1275 MG MIDGET ENGINE, low mileage, new clutch. Can be seen, 949 View St. or contact owner at 1445 Denman St. 595-3260.

WANTED — BLACK BUCKETS and air shocks for Beaumont. 479-8873.

AUTOMATIC TRANSMISSION, power steering unit, fits 289 Ford or Meteor. 478-7545.

TWO GM 14X7D CANADIAN Indy mags, excellent condition, $35 a piece. 384-5096.

1962 OLDSMOBILE SUPER 88, 455 4-barrel, parts, make me an offer. 479-3759 after 5.

VW PARTS, AUSTIN 1100 PARTS. Pontiac starter. Generator. Syd 384-2806.

1970 MAZDA STATION WAGON, body, tires, trans. very good. Needs engine work offers. 477-3915.

DATSUN MOTOR, TWIN SU carb, 4-speed full syncro trans, fits MG. Also MGB parts. 652-3864.

'65 BUICK SPECIAL, GOOD CONdition, everything but engine, phone 478-4883 after 4.

WANTED: 1956 PONTIAC BODY and interior parts. Reasonable. 478-4248.

1960 FAIRLANE STATIONWAGON for sale for parts. To remove 386-0070.

WRECKING 70 DUSTER, passenger's side good, 340 and trans. Phone 479-7575.

1963 VALIANT CONVERTIBLE. 652-2776.

TURBO 400 FOR SMALL BLOCK chevy, for sale, $250. 384-8556.

WRECKING '66 BUICK SKYLARK 384-4042.

1968 FIAT FOR PARTS. 652-2635.

162 AUTO REPAIRS, SERVICE and TOWING

QUALIFIED AUTO MECHANIC will repair any make. Reasonable price. Call for all your repairs. 386-9039.

VINYL UPHOLSTERY WELDING. Riga Upholstery. 383-7621.

166 CARS AND TRUCKS WANTED

WANTED TO BUY
TOP QUALITY CARS
DePape Motors Ltd.
1407 Broad St. 384-8035

LATE MODEL VAN, AUTOMATic, preferably camperized, cash or have excellent '73 Pontiac Lemans to trade. 384-3042 evenings and weekends.

TROUBLE SELLING YOUR CAR OR TRUCK?
CALL or COME INTO
GARDEN CITY AUTO SALES
2978 Douglas 382-9111

ESQUIMALT AUTOMART LTD.
480 ESQUIMALT 382-7193
CASH FOR YOUR CAR OR TRUCK
WE ALSO CONSIGN

CLEAN PICKUPS AND VANS wanted for cash. B. Madsen Motors Ltd. 2691 Sooke Rd. (Glen Lake), 478-5011, D.L. 00569A.

HONDA HB OR CIVIC. REASONable mileage and price. 385-6344.

168 CAMPERS, TRAILERS and MOTOR HOMES

BOB'S
MOBILE HOMES LTD.
25 Crease 386-3623
DL 00414A
FEATURE THIS WEEK!!
21' — 78 NOMAD
6 cu. ft. fridge, tub and shower combo, forced air furnace, double Insulation T and B. Only $6595.
TRAVEL TRAILERS
5th WHEELS
MINIHOMES
PARTS — PROPANE
SERVICE

1976 WINNEBAGO ELAN CUStom, 26 feet, 18,000 original miles, sleeps 6. Includes: 455 4-barrel, power steering and brakes, cruise-control, AM-FM tapedeck, CB radio, tilt wheel, in-dash air conditioning, shag carpets throughout, roof air, roof storage box, generator, rear shower bath, ample cupboard space, twin furnaces and many more extras. Has to be seen to be appreciated. $33,000 firm. No triflers. Call 388-4383 9:00-5:00 p.m. or 595-2930 after 6:00 p.m. for appointment to view.

OFFERS
1965 International highbox Van, sunroof, box in excellent condition, ideal for camper conversion or portable workshop. Running gear has approximately 30,000 miles. Very good condition. To view, rear 947 North Park. See service manager.

1975 COBRA VISTA LINER 35' 5th wheel. Large, 4-piece bath, bedroom, freezer, extras. Reasonable. Can be seen at the KOA Kampground, Mount Newton Cross Rds. 652-3232.

RENT WINNEBAGO WINTER rates plus mileage, air conditioned, sleeps 6. 479-1047 or 479-1043.

19' FLEURY, 25' LEO CRAFT motor homes, steel frame, and fiberglass. Jacksons, 974 Gold Stream. D00044A.

NEW 8' CAMPERETTE WITH stove and ice box, sleeps 3, ideal for hunters or campers. 1135 Reynolds Rd.

VOLKSWAGEN CAMPER, 47,000 miles, one owner, pop-up top, BCAA tested, excellent condition, $3295. 477-2522.

BRAND NEW 1977 14' OKANAgan trailer. Fridge; furnace; stove; sleeps 4, electric brakes. 479-6939.

1977 JAMBOREE, NO MILEAGE charge, $130 per week. Book now for unlimited listings. 388-6642.

FOR RENT: 24' MOTOR HOME, $200 per week, 10c per mile, available Sept. 24th. 652-3863.

22' SILVER STREAK TRAILER. Jackson's, 974 Goldstream. D00044A.

1975 TERRY 21' FULLY SELF-contained, extras, immaculate, asking $4750. 656-6806.

FOR RENT — 1976 DELUXE mini motorhome, weekly rates. 479-7071.

19' KUSTOM KOACH, FULLY self-contained, excellent condition, $2600. 477-6164.

'69 FORD ¾ TON WITH 11' SELF-contained camper. $5300. Sell separately or together. 478-1476.

1974 VANGUARD CAMPER, good condition. 743-9234.

168 CAMPERS, TRAILERS and MOTOR HOMES

JUST TRADED
76 DODGE VAN Conversion, four-burner, toilet, heater, $10,500
76 KIT 32' with tipout. $8,250
71 TRAVELAIRE 17' real top condition. $3300
73 OKANAGAN 13' only $2695
NOW'S THE TIME TO MAKE A DEAL
—MOTORHOMES
—TRAILERS
Financing Available
HAPPINESS is An RV From
COASTLINE TRAILER CENTRE
1621 Island Hwy.
(In Colwood Across from Farmers Market)
478-0933
Dealers for Prowler, Travelaire, Travel-L-Mate, Jamboree, also RV parts and supplies.
Open Mon. and Thurs. 10 a.m. to 9 p.m.; Tues., Wed., Fri., Sat. 10 a.m. to 6 p.m.; Sun. 1 p.m. to 6 p.m.
D 28-172

S. J. PEDEN LTD.
VANGUARD
'77 CLEARANCE SALE
GOOD SELECTION TRADE-INS
PARTS and ACCESSORIES Sale
SEE OUR COMPLETE STOCK of all components used to build, renovate or equip your camper, trailer or motorhome. All at reasonable prices.
S. J. PEDEN LTD.
386-3464
2855 Quesnel St D27-878

TENT TRAILERS
Lionels, Leisurecrafts and Lentras From $ 995
TRAVEL TRAILERS
Aljo, Roadrangers and Boler From $3695
17' SELF-CONTAINED BOLERS From $5495
MOTORHOMES
Winnebago and Empress good selection, trades welcome
Truck caps from $ 399
Propane — Accessories
Service — Sani-Station
IMPALA CAMPING WORLD
Ph. 656-5504 DL00248B
10077 Galaran Rd., Sidney

WILLE MOTORS
LARGE SELECTION of RECREATIONAL VEHICLES
SEE our CAR AD In Today's Classified CLASS 150
WILLE MOTORS LTD.
3240 Douglas at Cloverdale
382-2313, OPEN 9 'til 9 P.M.
D-00840A

69 GMC ½ TON WITH 8' CAMPER
V-8 auto, radio, 8 ft. stand up camper. Runs good, looks good. BARGAIN $1895
DEPAPE MOTORS LTD.
1407 Broad 384-8035
D-00264A

OKANAGAN
CAMPERS—TRAILERS
—REPAIRS—
We install HITCHES
PARTS and ACCESSORIES
OPEN 9 a.m. - 6 p.m. Mon.-Fri.
LOGAN'S RV SERVICE CENTRE
650 Burnside near Douglas
384-0213

CUSTOM CAMPER AND TRAILer cushions, any size or shape. If you have an unusually shaped cushion, we can make it to your exact size and shape.
TILLICUM FURNITURE
2612 Sooke Rd., near Jacklin 478-0522

DOGWOOD TRAILER SALES
PARTS — PROPANE
RANDELL TRAILERS AND CAMPERS 478-6841
2630 Deville Road
Dealer Locence D-27940
Highway 1 at Millstream Rd.

ARE YOUR TRUCK SPRINGS ADEQUATE?
We sell and install DENDOFF overload springs for all trucks, including imports. Phone 384-0213.
LOGAN'S RV SERVICE CENTRE
650 Burnside East near Douglas

RENT THIS
27' Luxury motorhome. Complete with air conditioning and power plant. Available now. $200 per wk. plus 10c per mile.
E. Y. CONSTRUCTION 658-5811

RUSS HAY LEISURE PRODUCTS LTD.
2538 Government 384-1014
"Fold Down Trailers"
BUY—SELL—CONSIGN
Enquire re: RENTALS

ALL-STEEL, UTILITY TRAILER, two 8-inch wheels. 56" wide, 80" long, 28" deep, including full all-metal locking top. Good tires and lights. $250. Must see to appreciate. Call after 6, 386-9459.

VANGUARD
10½' camper with jacks, sleeps 6, 3.7 cu. ft. fridge with cross-top freezer, stove with oven, furnace, toilet, immaculate. 478-5766.

BOOK NOW, SPEND YOUR HOLIday in a new motorhome, we are now taking reservations for leasing a new 26' motorhome. Reasonable rates. Call 642-3502.

HOLIDAY TRAILER 12'X60", clean condition, propane stove, ice box and sink, sleeps four. $800. 479-4858.

29' MOTORHOME CONVERSION, a beautiful family unit. Many extras. Trade for car, truck, boat, etc, or cash offer. 656-6806.

1973 TERRY 23' MINT CONDItion. Can be seen at 1748 Davie. $5600. 595-8006.

RENT NEW 19' MINI MOtorhome, sleeps 6, $120 per week. 8c per mile, 478-6368.

FOR RENT 23' TRAVELAIRE trailer, by week or month, 592-6833.

13' VANGUARD 1973 TRAILER, propane, fridge, stove, toilet, $1200. 382-1080.

FOR SALE: LOAD LEVELLER trailer hitch, also 1-wheel trailer. 386-2609 or 383-2692 after 6.

GOOD DATSUN MINI-CAMPER, propane stove, other fixtures, $500. 642-5975.

10' BY 55' CHAMPION MOBILE Home for sale, furnished. In Fort Victoria. 479-8782.

FOR RENT, 20', DELUXE MINI motor home, winter rates, 477-5015.

FOR RENT, VW SAFARI VAN, $100 week. 595-4756 or 383-4422.

168 CAMPERS, TRAILERS and MOTOR HOMES

DOMINION MOTORS
HOME OF
TON — HOLIDAIRE TRAILERS
GALAXIE CAMPERS and CANOPIES
KIT KAMPERS
CHINOOK MOTORHOMES
"TRADES"
71 MOBILECRAFT 17 ft. trailer fully self contained. $2995
69 VANGUARD 15 ft. trailer. Toilet, fridge, sleeps 4. $2395
76 TOYOTA 'CHINOOK' motor home with 4-speed trans., radio, only 9000 miles. Includes furnace, stove, sink, ice box. Sleeps two $7995
76 VOLKSWAGEN SCIROCCO with sunroof. One owner, with only 914 miles. Green exterior with black interior. Beautiful condition. Only $5995
FRIJILOK automatic, safety latch for your fridge door, $3.95.
PARTS, ACCESSORIES REPAIRS
HOURS OPEN
MON. to SAT., 8 A.M. to 5 P.M.
1703 BLANSHARD ST.
(Across from Hudson's Bay parking lot), Victoria, B.C., 385-5012.
Dealer Licence Number D-00448A

FENNELL'S
TRAILER SUPPLIES LTD.
Parts—Propane—Repairs
CANOPIES
2 styles of VAN-TOPS
Custom Building and Van Conversions
652-3941
6459 Patricia Bay Hwy.
OPEN 7 DAYS A WEEK

FOR RENT, WINNEBAGO MOTOR home, from September on. 477-2704.

CAMPER, BOAT RACK, ADJUSTable to all models, $100. 386-1508.

169 MOBILE HOMES AND PARKS

oswega
Low cost to the seller means low cost to the buyer. Your needs are our concern. Financing available. Next month's rent payment could put you in your own home today.
743-5506

This Week's FEATURE
3 bdrm. 197_ Homco. Washer, dryer, fridge, stove, carpeting, drapes, sundeck, and all within walking distance to schools, library, stores, lake. A must to see. $13,900
MANY OTHER HOMES TO VIEW
Oswega Mobile Homes
855 Shawnigan
Mill Bay Rd.
Mill Bay, B.C.
743-5506
D.L. 01889A

DOUBLEWIDE PLUS .4 ACRE
Good value here, 3-bedroom near new double wide on pretty treed .4 acre. Located well back from Sooke Road just past Gillespie. Small cabin for company. Asking $41,900. Give us a call for details.
JO LENNOX — 478-2563
MARILYN MOORE — 382-8015
Homefinders, Wall and Redekop

TWIN OAKS!
Victoria's exclusive new park off Admirals Rd.! Underground services, recreation area, 14, 24, wide on sewer, large family, adult park. Good Prices! Come see a quality development you'll be proud of. Hurry! Choice of lots limited. 474-2154. Buyright Homes 974 Goldstream Ave., DL01541A, Corwill.

14' WIDE HOMES
GOLDSTREAM MOBILE HOMES LTD.
Modern Park Space Available with all Sales
478-1751 2894 Jacklin Rd
DL01280A
NOW OPEN for your convenience Mon.-Fri., 9 a.m.-6 p.m. Sat. 9-5 Sun. 1-5

DELUXE, 12X68 2-BR.
With extra room added. Large sundeck and tool shed. Quiet location. Price reduced by $1,000. Call Keith at 478-6434 or 478-0034.

ADMIRAL HOMES LTD.
2500 FLORENCE LAKE RD.
D-01343A

LARGEST SELECTION OF DOUble wides on Vancouver Island. Quality homes, reasonable prices. Municipality packages. Most private property experience on Island. Prices from $19,900. Gordon's Mobile Sales Ltd., 3 miles south of Ladysmith on Island Highway, 245-3946. DL00237A.

ARE YOU TIRED
of paying the landlords bills? Why not move into one of these well-located homes — just 5 mins. from town. Financing arranged or take over payments. Friendly Mobile Homes, 474-1288 — 24 hrs. DL01635A.

SPACIOUS AND SPECIAL
1440 sq. ft. of luxury living, Centre island kitchen, lots of cupboards, 3 bedrooms, en suite plumbing and situated in most attractive family park. To view call Friendly Mobile Homes, 474-1288, 24 Hrs., 1-1002 Goldstream Ave. DL01635A.

WHAT A SPOT!
We have several homes situated in a beautiful park with large ¼-acre lots. Both singles and double wides, in a choice of styles, landscaped and ready, just for you. Friendly Mobile Homes, 474-1288 — 24 hrs. 1-1002 Goldstream Ave. DL01635A.

ROBINHOOD
SALES AND SERVICE INC.
New and Used Homes
Dealer for Manco
2714 Sooke Rd. 478-9517
Open 7 days a week. DL 00429A

OWN YOUR LAND WITH HOME
New 3-bdrm., U.R. home on ½-acre, fully serviced lot. $225 monthly owns! Beautiful freed ½-2 acre lots also available. 474-2154. BUYRIGHT Corwil, D.L.-01541A

1975 24x64-1440 sq. ft.
Gorgeous home. Many options on ¼ acre lot! Victoria bus route. Not lived in! Worth $34,500 Sell $28,500! 1 yr. free rent! 474-2154. BUYRIGHT with Corwill DL01541A.

'76 MODULINE, 12X60 FRIDGE, stove, fully skirted, large covered sundeck, landscaped, one mile from Shawnigan Lake. $15,000. Open house 10 to 7 Saturday and Sunday. No. 15 Lake Air, 384-8736 or 743-9376.

1975 NEONEX, 12X68, TWO BEDroom skirted, stonework and large covered patio type verandah, four appliances, drapes, all immaculate condition. Situated on rented site in Sooke. View of sea and mountains. 642-4390.

AS NEW, STILL ON WARRANTY 12x60 Bendix Leader mobile home. 1 month free rent on pad, skirted, large patio, porch, carpeted throughout, no children have lived in this mobile home, must be sold this weekend, $15,900 or offers. 479-4865.

REDUCED FROM $29,900 TO $28,400. 24x52 Double wide, 3 bedrooms, 2 bathrooms, fireplace, washer, dryer, fridge, stove, continuous gutter, carport, garage. Lannon Creek Park. 642-5876.

2-BEDROOM MOBILE HOME ON pad, 478-5009.

169 MOBILE HOMES AND PARKS

oswega
FINANCING
We have many different types of credit buying arrangements. A large downpayment is not always a necessity. TRY US TODAY.
Rent to Own
Purchase — Lease
Interim Financing
Bank Financing
Straight Purchase
OSWEGA MOBILE HOMES
855 Shawnigan
Mill Bay Road
Mill Bay, B.C.
743-5506
L.L. 01899A

Friendly Mobile Homes
BUYING OR SELLING?
For a sincere interest in your needs call:
1-1002 Goldstream Ave. Victoria
Vic. 474-1288 Mill Bay 743-5564
24 Hours DL01635A

BOB'S
MOBILE HOMES LTD.
25 Crease D.L.-00414A
24x44 MODULINE — as new. Major appliances, wall-to-wall carpet, alum. carport, nicely landscaped, moving, must sell. Was $26,450. Now $23,500.
12x50 — 12x60 — 12x68, 2-bedroom units, low down payment to good Credit, or rent to own.
IN QUIET ADULT PARK
382-5647

WHICH DO YOU PREFER?
12x62, 3 BR, close in, near lake.
22x40, Excellent value, close in.
12x62 Classic, Mill Bay.
12x68, like new, Lannon Creek.
12x66, 3 BR, family park top value.
24x40 in new park, near lake.
12x48, 2 bedroom in Brentwood.
For viewing and easy financing call Friendly Mobile Homes, 474-1288 — 24 hrs. or Mill Bay 743-5564. DL01635A. 1-1002 Goldstream Ave.

IN TRI-WAY MOBILE HOME PARK
68x12 Rollohome, 2-bedroom, with large living room, hardwood kitchen, a desirable mobile home on a lovely landscaped lot. No. 70; also, 52x12 Safeway, 2-bedroom, enclosed patio roomette, No. 6. Adult park. Totem Trailer Sales, DL 01297A. 384-8791.

FOR SALE BY OWNER. 24 BY 52 foot; double wide. In Lannon Creek Park, furnished 2 bedrooms, 2 bathrooms. Custom built sundeck and carport; tool shed. Landscaped. Must sell due to illness. Price reduced. Phone 642-3679.

SACRIFICE, 1976 BRITTANY 12x68, 2-bedroom, on spacious pad in Sooke, 16x8 sundeck, partially landscaped, paid $19,000, will sell for only $17,000 or best offer. 318-5464, pager 601.

10X55 PARTIALLY FURNISHED, excellent condition, 2 bedrooms, glass patio doors, garden shed, appliances, must be moved; urgent sale. 385-4628 after 5 p.m. weekdays.

NEW MODEL HIGHWOOD 14X70, fully furnished, delivered, set up, all taxes, $18,900. Gordon's Mobile Sales Ltd., 3 miles south of Ladysmith on the Island Highway, 245-3946. DL00237A.

LOG HOUSES
1550 sq. ft. Ready to be delivered or can quote on your choice of plans. Friendly Mobile Homes. Victoria 474-1288, 24 hrs. or Mill Bay 743-5564. DL01635A.

IN SOOKE MARINA ADULT park, 2 bedroom mobile home. Closed sunporch, rugs, fridge and stove. Storage shed, nice grounds and beautiful view. Phone 642-5301 after 6.

12X68 ADULT PARK, 2-BEDrooms, living, dining, kitchen, and utility room. Large veranda, shed, washer and dryer. Priced to sell, no dealers. 478-7762.

WAS $17,500 — NOW $12,500 Beautiful 12x62. Quiet, secluded spot close in. Hurry! 474-2154.
BUY RIGHT DL01541A Corwil

2-BEDROOM DOUBLE WIDE MObile home, situated in nicely treed park close to Cowichan Bay, asking $15,500. Phone 748-9473.

1975 CHANCELLOR, 24X60', 3 bedrms, 2 baths, living rm, den, kitchen and dining room at Ben's Marina in Youbou. Phone 745-3785.

14' WIDE
TRIANGLE HOMES (Victoria) Lt. D.L. 01668A 478-1774

DOWNTOWN VICTORIA!!
$2,000 down buys this nice new home! $220 month owns! 474-2154.
BUYRIGHT D.L.-01541A Corwil

BY OWNER MOBILE HOME, NO offers up to $16,500 refused. 478-0743, 478-0666.

12X46 PARKWOOD 1 BEDROOM, large front room, adult park. 748-1434.

DESPERATELY NEED TO SELL: 1-year-old, 12'x68' mobile home, in nice park. 474-1657.

10X50, 2 BEDS FURNISHED, adult pet park, 10 min. to town. 479-4769, 384-8939.

½ ACRE PLUS MOBILE HOME, many extras. 642-4139.

175 HOTELS

QUEEN VICTORIA INN
Parliament building area.
Weekly and monthly rates.
After Sept. 15th.
Indoor pool and Sauna.
386-1312

190 ROOM and BOARD

ROOM AND BOARD AVAILABLE for men only in spacious home, good nourishing meals, 24-hour coffee privileges, color TV, laundry, etc. Work Point area. Phone 382-4028.

GROUND FLOOR ROOM WITH board for elderly person. 383-1604.

193 ROOMS TO RENT

YOUNG GIRL WITH ONE CHILD has big house with bedroom for rent. $200 per month. All meals; laundry included and rooms kept clean. Young open-minded person preferred. Apply 2739 Fifth between 5 and 7:30 p.m.

BEAUTIFUL, OLD HOUSE, 528 Lampson, 6 large, bright bedrooms, share living room, large kitchen, washer, dryer. $100 per month. 384-7280 or 388-7705.

PRIVATE ROOMS WITH KITCHen privileges for single women, non-smokers. Reasonable rent. Bishop Cridge Centre, 384-8058.

SLEEPING ROOMS FOR RENT. $42.00 per week including tax. Douglas Hotel, 1450 Douglas St. 383-4157.

FERNWOOD AREA. WALL-TO-wall carpet, shared dining room and bathroom. $100 inclusive. 595-0931.

CLEAN FURNISHED ROOM, kitchen facilities, working man, male student. 592-6615.

CLEAN FURNISHED ROOM, FOR working man or student, $55 and $85 per month, 384-7359.

ROOM FOR RENT NEAR K-Mart, share all facilities. 477-8763 or 477-8959 after 6 p.m.

STADACONA PARK
Large bright room with kitchen, utilities included. 595-5376.

ROOM FOR RENT, KITCHEN priviliges. 383-1604.

ROOM FOR RENT IN CORDOVA Bay, for student. 658-8768.

197 HOUSEKEEPING ROOMS TO RENT

UNFURNISHED HOUSEKEEPING room to rent, ladies only, reasonable rent, elevator service. Apply Yates Hotel, 712 Yates Street. Phone 384-7187.

AVAILABLE IMMEDIATELY. Small suite close to town, suitable for young lady. $103 p.m. Apply Ms. Palfrey, 384-4271.
J. H. WHITTOME CO. LTD.

ROCKLAND AREA — FURnished room with fridge, hotplate and fireplace. $130. 595-1858.

197 HOUSEKEEPING ROOMS TO RENT

FOR WORKING GIRL, LARGE immaculate, furnished room with wall to wall carpets. Share huge gourmet kitchen, $150. 595-7874.

AVAILABLE NOW, LARGE room, Jubilee area, share bath. 595-6493.

MALE, SEPARATE ENTRANCE, furnished, near bus. University, $90. 477-2998, Mrs. Harris.

FULLY FURNISHED ROOM TO rent, for male, $125. In Royal Oak area. 479-2445.

NEAR FORT-COOK, FRIDGE, stove, sink, cablevision, fully furnished, 384-5920.

SIDNEY: LARGE FURNISHED room, kitchen facilities, near Beacon. 598-7823.

$100, FURNISHED, WALKING distance to town, 383-6020.

STUDENTS, WALKING DIStance to university, male. 477-8058.

BRIGHT LARGE, LIGHT HOUSEkeeping room, $110. 388-7605.

200 APARTMENTS TO RENT UNFURNISHED

P.R. B
P. R. BROWN AND SONS LTD.
E. G. PRIOR APTS.
2622 PRIOR ST.
382-7742
One Bdr. Ste. from $170.00
Two Bdr. Ste. from $240.00
VERINDA MANOR
2639 FIFTH ST.
383-7659
One Bdr. Ste. from $175.00
Two Bdr. Ste. from $250.00
Bach. from $155.00
MACAULAY EAST APTS.
948 ESQUIMALT ROAD
385-8967
Large One Bdr. Sts. from $195.00
Large Two Bdr. Sts. from $285.00
Pool—Sauna—Swirl—Billiards
MACAULAY NORTH
900 WORDSLEY
382-5622
Large One Bdrm. Sts. from $195.00
Large Two Bdr. Sts. from $260.00
P. R. BROWN & SONS LTD.
762 Fort St. 385-3435

$60 —Bachelor. Downtown, small housekeeping, suite in large house. Ideal for older lady. Avail. now.

$233—2-BR, ESQUIMALT. Large suite in small family block. Located on quiet cul de sac. Heat, hot water, electricity incl. Avail. now.

$174—2 1-BR suites in FAIRFIELD. Lovely older apartment building. Adult orientated. Heat, water, cable incl. Avail. Oct. 1st.

$185—UP. 1-BR, close to town, modern, large suites, controlled entrance. Caretaking service. Sorry no children. Avail. now.

$193—2-BR. Willows Beach. Lovely older quiet building, heat, water, cable incl. Ideal for more mature adults. Avail. Oct. 1st.

$285—2-BR Fernwood area. Lge. suite in renovated older home, located on quiet street close to park and buses. Avail. Oct. 1st.

$290—P. Deluxe 2-BR family condo: All major appliances in own suite. Modern and large.

FURTHER INFORMATION:
PEMBERTON HOLMES LTD.
1000 Government St., 384-8124

"CLASS!" "CLASS"
2-bedroom luxury condominiums for rent or lease with or without option to buy. Fantastic concept of living, harbour views, clubroom, hobby room, controlled underground parking. Over 1200 square feet; 2 full bathrms and ensuite W-D. Flexible terms. Phone: 477-7284, 24 hrs.
GEORGE HESS
D. F. Hanley & Associates Ltd.

Duncan, B.C.
OR
Cowichan Valley
We only have 4 vacancies and are determined to have a full building. September Special, pay all the rent and security deposits to get the best deal. Reasonable rents, large suites in this new building with elevator. Come and take a look around. 3048 Cowichan Lake Road, Duncan. Phone 748-1258, 748-0236, 748-2481.

CHATEAUNEUF
1149 ROCKLAND
3 SUITES, TWO BEDROOMS, TWO BATHROOMS. EACH SUITE DOUBLE GLAZED WINDOWS, DISHWASHER AND GARBURATOR. SAUNA, SWIRL POOL, UNDERGROUND PARKING, 951 SQ. FR. — $350.00 MTH. 996 SQ. FT. — $350.00 MTH. 996 SQ. FT. $425.00 MTH. FOR APPOINTMENT CALL 382-2134. FARMER INVESTMENTS & REALTY LTD. — BOYD SADLER, 592-1929.

IMMEDIATE OCCUPANCY
Brand new Townhouses featuring over 1,000 sq. ft. patio, stove, fridge, with washer-dryer hookup. Located in country setting. Short walk to Sooke shops, buses, golf, boating, etc. Large landscaped grounds. From $250. Phone caretaker at 642-3325 or British American Realty Ltd. 385-1431.

ROCKLAND AREA—OCEAN VIEW
spacious 2-bedroom apartment. Newly decorated, 2 fireplaces, wall-to-wall, drapes, off street parking, laundry facilities. $330 includes Hydro and heat. Sorry no children or pets. Mature adults only please. Available November 1st. 598-7549.

HILLSIDE AREA
Between Cook-Quadra
1 bedroom suite available now or Oct. 1st, in this excellent location. Renting for $203.65 per month. This suite has a lovely view. Phone 386-0112. Adults only, no pets.

PARLIAMENT BUILDINGS, Inner Harbour 2 blocks, large one bedroom apartment in 1 year old building. Automatic defrost fridge, excellent storage in suite. Rent includes heat and hot water. Resident manager. 384-4471.

PUSSY CAT WELCOME
Large 2 bedroom, view apartment, in quiet building, in Esquimalt-Lampson Street area, hardwood floors, outdoor swimming pool, next to tennis court. $257, no street noise. 386-1028.

2-BEDROOM SUITE IN DUPLEX, on Shelbourne. Washer, dryer, cablevision, private parking, close to Jubilee Hospital, Shopping Centre, bus. No pets or children please. $250, 595-4432 after 5 p.m.

2 BED, $224
Close in, Fort Street, heat and cable included. 598-1276.

ESQUIMALT
3-bedroom apartment style townhouse. Wall to wall, balcony, appliances, children welcome, $240 per month. 652-4368.

2-BEDROOM APARTMENT FOR immediate occupancy. $250 per month, utilities included, private entrance, phone 383-7217 between 5 and 8.

BACHELOR SUITE, WALK TO downtown, includes heat, pool, sauna, view, $225. After 5 p.m. 384-8338.

AVAILABLE OCTOBER 1 — main floor, 1-bedroom apartment, Esquimalt, heat, water and cable, $178. 598-4490.

RENTS REDUCED, 1 AND 2-bedroom apartments, will consider one child, near school, 1037 Wychbury. 598-6567 and 386-9719.

EXCELLENT 3-ROOM SUITE IN large private home near Airport, partially furnished. 656-3632.

SMALL ONE BEDROOM BASEment suite, near the sea, utilities included, $165. 386-0065.

200 APARTMENTS TO RENT UNFURNISHED

GARDEN CITY PROPERTY MANAGEMENT LTD.
2202 BRADFORD
SIDNEY B.C.
3 bedroom, 2-baths house. Fenced yard. $325.
831 ELLERY
Spacious bright newly painted 2 bedrm. suites, provate entrance. Rent starting at $220. Children and small pets welcome. 477-5472, 388-7831.
Spacious bright corner suites 1 bedrooms, deluxe, 3534 Quadra. $220 a month.
3622 TILLICUM
3 bdrm. 2 bathrm townhouse with appliances $325.
611 ADMIRALS Rd.
1 and 2-bedroom suites rent from $201.66 — heat included. Close to all amenities.
Colwood, nice 3-bedroom townhouse $325.
141 BUSHBY
Super deluxe condo. Ocean view. All appliances. 2 bedroom. Fairfield area. $450.
Cozy 1-bedroom apartment, centrally located. Reasonable rent. 383-1447, 388-5194.
Super deluxe Townhouse 1940 sq. ft. 3 bedrooms, 2 bathrooms, rec room. Available immediately.
Comfortable 2-bedroom, 4-plex for a small family. Available immediately. Pets welcome. $209 per month.
Colwood, 3-bedroom side-by-side duplexes, children and pets welcome $300.
Ste. 202-920 Hillside, 388-5194.

CAPSTAN COURT
630 HEAD ST.
A newer building centrally located in Esquimalt. Large suites with balconies, wall-to-wall, drapes, controlled entrance, etc.
1 bedrooms from — $194
2 bedrooms from — $250
2 bedrooms from — $250
See our manager,
Mr. McCallen
Phone 386-0083

ELLORY MANOR
855 ELLORY ST.
CHILDREN WELCOME
We feature larger suites to sui your family needs. Close to everything in Esquimalt. Courteous Management.
Now available a few choice 1, 2, and 3-bedrm suites.
1 Bedrm from $200
2-Bedrm from $243
3-Bedrm from $287
Mr. and Mrs. Perkins
Managers
Phone 382-2942

APRIL MANOR
2530 WARK ST.
a quiet 3-storey walkup with wall-o-wall, cablevision, etc. Low rents from $145 per month.
Manager, Myron Graves
385-8832

AMBLEWOOD DEVELOPMENTS
JAMES BAY
TOWNHOUSES
Modern — 2 storey — 2 bedroom — heat and water inc. From $285.00
Older — 2 storey — 2 bedroom — completely renovated. $250.00
APARTMENTS
Balcony — controlled entrance — completely renovated.
BACHELOR — $170.00
ONE BEDROOM — $190.00
Phone Rental Office — 388-4243
or
PEMBERTON HOLMES LTD.
384-8124
1000 Government St.

VILLAGE OAKS
(2125 Oak Bay Avenue)
Superior construction, deluxe apartments combine to make Village Oaks one of the finest residences offered on today's market. Priced to rent from $435.00 to $525.00. Adults only, no pets allowed. For appointment to view please call:
BROWN BROS.
on BLANSHARD
385-8771 (anytime)

CHILDREN WELCOME
CAPTAINS WALK
1357 Esquimalt Rd.
(Past Admirals)
1 and 2-bedroom suites from $195. 2 minutes from CFB Esquimalt, 5 minutes from dockyard, close to schools, shopping malls and recreational. Excellent bus service at the door, ample parking. Wall-to-wall carpeting, appliances, drapes. Please phone Manager, 384-0834 or 385-0991 anytime.

ELLERY APTS.
837 ELLERY ST.
We have lowered the rent! Now available — one bedroom suites from $175.00, two bedroom suites $225.00. Children welcome, please call resident manager at 386-0045, or
For further information call:
BROWN BROS. on BLANSHARD
385-8771 (anytime)

AVAILABLE NOW OR OCT. 1ST ESQUIMALT
Newly decorated one-bedroom suites, located opposite shopping centre, on transportation, very quiet building. Reasonable rents from $166.32 per month to $189.79 per month. Please phone 382-0626. Adults only, no pets, please.

NOW OPEN
NEW CENTRE LOCATION
Free rent, half month. Family apartment block, wall to wall carpeting, drapes, elevator, controlled entrance, 1 or 2 bedrooms. 384-4849, 595-4152.

611 ADMIRALS
One 2-bedroom suite. Newly painted, new carpets. Close to all amenities. Children and small pets welcome. Garden City Property Management Ltd., 382-6512, 388-5194.

OCTOBER 1, QUIET LOCATION in James Bay; 1 bachelor, $160; 1 bedroom, $185. Includes heat, hot water, parking, cable, wall to wall, drapes, fridge, stove; security controlled, laundry facilities. Mature adults only, no pets. References. Phone 385-8018, 9 - 5.

KAMEL POINT VILLAGE
Available October 1st, 2-bedroom suites in adult building only. Modern deluxe suites nicely landscaped, sea and mountain view, close to town and on bus route, sorry no pets. 382-9507.

NICE ONE BEDROOM SUITE available October 1st, $190 including electric fireplace, beams, wall-to-wall, drapes, plenty of closet space, heat, cablevision, parking, locker, Esquimalt, young child welcome, no pets. Resident manager 385-8592.

OVERLOOKING WEST BAY
Available now, 1-bedrooms, includes heat, cable, water. From $180. Sorry, no children or pets. Call 386-9826 between 12-8 p.m.

ESQUIMALT: 1 AND 2 BEDroom apartment, $176.64, $236.57, heat, hotwater, cablevision, children welcome. Evenings 386-3829, days 388-6161.

PENSIONERS
CLOSE TO BEACON HILL PARK.
Bach. $99.09
Western Homes Ltd. 388-6314.

200 APARTMENTS TO RENT UNFURNISHED

ORANGEWOOD MANOR 4026 Quadra St.
New Building
Situated in a natural treed setting, yet conveniently located on direct buslines and close to major shopping.
Featuring
—Large workshop with workbenches, table saws and lockers.
—Pool and sauna.
—Roof garden with lounging area.
In understanding of your moving day blues — ask about our Consideration Clause. 2 bedrooms from $270. Sorry, no pets.
Rental Office: 479-3223
Orangewood Manor
(Concord)

CHILDREN WELCOME
ONE SMALL PET ALLOWED PER SUITE
NEW BUILDING
For the children covered play area and outside playground. For the adults access to sauna, pool room and table tennis. We pay half of hydro bills. Phone resident manager, 382-8090, office 384-9793.

REDWOOD PARK
(155,157, GORGE ROAD EAST
Make the right move this fall by moving into the warmth of wall to wall comfort in a bright new suite with all the modern appointments.
Covered Parking
Swimming Pool
Sauna
Recreation Area
Resident Manager
Priced to rent from $220.00 for one bedroom and $300.00 for two bedrooms. For appointment to view please call 382-6407 or 383-6735, or
For further information call:
BROWN BROS. on BLANSHARD
385-8771 (anytime)

Park Pacific
SEAPORT APTS.
200 DALLAS
AVAILABLE OCT. 1
Beautiful Seaview
3-Bedroom Suite
1350 Sq. Ft., $395
Bachelor Suite
500 Sq. Ft. $180
Full Facilities
Pool, Sauna, Etc.
Mature Adults Please
2 Resident Managers
Call Mr. Kiernan, 383-2225

NOW RENTING NEW
3534 QUADRA
LARGE BRIGHT DELUXE 1-BEDROOM CORNER SUITE. AVAILABLE IMMEDIATELY. CLOSE TO ALL AMENITIES.
GARDEN CITY PROPERTY MANAGEMENT LTD.
388-5194

WYCHBURY COURT
(1037 WYCHBURY AVE.)
We have bright new fresh suites waiting for you to make your move to a new apartment. One bedroom suites from $215.00, two bedrooms from $275.00. Please call the resident manager at 383-9191 or
For further information call:
BROWN BROS. on BLANSHARD
385-8771 (anytime)

HILLSIDE—COOK AREA
Available October 1st — two 1-bedroom apartments, includes heat, cable and water, from $177. Walking distance to town, on bus route, sorry no children or pets, please call 386-9573.

AQUARIUS APARTMENTS
James Bay area, modern suites, wall to wall carpet, drapes, range, refrigerator, cablevision, sauna and whirlpool. No pets or children. Bachelor suites from $160. One bedroom from $190. 2 bedrooms from $245. Phone 384-7627.

1 BEDROOM, AVAILABLE NOW. Extremely quiet and clean block. Controlled entrance. Close to shopping centre, bus stop, senior citizen centre. Adults only. No pets. 382-2221.

AVAILABLE NOW
$207. Esquimalt. Close-in — spacious 4½ rm. (2 bedrm) apt. includes heat H. water, cable, parking. Dickie Agencies Ltd. 382-4312, 477-4662.

ESQUIMALT AREA BACHELOR one and two-bedroom suites, swirl pool, sauna, laundry facilities, heat and cablevision. Apply 1340 Sussex Street, Apartment 202.

ESQ.-NADEN-YARROWS
Vacant — one-bedroom, $195, two bedroom, $220, drapes, carpet, hot water, parking, cable, redecorated. 6-plex. 477-8095, 6-8 p.m.

2-BEDROOM, AVAILABLE NOW, small apartment block, washer-dryer, $230. 943 Esquimalt Rd. 479-7288.

HILLSIDE AND GRAHAM, DEluxe 1-bedroom suite, no pets, available October 1st. 382-3874, or 382-9995.

2-BEDROOM APARTMENT FOR rent, easy access to bus. Available September 30, contact manager, 592-2623.

JAMES BAY, ONE AND TWO bedrooms. Utilities included. 45 Boyd. 388-4495.

1-BEDROOM, QUIET BUILDING, responsible adults only. Menzies St., 384-2559.

ONE BEDROOM AND BACHElor available now, 382-9879. Hillside-Quadra area.

200 APARTMENTS TO RENT UNFURNISHED

STOP
Looking for a new, clean building with the best rates in town? Compare us! Five minutes from town on bus route. Children welcome. Included in rent is your parking, water, and most importantly heat (saving you approx. $20.00 per mo.) Also, ask about our lease plan.
VIEW TODAY
NEED A RIDE?
We can pick you up to view.
Craigflower House
MOVE NOW BEFORE SCHOOL STARTS
Call 384-0249, 477-0176
477-8646
TOD HACKETT
Construction Ltd.

BRENTWOOD TOWER
Apartment Living in the Country
This brand new, 2 building 90 suite complex is now renting. Come out W. Saanich Rd. to Verdier Ave. at Brentwood Bay. Adult oriented, reasonable rents. No pets.
1-bdrm. Suites. from $205
2-bdrm. suites from $250
Heat, cable, parking, sauna, swirl pool, billiards are included in rent.
For viewing or rental information call Mr. Macleod, 652-3437, or Westgate Rlty. 388-9941, 479-5910.

Now Renting
1022 Pandora
Brand new and centrally located building, with bright suites and large balconies, deluxe kitchens, drapes, w-w double glazed windows, controlled entrance. Bachelor and 1 and 2 bedrooms available. Underground parking.
For information call Mrs. Murray
384-1776
Amblewood Developments

PARENTS SEE THIS
TIRED OF PAYING HIGH RENT?
Looking for accommodation in an excellent area? We have some good news for you!
CALL 477-0176 or 477-8646
TOD HACKETT
Construction Ltd.

P.R. B
P. R. BROWN AND SONS LTD.
"The People to See"
PARK TOWERS
909 VANCOUVER STREET
2 Bedroom Ste. $198.30
APPLY
P.R. BROWN & SONS LTD.
762 Fort Street 385-3435

Craig House
Very spacious, lots of closet space, newly decorated just for you.
2-BEDROOMS $248.50
1-BEDROOM FROM $190
Make Craig House your new home. You'll feel welcome.
383-5591 658-5900 479-1435

ONE MONTH FREE RENT
Beacon Hill Park and James Bay areas. Bachelor, 1 and 2-bedroom suites available. Rents from $175 to $250 monthly. No rent increase for 2 years. Adults, no pets. 592-9516.

OCEAN VILLAGE
Luxury condominium and country estates situated on choice waterfront properties. Deep water docking and fishing available to selected tenants. $175-$300 monthly.
OPEN HOUSE TUES.-SUN.
Noon 'til 5 p.m.
or call
642-5254

Lady Essex, 270 Simcoe Street, sauna, swirlpool. 382-1082.
Available Oct. 1.
410—1 BR $210.94
407—1 BR $202.25
409—1 BR $202.25
All rents are current.
For further information call:
BROWN BROS. on BLANSHARD
385-8771 (anytime)

HILLSIDE & QUADRA
$175.00 — 1-bedroom in small condo block. Available Oct. 1st. Heat, cablevision, parking incl.
JACK MEARS
OAK BAY REALTY LTD.
RENTAL DEPARTMENT
598-3321

WEDGEWOOD TERRACE
1655 CHAMBERS
Large 1 stes. low rent, close to downtowm, no children, no pets, adult block. Phone 384-6353.

SWIFTSURE APTS.
540 Rithet Street
James Bay, Dallas Road area, 1 2-bedroom 2nd floor, $210. 1 2-bedroom, 4th flooor, $250. WW carpets, stove, fridge, heat, hot water, and parking included. October 1st. Sorry no children or pets. For appointment, 383-1436.

THE SENTINEL
For that better apartment phone 385-1249. 1 and 2-bedroom suites available.

$189 TOTAL
Rent includes heat, parking, sauna and cablevision. Close to bus at Hillside and Quadra. Quiet cul-de-sac next to a park. See 908 Market Street or phone 382-4419.

NORTH HILL
971 MARKET ST.
2-bedroom available. $238. Resident manager, 386-7325.

WATERFRONT, MODERN, ONE and two-bedroom bachelor. Utilities included. 382-7618.

200 APARTMENTS TO RENT UNFURNISHED

The
NOW RENTING
Princess Pembroke
1020 Pembroke St.
1 Bedrm. $195-$220
One 2 Bedrm at $295
Close to stores and bus, within walking distance to town. Children welcome. No pets. Please Call Mr. John Johnston, 386-3692 or Mr. Jim Brant, 382-9454.
CHATEAU ROCKLAND APTS. LTD.

PANDALE PLACE
(1368 Pandora Ave.)
Make your move to a bright new fresh suite conveniently located close to town. Featuring extra large kitchens with plenty of cupboard counter space. One-bedroom suites from $220.00, two bedrooms from $275.00.
For appointment to view, please call resident manager at 384-8571 or
For further information call:
BROWN BROS. on BLANSHARD
385-8771 (anytime)

NEW BLACKWOOD MANOR
2664 BLACKWOOD
On the corner of Hillside and Blackwood Avenue. A bright new apartment with views over the city. One bedroom suites from $185.000, two bedrooms from $280.00. Please call the resident manager at 382-6603 or
For further information call:
BROWN BROS. on BLANSHARD
385-8771 (anytime)

LUXURIOUS
THE WESTFIELD
Very large 2-bedrm. suites, complete with dishwashers and underground parking.
One only super suite — 2 BR, mirrored wall and other unusual and attractive features, $395. For appointment to view call 592-1492.

FORT-PANDORA
Walking distance to town. Mature adults only. No pets or children please. 1 bedrooms from $190. 2 bedrooms from $260. 592-1492.
Kilmarnock Holdings Ltd.

PANDORA HEIGHTS
1220 PANDORA AVE.
OPEN HOUSE
10-4 DAILY OR BY APPOINTMENT — 382-2012
LARGE 2-BEDRM. SUITES. WOOD BURNING FIREPLACES. LARGE PRIVATE PATIO — BALCONIES. 3 BLOCKS FROM DOWNTOWN. ADULT ORIENTED.

Western HOMES Ltd
1037 CLOVERDALE AVE. 388-6314
NEW BUILDING
1 bdrm suite $200, close to everything, 909 Market. Call Manager Mrs. Kenny at 383-9139 or Western Homes Ltd. Avail. Sept. 15th.

MAPLEWOOD GREEN
3255 COOK ST.
1 and 2 bedrooms available. Includes swimming pool, sauna, billiards, and free heat.
382-0615 or 385-0045

CLOSE TO SCHOOL
CHILDREN WELCOME
One bedroom and bachelor apartments for rent from $150.00. Open for viewing Tuesday, Wednesday and Thursday from 5:30-7:30 p.m.
382-0088 479-9813 477-0011
CRESCENT CONSTRUCTION CORPORATION

831 ELLERY
SPACIOUS NEWLY PAINTED 2 BDRM. SUITES, PRIVATE ENTRANCE. RENT STARTING AT $220. CHILDREN AND SMALL PETS WELCOME. GARDEN CITY PROPERTY MANAGEMENT LTD. 388-5194, 477-5472 OR 388-7831.

OCEAN AND MOUNTAIN VIEWS
Walking distance to town, 1 and 2 bedrooms, from $180; includes heat, cable, drapes, wall to wall carpet, sorry no children or pets, please call 386-9654.

JAMES BAY
520 RITHET
Spacious one bedroom, walk to ocean, Beacon Hill and shopping, quiet adult block, references. Phone 385-7490 after 5 p.m.

ESQUIMALT AREA
Rockheights Villa, 742 Lampson. Large 2 bedroom $247, 1 bedroom $185, coloured appliances, parking, cablevision, elevator, intercom, indoor heated swimming pool. Children welcome. Resident manager. 384-3686.

2-BEDROOM SELF-CONTAINED basement suite, Thetis Heights wall-to-wall, stove and fridge, $230 per month includes utilities and laundry, available October 1st. Adults, no pets. 478-5948.

LINDEN APARTMENTS ON MAY near park and sea, bachelor 1 and 2-bedroom, $147 to $212, heat included, mature. Phone between 4 and 7, 383-9519.

ONE BEDROOM, DRAPES, wall-to-wall, heat, cable, coloured appliances. Quiet apartment, mature adults, no pets. Ocean view. $189.79. Esquimalt, 383-5639.

ESQUIMALT, 2-BEDROOM suites, quiet building, pets considered, from $232 to $245, 3-bedroom suite, $275. 386-2730 and 479-5205.

$135. AVAILABLE NOW, INcludes everything but phone. Suitable for single working person. No pets. K-Mart area. 477-9761.

THE BELGROVE BACHELOR, $170. 1505 Belcher, corner of Oak Bay Ave. Elevator, suitable single lady. 598-6571.

FAIRFIELD, COSY BACHELOR suite near beach, shopping, bus and park. $175, partly furnished includes utilities. 598-8408.

COMFORTABLE, SPACIOUS 3-room basement suite, $134. Available now. 592-2038.

LARGE SPACIOUS 1 AND 2 BEDroom apartments, children welcome, good bus route, 384-5320.

SOOKE
One bedroom apartment, unfurnished. 642-3736.

CITY CENTRE, OFFICE WITH living accommodations, $240, 383-6020.

$325. WILLOWS BEACH, LARGE rock fireplace, views, utilities included. 595-5446 or 384-1424.

$210 — MODERN 2-BEDROOM suite, 1319 Sussex, Esquimalt. 383-2478.

FURNISHED BACHELOR SUITE apply at 388-9643.

TWO-ROOM BASEMENT SUITE on utilities. $95. 382-8845, 656-6157.

200 APARTMENTS TO RENT UNFURNISHED

SEASPRAY PROPERTIES LTD./REALTORS

1911 QUADRA ST.

WHY WASTE TIME?

phoning half a dozen landlords and running around to keep all these appointments. PHONE US! Choose an apt. from the many we have to offer. Here are some of the new buildings:
ROYAL GRAHAM—2648 GRAHAM
CEDAR HILL PL.
3142 CEDAR HILL
DONEGAL APTS.
2523 DOWLER PL.
790 DOMINION PL.
790 DOMINION
QUADRA TERRACE
902 CALEDONIA
1253 ESQUIMALT RD.
ROCKMERE MANOR—
1144 ROCKLAND
404 DUNDAS
1333 PANDORA
946 PANDORA
GRAHAM HOUSE—1110 QUEENS
1134 QUEENS
1147 VIEW ST.

PARK LOCATION

Large bright one and two bedrooms, suites with drapes, stove and fridge.
—Fully furnished suites also available.
—Skylight exercise room with sauna.
—Large workshop.
—Suncourt to Vic West Park.
—Convenient bus stop.
—We pay half tenants' hydro.
—Sorry, no children or pets.
PLEASE CALL
RESIDENT MANAGER: 383-8251 ON WEDNESDAY AND SUNDAY ONLY, CALL ASSISTANT MANAGER AT 382-4770.

ASCOT HOUSE
1537 Morrison St.
AT JUNCTION OF
OAK BAY-FORT
IN NEW CONDO BLDG.
LEASE PURCHASE
AVAIL.
2 BR FROM $279
ALL LOVELY CORNER
SUITES WITH PATIOS
Contact Mr. Mackey No. 402
595-6278
NO CHILDREN OR PETS

WATERFRONT

Sea Gate, 707 Esquimalt Road on Victoria's Harbour Waterfront with a very large indoor heated swimming pool and hydro therapy pool. Mature adults only, no pets. Available Oct. 1. Large 1 bedroom suite $215. Resident Manager, 383-1731 or 388-6100. Diamond Developments Ltd.

WATERFRONT 1 AND 2-BDR. APTS
Heat and cablevision included, building situated on water's edge. Features pool, sauna, games room. Adults only, no pets. Please call resident-manager, 385-4022, before 10 or after 4.

AVAILABLE IMMEDIATELY
One and two-bedroom suites, Esquimalt, from $170. Children welcome. Phone388-6474, between 9 and 4, Monday to Friday.

ESQUIMALT — EXTRA LARGE 1-BEDROOM WITH SEA VIEW. IDEAL FOR RESPONSIBLE YOUNG ADULTS. AVAILABLE IMMEDIATELY — $177 PER MONTH. CONTACT MR. KING AT 385-3261 OR VIEW DIRECT AT 646 ADMIRALS RD.

VICTORIAN APT.
2111 SPRING ROAD
1 BR suite, $170; 2 BR, $190. Parent with child welcome. Res. Mgr. 385-2584, British American Realty Ltd.

NO EXTRA CHARGES
Cable, heat, hydro and parking incl Modern 1-br. with W.W. Available Oct. 1, $209. "Olympic Court" on Selkirk. Res. Mgr. 386-9043 British American Realty.

LUXURY TWO-BEDRM, TWO full baths, condo for rent. Brand new 3rd floor suite, drapes and appliances included. Located near Gordon Head. $350 per month. Lease available. 477-0176.

3-BEDROOM APARTMENT IN house on Elford Street, children welcome. Light, heat and water included in rent. Available Immediately. Phone 479-9511, before 5 p.m.

LUXURY PENTHOUSE
Sea and harbour views, 2 bedrooms, 2½ baths, fireplace, large patio areas. $525 per month, heat included. 384-8075 pager 506.

GLEN ACRES
1023 Esquimalt Road. October 1st One bedroom includes heat, cable and water. Close to shopping plaza and on bus route. Sorry, no children or pets. Please call 383-1297.

3 BEDROOM CONDOMINIUM, Esquimalt, 1½ bathrooms, wall-to-wall, all appliances, washer and dryer included. Children welcome. $365 month. Available October 1st. Call 477-6604 after 6 p.m.

FERNOAK MANOR
625 Fernhill Road, close to shopping plaza and bus. October 1st. 2 one-bedrooms, from $190, includes heat, cable and water. Sorry, no children or pets. Please call 383-8257.

WALKING DISTANCE TO TOWN, 1-bedrooms available from $200 furnished with drapes, wall-to-wall carpet, includes water. Sorry, no children or pets. Please call 388-6806.

VIC WEST
Spacious bacelor suite in quiet, clean block, cable, heat, parking, sauna and rec room free. Call after 4 p.m., 386-7245.

$220
Spacious 2-bedroom. 741 Admirals Rd. Child welcome. Apply No. 1 or 385-0795.

FOR RENT: 2 BEDROOM CONdominium, fridge, stove, washer spin dryer, heat and hot water included $225 a month. 474-1624.

JAMES BAY, QUIET PRIVATE, 2 bedroom, modern oversized apartment, $266. Small pet welcome. 383-2117.

TWO-BEDROOM SUITE, LOCATed downtown, $270 includes wall-to-wall, drapes, parking, etc. Now available. 478-6354.

LANGFORD-COLWOOD AREA, large 2-bedroom, close to schools and transportation, utilities included, $221.20. 478-4109.

2-BEDROOM APARTMENT from $224-$236. 3-bedroom apartment $278. Children welcome. No pets. 386-9510.

STUDENTS—FAIRFIELD
Quiet 1-bedroom suite, share bath, all utilities included, new wall to wall, $105. 652-4368.

UNIVERSITY AREA SPACIOUS 1-bedroom condominium, close to bus, schools and stores, 477-9975 after 6 p.m.

BACHELOR APARTMENT IN new block, $180 includes heat, water, parking, cable. Ridge Rd. 382-8650.

1-BEDROOM SUITE, NEWLY DEcorated, near Dallas Road, one block to bus and James Bay shopping mall. $190. 383-6090.

1-BEDROOM, CLOSE TO school, bus, near arena, child welcome. $120 per month, phone 382-0424 before 3 p.m.

AVAILABLE OCTOBER 1ST, 1-bedroom suite, quiet building, cable and heat included. $168. 479-5205.

1 BEDROOM, HEAT, HOT water, cablevision, parking included $169.11. 388-5810.

1 BEDROOM, 20TH FLOOR WITH panoramic city view. All amenities, $270. 385-6928.

200 APARTMENTS TO RENT UNFURNISHED

WINDSOR COURT
252,254, 258 Gorge Rd. E.
Large comfortable suites in adult apartment complex. These spacious units include heat.
For your enjoyment and recreation we offer 50-ft. heated indoor pool, swirl pool, saunas, squash court, tennis court and universal gym.
1 bedroom suites $205-230
2 bedroom suites $255-300
2 bedroom, 2 full bathrooms $315
Sorry
No Children or Pets
Please Call
Mr. John Johnston 386-3692
OR
Resident Managers
Mr. and Mrs. Hand 383-5059
Mr. and Mrs. Noad 383-0509
Mr. and Mrs. Anderson
384-1855
Office Mon. to Fri. 9-5
388-4555
McArthur Park Estates

ATTRACTIVE SUITES TO RENT

1—WELL-BUILT modern block. 1-and 2-bedroom units available. Children welcome. Reasonable range of rents. Contact Mr. Stuart for details. 388-9893.
2—NEW 12-SUITE BLOCK. One-bedroom suites available. Contact Mrs. Newton, 388-9775.
3—CENTRALLY LOCATED ON FORT STREET. One-bedroom suites available. Rents range from $170. Contact Mr. Smith at 595-5827.

Convenient Location
CLOSE TO TOWN
1138 VIEW ST.
OPEN FOR INSPECTION
1:30 to 4:30 p.m. DAILY
(See Mr. Townsend No. 200)
This brand new apartment block is now ready for occupancy and is comprised of 1-BEDROOM and 2-BEDROOM APARTMENTS. Quality construction throughout. Reasonable range of rent.
COMPLETE PROPERTY MANAGEMENT 477-7284 24 Hrs.
(A Div. of D. H. Hanley & Assoc.)

MANCHESTER COURT

(565 MANCHESTER ROAD)
MAKE YOUR NEXT MOVE TO MANCHESTER. BRIGHT, NEW, LARGE ONE- AND TWO-BEDROOM SUITES, EXTRA LARGE SUNDECK, QUALITY APPLIANCES. PRICED FROM $275.00 FOR TWO BEDROOMS AND $215.00 FOR ONE BEDROOM PLEASE CALL OUR RESIDENT MANAGER AT 386-3615 FOR APPOINTMENT TO VIEW OR:
FOR FURTHER INFORMATION CALL:
BROWN BROS. on BLANSHARD
385-8771 (ANYTIME)

OPEN TO VIEW 12-7 P.M.
CLOVERDALE
TOWNHOUSE
991 CLOVERDALE
2 BDR., 2 STOREY
FROM $250
HEAT-CABLE INCLUDED
1 BACHELOR $149
Close to stores, schools
Contact Manager Ste. 103
PHONE 385-0814
Or 385-0991 Ans. Service

HYBURY HOUSE

3868 SHELBOURNE ST.
1 bedroom available. Includes swimming pool, sauna, jacuzzi, billiards and free heat. 477-9601.

QUINTRO MANOR
3800 QUADRA
Rents Start $220
Extra large, modern, two-bedroom apartments for rent. All modern conveniences, ample parking space or direct bus line, close to Mayfair and Town and Country Shopping Centres. For inquiries please phone 383-0431.

TOWNHOUSES
University Garden Homes
2 and 3 bedroom, close to shopping and schools, 1½ baths, family room, cablevision, washer-dryer hook-up, includes stove and fridge, parking, spacious lawn, children welcome, no pets $306.25 to $372.25. 595-5313.

OPEN HOUSE DOWNTOWN
Bachelor, $165, 1-bedroom, $195, 2-bedroom, $270, available now, in new quiet, 18-suite building. Elevator, drapes, wall to wall, etc. included in rent, open to view daily 7 to 9 p.m. 2315 Dowler Place at Queens Avenue, rental information, 478-6354.

UPPER FORT AREA
Available now or Oct. 1st, 1-bedroom suites ranging from $165 to $199 per month, quiet, clean building, adults only. Phone 595-1210, no pets please.

TWO BEDROOM SUITE, FROM $220 per month, available now, 3 years old, close to bus and town, mature adults only. For more information call 385-3257.

NEAR NADEN-YARROWS
Large 2 bedroom suite, usual appliances. Children welcome. 384-7392.

BACHELOR SUITE. SUNNY side, for quiet mature person. $160 per month. 382-5888.

ONE, TWO AND THREE BEDroom apartments. 479-3570.

201 APARTMENTS TO RENT FURNISHED

2-BEDROOM, FURNISHED, self-contained lower duplex, wall to wall rugs, fireplace, patio, attractive neighbourhood on quiet street. Adults only. 3411 Rolston Cres. 479-5355.

TWO STUDENTS OR COUPLE very large efficiencies, furnished, weekly maid service, laundry and pay phone, cable for TV. By week or month. Motel Estrella, 360 East Gorge, 384-5122.

AVAILABLE NOW — 3 RMS. (900 block Meares and Fort) (1 bedrm plus storage) $145 — incl main furniture plus heat, H and C water — sorry no children or pets. Dickie Agencies 382-4312. 919 Fort.

DELUXE ACCOMMODATION across from Mayfair Shopping Centre. Quiet surroundings, weekly and monthly rates. Mayfair Motel, 388-7337.

DOWNTOWN STUDIO SUITE IDEAL FOR OLDER RESPONSIBLE ADULT, NON-SMOKER, AVAILABLE IMMEDIATELY. $170 PER MONTH. 477-9370.

JUBILEE HOSPITAL AREA. Fully furnished suites, on bus route and across from shopping. Bachelor $210, one bedroom $230, no increase for 2 years. 592-9516.

VIEW ROYAL FURNISHED 1 bedroom cottage $225 includes all utilities, adults 479-8112.

ONE-BEDROOM APARTMENT, $132 per month, married couple, near Naden. 383-9857.

201 APARTMENTS TO RENT FURNISHED

NEW

Near Downtown
HARTNELL HOUSE
1204 Yates
Includes dishes, linen, color TV, radio, underground parking, elevator. Near bus, no steps. Studio bachelor suite, $85 weekly or $250-260 monthly. 1 bedroom suite, $325 per month.
386-2812 or 383-0742

BEACON HILL NEAR THE SEA 1-BEDROOM DELUXE SUITE, FULLY CARPETED, TASTEFULLY FURNISHED INCLUDING CUTLERY, LINENS, TV, ETC. QUIET MODERN BUILDING WITH ELEVATOR CLOSE TO PARK AND BUS, MAID SERVICE AVAILABLE. SORRY, NO CHILDREN OR PETS. $285. 383-3824.

DE LUXE ACCOMMODATION. Furnished bachelor and 1 bedroom suites. Maid service, answering service, indoor heated pool, cocktail lounge, saunas, coffee shop, dining room, laundry, colored cable TV. "No pets." Coachman Inn, 229 Gorge Rd. E. Phone 388-6611.

HEART OF DOWNTOWN
$495.00 — Deluxe 1-bedroom, beautifully furrnished in the Savoy. Available immediately.
JACK MEARS OAK BAY REALTY LTD.
RENTAL DEPARTMENT
598-3321

LOVELY ONE-BEDROOM suites, by week or month. Queen bed, colour cable TV, phone. Maid service weekly, view balcony, indoor heated pool, sauna and swirl pool, Laundromat and elevator, no pets, Oxford Castle Inn, 133 Gorge Rd. East. Phone 388-6431.

DE LUXE ACCOMMODATION. Furnished bachelor and 1-bedroom suites. Colored TV, dining room, laundry, indoor pool, hydro pool, saunas, lounge, maid service answering service. No pets. Canterbury Inn, 310 Gorge Road. Phone 382-2151.

MICHELANGELO APTS.
1158 Yates
$187.50
Studio Bachelor
Close to town. Everything supplied. Includes Parking.
386-2812

AVAILABLE NOW
$220. Esquimalt — close in, spacious 4½ rm (2-bedrm) apt. Includes heat, H. water, cable, some furniture and parking. Dickie Agencies Ltd. 382-4312 eves 477-4662.

2 BEDROOM CONDO FOR LEASE, University area, washer dryer, in unit, sauna, swirlpool, billiards, underground parking, $375, no pets. 477-0489.

BEACON HILL PARK
Weekly and monthly rates
Everything supplied
384-0632

FAIRFIELD
Completely self-contained 1-bedroom suite with study. Furnished. All utilities included, $195. 652-4368.

FURNISHED BACHELOR suite, Cook-Fairfield area, heat, light and water, $135. 386-0065.

VIEW ROYAL BACHELOR SUITE cottage, $170 includes all utilities, adults. 479-8112.

ONE-BEDROOM APARTMENT, $132 per month, married couple, near Naden. 383-9857.

ONE BEDROOM, NEAR PARK, beach and shopping. 6 months or more. 385-3527.

SOOKE
One bedroom apartment, furnished. 642-3736.

ONE BEDROOM AND BACHElor, children and pets welcome. 478-3443.

MODERN BUNGALOWS AND suites. Fireplaces. No pets. Malahat Bungalows. 478-3011.

3 ROOM SUITE, CITY CENTRE, 1312 Government St. Apply 10-5.

ONE 3-ROOM SUITE, ONE 2-room suite. 382-5385, 479-0154.

202 APARTMENT FURNITURE TO RENT

STANDARD FURNITURE
Three Rooms from
$40 per month
Immediate Delivery
382-5111

MONTH TO MONTH
Piece or Group
CAMOSUN FURNITURE RENTAL
942 Fort St. 383-3655

203 APARTMENTS WANTED

LADY AND 3 SCHOOLAGE CHILdren need to rent 2 or 3 bedroom by Sept. 30. Must be clean and well kept. Prefer Richmond Elementary area, but will consider all areas on good bus route. Rent $300 maximum. Phone 598-5962.

SINGLE MAN REQUIRES large 1 or 2 bedroom apartment or condo, at rent up to $400. Must be new or nearly new building with undercover parking on quiet street in attractive neighborhood. 479-2180.

WANT TO LEASE, FURNISHED suite or small home for business couple on assignment to Provincial Government for period of 6-12 months. References can be furnished. Reply to Victoria Press Box 136. Or phone 387-6263 by September 22.

WOULD LIKE TO SHARE A 1 OR 2-bedroom furnished apt. Preferrably with a non-smoking 3rd or 4th year male student. Please phone 658-8715.

YOUNG FEMALE STUDENT seeks quiet suite or house immediately, will pay up to $160 including utilities. Phone after 3, 384-3177.

204 SHARED ACCOMMODATIONS

SINGLE, RESPECTABLE ADULT has 3-bedroom home, ½ acre, Royal Oak, to share. Prefer married couple or lady with one child to share household duties in exchange for reasonable rent. 479-2874 after 5 p.m. weekdays.

ROOM AVAILABLE IN A CENtrally located mixed house. $105 a month plus a share of utilities. Phone 592-1556.

ROOM TO RENT, IN FAMILY house, with garden, fireplace, for working girl-student, non-smoker. $100. 383-9426.

PLACE IN COMMUNITY FOR SIX in spacious view home, provide own bed. Caring attitude objective. 598-3629.

ONE OR TWO PERSONS TO share 3-bedroom house in Marigold area. 382-7561 between 8 and 9.

STUDENTS. WALKING DIStance to University, fully furnished, male. 477-8056.

MALE OR FEMALE TO SHARE four-bedroom house. $100 and share utilities. 3316 Quadra, 384-3910.

206 DUPLEXES TO RENT

SIDE X SIDE IN ESQUIMALT. 2-bedroom duplex, fridge and stove. $270 a month. Reference, available now. 477-8089 after 5 p.m.

FURNISHED SUITES FOR RENT in Duplex at The Malahat Motel. Bachelor, one and two bedrooms, with fireplace and ocean views. 478-9231.

BACK DUPLEX FOR RENT IN Langford, 1 bedroom, stove, fridge, washer, drapes. $200 per month. 478-7826.

SIDNEY, MODERN, CLEAN two-bedroom duplex. Garage, basement, appliances, $325. Heat included. 479-6264.

NEW 2-BEDROOM SUITE ,WALL to wall, fridge, stove, drapes, all utilities included. Adults only, no pets. $300. 386-0953.

1830 CARNARVAN ST. SIDE-BY-side, modern 2-bedroom with basement, 1 child welcome. No pets. $325. 477-3728 after 4.

METCHOSIN AREA, LARGE 3 bedroom duplex, full basement, fireplace, carport, ensuite, 474-1635 and 477-5728, $370, October 1.

NEW TWO BEDROOM DUPLEX, wall to wall carpet, drapes, fridge and stove included. Close to town. $400. 658-5356.

2-BEDROOM, NEAR GORGE Golf Course, includes fridge, stove, and water. $275 per month. Phone 383-0959 or 478-0286.

LANGFORD AREA, 3-BEDROOM suite, fireplace, utilities included, $340 October 1st. 474-2987 and 477-5728, fridge, stove.

1-BEDROOM DUPLEX FOR rent, Langford area. 478-8235.

206 DUPLEXES TO RENT

SIDE-BY-SIDE DUPLEX ON corner lot, built as two separate homes with entrances on street. 3 bedrooms, 1½ baths, living-dining rooms, family room. All automatic appliances — range, fridge, dishwasher, garburetor, washer and dryer. Wall-to-wall carpet, drapes. Beautiful landscaping and view of campus, $500 per month. Rent includes gardening. Available October 1. Phone office hours, 592-9516.

$191—1-BR downtown. Large suite in older home. Sorry, no children. Avail. Oct. 1st.

$218—1-BR, James Bay. Upstairs suite in older home, very large suite. Heat and water included. Adults only. Avail. Oct. 1st.

PEMBERTON HOLMES LTD.
1000 Government St., 384-8124

COLWOOD HIGH OCEAN VIEW new two bedroom, with laundry and storage room, major appliances and wall to wall carpeting, electric heat, rent guaranteed $300 per month. No pets. 478-8361 or 592-1331.

FAIRFIELD SXS DUPLEX, 2-bedroom, living room with fireplace, full basement, garage, range and fridge included. No pets, adults only. 595-2486 after 12 noon.

JAMES BAY, 2 BEDROOM DUplex, side by side, full basement. $375. No pets or children. 386-7149.

GONZALES WATERFRONT
3 bedrooms, fireplace, garden. $375. October 1st. 598-7689, 592-2431.

2-BEDROOM WITH FULL BASEment and cablevision, $225, see at 3312 Tennyson between 10 and 5.

SPACIOUS 3-BEDROOM DUplex. To view 1438 Walnut St. $310 per month. 595-5161.

LIVING ROOM-BEDROOM, FURnished suite, private entrance, fireplace, yard, $171. 388-9193.

JAMES BAY, UPPER DUPLEX, 2-bedrooms, heat and water paid. $300. Pet or child okay. 385-8171.

IN JAMES BAY, UPPER 3-BEDroom duplex, partly furnished. $245. 384-2990.

WATERFRONT DUPLEX, 3 BEDrooms, basement and drive-in garage. $325. 478-6092.

2-BEDROOM, OPTION TO BUY, phone after 5. 479-6719.

210 HOUSES TO RENT UNFURNISHED

$344—3-BR. Langford, W-W throughout. Large corner lot, enclosed patio off kitchen. Close to shopping, schools. Avail. Now.

$350—3-BR, Gordon Head. FP, W-W, large sundeck. Close to schools, buses and shopping. Avail. Oct. 1st.

$350—Lakehill. Lovely newer style home. Handy to town, buses, schools. Children welcome. Avail. Oct. 1st.

$450—3-BR Cordova Bay. Large home with excellent views, 2 baths. 2 car carport, lge. FP in LR. In-law suite in basement, close to shopping and schools. Avail. now.

PEMBERTON HOLMES LTD.
1000 Government St. 384-8124.

3-BEDROOM, 1½ BATHS. AVAILable October 1st, rent $350. 1-year option to purchase. 4118 Glanford Ave. This older home has 2 bedrooms and a 3-piece bath upstairs. Main floor has living room, kitchen and dining area, basement 1 bedroom, laundry room and a 2-piece bath plus roughed in workshop area, attached sundeck and carport, lot measures 75x90 (average). Option price $45,000. Receive $1000 rental rebate towards purchase. Call 383-4739, 6-8:30.

SIDE BY SIDE DUPLEX ON corner lot. Built as two separate homes. With entrance on own street. 3-bedroom 1½ baths, living-dining room, family room, utility room, all automatic appliances, range, fridge, dishwasher, garburator, washer and dryer, wall-to-wall carpets and drapes, beautiful landscaping and view of campus, $500 per month rent includes gardening. Available October 1st. Phone office hours 592-9516.

WE ARE WAITING FOR JUST the right tenants that will appreciate our beautiful 2-bedroom retirement cottage, a one of a kind occasion in a small retirement community. Near the lake and Shawnigan Village. Excellent TV reception, double windows, enclosed garage, stove, fridge, carpet. 12 month lease or longer. Available October 1st. $275 per month. Shawnigan Realty Ltd., 743-2607.

HANDYMAN
Special
2—3-bedroom, no basement. Large lot, duplex zoned, (Principles only) $36,900. Drive by 920 Dunsmuir. 383-7712, 383-0272.

BEAUTIFUL THREE BEDROOM, new executive home in Gordon Head. Sunken living room, separate dining room, kitchen with seating area, finished rec. room. excellent finishing never been occupied. $475 per month. 477-0176. Tod-Hackett Construction Ltd.

OAK BAY HOME, IN GOOD LOcation, on deep lot, suitable for gardening, den and living room with fireplaces, call 598-5329 for further house details and exact location. Older people preferred, rent $370 per month.

YEAR-ROUND HOME, SHAWnigan Lake, 4 bedrooms, wall to wall carpet, 1½ baths, laundry room, kitchen, dinette, living room. electric heat with fireplace. $350. For further information, phone 478-0289.

AVAILABLE NOVEMBER 1ST, central Saanichton. 3 or 4 bedrooms, dining and living room, stove and fridge. Rent negotiable. Phone 652-2279.

2-BEDROOM HOUSE, NO UTILIties, fireplace, yard, no fridge, carpet, drapes, close to schools, $250. Ready Oct. 1. Phone 385-7563, 598-1194.

SIDNEY TOWNHOUSE
3-bedroom, 1½ bathroom, close to schools, and town. Water, cablevision included. $285. 656-3586, call after 3.

DELIGHTFULLY DIFFERENT, 2-bedroom, secluded, stove and fridge, drapes, wall-to-wall, fireplace. Close-in, references required. $375. 479-9119.

GORDON HEAD
Semi-secluded lot, 3 bedrooms, 1½ baths, living room, fireplace, dining room, rec. room, fireplace, $450 per month. 384-8075 pager 505.

SHAWNIGAN LAKE WATERfront, 2-bedroom house with fireplace, partly furnished, $295 per month, plus utilities. Please phone after 6 p.m., 595-3621.

5-BDRM. HOUSE FOR RENT. Town + Country area. Exceptionally clean. $385 per mo. Phone Jim Webber 382-7276 or 658-5977, Town and Country Realty Ltd.

SIDNEY AREA NEAR NEW 4-bedroom family home, close to schools, shopping, etc. Children welcome. Available Sept. 15, $350 per month. 658-8945 after 6.

SMALL COUNTRY COTTAGE for rent, bedsitting room, bathroom and kitchen. Couples preferred. No pets. Call after 4 and weekends, 479-1177.

AVAILABLE OCTOBER 1ST, 3 bedrooms in Esquimalt, basement, wall-to-wall, close to everything. Adult family. References please. $350. 386-0394.

NEW TOWNHOUSE
Near Colwood golf course, 2 bedrooms, plus studio, 2 baths, fireplace, etc. Rental $350 per month, option available. 474-2577.

EXECUTIVE HOME, UPLANDS. 2500 sq. ft., four bedrooms, two bathrooms, stove, fridge, dishwasher, garberator, washer and dryer, $800 per month. 592-9516.

SALT SPRING, SECLUDED, SEAside, new 1-bedroom cottage with fireplace. Partially furnished, large sundeck, carport and spacious grounds. $200. 112-653-4237.

AVAILABLE IMMEDIATELY: roomy, 2-bedroom mobile home at 2467 Selwin Rd. Includes oil furnace, fridge and stove. $175 per month. Call 384-2313 or 479-1102.

NEAR VIC HIGH, VERY OLD with 3 small bedrooms. $210. Suitable for students, kids and pets okay. 383-4493.

5 BEDROOMS, 2 BATHROOMS, fridge and stove. 2-car garage, ideal for university students. 384-8075. Pager 446.

FARM FOR RENT IN SAANICH. 4-bedroom home, pantry, kitchen, living room, acreage with outbuildings. Victoria Press Box 65.

TWO-BEDROOM, NO BASEment, 2 fireplaces, fridge, and stove, large kitchen and yard, 2860 Douglas, $325. 658-5564, 385-2987.

210 HOUSES TO RENT UNFURNISHED

WATERVIEW PATIO TOWNHOUSES
724 SEA TERRACE
—Overlooking Victoria Harbour
—Embraced by Waterfront Park
—With Tennis Court
—Private Sunny Patios
—W-W carpets, drapes and appliances
—Free Parking
—Minutes From Town
—Two Bedrooms
$295.00
P. R. BROWN & SONS LTD.
762 Fort St. 385-3435

HOUSES TO RENT
Available soon — Royal Oak area — 3 BR. full bsmnt. home — no pets. Responsible family only. References.
479-1667 Cathy Atkins 479-5427
479-1667 Brian Brown 386-1234
J. H. Whittome & Co. Ltd.
Royal Oak Branch

ROCKLAND AREA
Available Oct. 1st — negotiable. Beautiful split-level 3 or 4-bedroom home — 2 fireplaces (one in denbar). Carpeting throughout, all appliances including dishwasher, washer, dryer. 3 baths, lovely lot. Apply Ms. Palfrey. 388-4271. $600 p.m.
J. H. WHITTOME & CO. LTD.

OPTION
TO PURCHASE
Sidney, available now. 3-bedroom home, carpets throughout, drapes included. $350. per month. 477-8043.

CHARMING 2-BEDROOM HOME in South Oak Bay. F.P., full basement, lovely lot. Available October 1st. $400 p.m. Apply Ms. Palfrey 388-4271.
J. H. WHITTOME CO., LTD.

NEW HOMES FOR RENT
in Gordon Head area. close to all schools and University. $395-$425. Call 385-6211.

5-ROOM HOUSE WITH FINISHED basement on two fenced acres, horse stalls, garage, Royal Oak, $410. 479-2736.

TWO 3-BEDROOM OLDER houses; 1 near Woodwards, 1 near Sears. Children and pets O.K. $325, and $315 per month. 479-4143.

2 BEDROOM HOUSE, WITH fireplace, fridge and stove. $330 a month. available October 1st. 479-3220.

12 ACRES
Comfortable cabin, suitable for two, off West Saanich Road, $225. October 15th. 598-7689, 592-2431.

SOOKE
3 bedroom accommodations, phone either 642-3829 or 642-3409.

$350
3 bedrooms, close to Woodwards, large yard, after 5, 478-0008.

2½ ACRE FARM, THREE-bedroom ranch style home, $475 per month. 652-3673.

3-BEDROOM HOUSE, FERNwood area. fireplace, $260 per month. 384-2806.

DELUXE 4-BEDROOM, STOVE, fridge, close to schools. $400. 478-0597.

ROCK HEIGHTS-ESQUIMALT, modern 4-bedroom, full basement. $400. 388-9367 and 658-5564.

WOOLCO, 4 BEDROOM, RUMPUS room, 1½ bathrooms, available October 1, phone mornings, 382-0045.

LAMPSON, CRAIGFLOWER, 3 bedrooms, fridge, stove. Close to schools. $295. 478-7990.

SEMI-FURNISHED THREE BEDroom house, re-decorated. No pets. Contact 595-6169, 386-0759.

OAK BAY THREE BEDROOM home, developed basement, nice lot. 592-2038.

ESQUIMALT, IMMEDIATELY, older roomy, 3-4 bedroom, garage, $325. 658-5978.

NICE COTTAGE IN GORGE area for mature couple. $325. 384-8530.

5-BEDROOM HOUSE FOR RENT, near K-Mart, $450. Available now. 477-3160.

COZY THREE BEDROOM COTtage in Langford. 474-1415.

2-BEDROOM, FULL BASEMENT. no pets, Metchosin, $270. 478-6214.

NADEN AREA. $400 MONTHLY, 4 bedrooms, 1½ bathrooms. 479-3313.

211 HOUSES TO RENT FURNISHED

EXECUTIVE HOME AVAILABLE. November to March-April 1978. University area Oak Bay. Non-smoking mature retired couple preferred. No pets. References are required. $400 per month plus utilities. 592-1756.

SOUTH MILL BAY, ONE BEDroom Geodeisil cabin, to rent from Oct. 1, 1977 to June 30, 1978. $175 month plus utilities. References required. Malahat Realty Ltd., Box 40, Mill Bay, 743-5525.

COTTAGE FOR RENT FURnished. Bachelor suite. Self contained. On seashore. Please call up to 9 p.m. 658-8872. $175 per month.

TOWNHOUSE FOR RENT, 1-storey level, fully equipped, mature couple preferred .February 1 to March 31. 477-8704 evenings.

2-BEDROOM FURNISHED. WAterfront home; reduced rent to careful, retired couple, Oct. 15 to April 15, No pets. 656-3676.

212 HOUSES WANTED TO RENT

LADY AND 3 SCHOOL AGED children need to rent 2 or 3 bedroom by Sept. 30. Must be clean and well kept. Prefer Richmond Elementary area, but consider all areas on good bus route. Rent $300 maximum. Phone 598-5962.

IN COUNTRY, OCTOBER TO MAY
Responsible couple seek 2-bedroom unfurnished or furnished home in Deep Cove, Shawnigan Lake, Thetis Lake or? 385-3153 evenings.

BY OCT. 1st. 2-4 BEDROOM HOME. PREFER 658 TEL. EXCHANGE. 2 ADULTS, 1 DAUGHTER 17 YEARS, 1 SMALL POODLE. RENT UP TO $550 A MONTH. 658-5937.

CLEAN, QUIET, RESPONSIBLE young lady seeks small house with reasonable rent, in country like setting, excellent references. 479-6187.

RESPONSIBLE COUPLE, NO children or pets, requires reasonably priced 2-bedroom cottage in Greater Victoria with a yard for a garden. 477-2617.

RELIABLE COUPLE SEEKS furnished, secluded house or cabin in Saanich, 16 Oct. to 23 Nov. 291-0148.

RESPONSIBLE COUPLE, GRAD UVIC STUDENT, needs small home, Victoria area. Interested in doing work and repairs. References. Call collect 748-1149.

RESPONSIBLE BUSINESS COUple looking for quiet, private country home. 2, 3, or 4 bedrooms. 385-4807 or 383-8512 or 384-3935.

UNFURNISHED 3-BEDROOMS, Oak Bay, immediately. Responsible adult with two pre-teens. $300. 592-9144.

3-BEDROOM DUPLEX OR HOUSE in Victoria. Quiet place, around $260. Good references. 384-7977.

215 HALLS, WAREHOUSES, STORES and OFFICES TO RENT

OFFICE SPACE — $550 P.M. Available immediately. Overlooking Bastion Square and Government Street, 2nd floor. Older-style, large reception area. 4 offices, wall safe. Apply Ms. Palfrey, 388-4271.
J. H. WHITTOME CO., LTD.

OFFICE SPACE AVAILABLE IMmediately. Over 1,600 sq. ft. Can be used as four separate offices. Ground level, on Courtney St. Close to busy tourist area. $6.50 sq. ft. Apply Ms. Palfrey, 388-4271.
J. H. WHITTOME CO., LTD.

OFFICE
downtown building up to 4500 sq. Character office space in restored ft. 388-5365.

RETAIL
Excellent retail space in good traffic downtown location. 388-5365.

DOWNTOWN
Approximately 833 sq. ft. of prime ground floor retail office space available at 727 Johnson St. For particulars. M.E.P.C. 383-4168.

CITY CENTRE
1,000 sq. ft. shop, $550; 850 sq. ft. shop plus 600 sq. ft. storage, $500. Heat and water included Also 3,500 sq. ft. dance studio. 385-6718.

450 FT. OFFICE OR COMMERcial. Rock Bay area. 386-8881, 658-8893.

215 HALLS, WAREHOUSES, STORES and OFFICES TO RENT

SEASPRAY PROPERTIES LTD./REALTORS
1911 QUADRA
386-3124

RETAIL
STADACONA CENTRE — New major retail complex at the Oak Bay Junction now nearing completion. Shops from 600 sq. ft.
DOWNTOWN — 1410 Doublas St. Over 2500 sq. ft. with basement and rear loading.
QUADRA AND HILLSIDE — 1250 sq. ft. airconditioned, parking. Good traffic count.
QUADRA AND KINGS — 2950 sq. ft. Can be divided. 80 ft. frontage. Retail or store-front office.

OFFICE
DOWNTOWN — 2000 sq. ft. — super, old brick. Can be divided.
QUADRA CENTRE — acres of parking. New air-conditioned space from 600 sq. ft.
BAY ST. BRIDGE — Good parking 950 sq. ft. — 4 offices plus reception. 1300 sq. ft. 5 offices, reception and staff area. Reasonable rental rates.
NEAR THE BAY — Ground floor, parking. 650 sq. ft. Shared receptionist can be arranged.

WAREHOUSE
BAY ST. BRIDGE — 2800 sq. ft. 3-phase power. Dock loading. Good exposure.
ROCK BAY AREA — 2000 sq. ft. full height. Two finished offices. Top quality finish. We also have other listings which may suit your requirements.
R. D. LAW 386-3124

REALSPAN PROPERTIES LTD.
1031 VANCOUVER ST. 388-6454

WE SPECIALIZE
IN LEASING
OFFICES
ESQUIMALT — Space still available in Esquimalt's first professional building. Ample parking.
CLOVERDALE — Several small offices available in new. well-located bldg.
DOUGLAS — Areas to suit in very central, renovated bldg. with lots of parking. Very reasonable rents.
QUADRA—Small office, ground level. Good exposure.
FORT—Several well located areas to choose from. Close to all major services.
ROYAL OAK—Office and retail available in new bldg. Excellent exposure.

WAREHOUSE
DOUGLAS — Just 1 block off Douglas near Mayfair. Areas from 1700 sq. ft. Modern Bldg.
Other listings available, please call for details.
388-6454

Storefront
Warehouses
Sumas-Garbally
Area
676 Sumas St. — 1500 sq. ft. Territic exposure in modern complex. Real loading facilities. $435 per month on lease.
611 Dunedin St. — 2120 sq. ft. in new STORE FRONT warehouse complex. Dock loading. 200 Amp. service. 2 bathrooms. $689 per month on lease. Victoria Realty Ltd. 386-3585, Mr. D. Munro, Res. 477-1705.

HERITAGE
OFFICE BUILDING
Need to expand your office facility? Interested in a "lease with option to purchase" opportunity? Gardner Realty has just obtained a structure designated as a "Heritage Building". When the renovations are completed, it will provide prestige office facilities with a touch of character. Please call for details.
385-7721 KENT MACLEOD 595-4273
GARDNER REALTY LTD.

JOIN US!

1100 sq. ft. ground floor office space now available adjacent to our growing real estate company. Ideal for insurance agent, appraiser or other real estate oriented business. Will finish to suit.
SEASPRAY PROPERTIES LTD.
R. D. Law 386-3124

WAREHOUSE
New Condominium Warehouse from 1,300 to 4,700 sq. ft. for lease or sale. Good location. Contact Tom Slemko, 382-2134.
FARMER INVESTMENTS & REALTY LTD.
825 Bay Street

AVAILABLE OCTOBER 1ST FOR retail commercial office or warehouse 4500 sq. ft. in 3 separate locations, 1215 to 1221 Wharf St. These may be rented separately, total rent $1000 per month, long term lease available, call Dowell's Cartage and Storage, 503 Yates Street or phone-home 595-3080.

AVAILABLE NOW OR OCT. 1ST A CLEAN BRIGHT OFFICE OF APPROX. 250 SQ. FT. INCLUDING RECEPTION AREA PLUS 2 PRIVATE OFFICES, RENTING FOR $100 PER MONTH. FOR FURTHER DETAILS PLEASE CALL MR. ANDERSON AT 382-2721 OR 477-4985.

OFFICE-WAREHOUSE COMBINATION, LOCATED IN CITY, OVER 1,000 SQ. FT., LARGE SLIDING DOOR, WASHROOM FACILITIES, RENTING FOR $295 PER MONTH. FURTHER DETAILS FROM MR. ANDERSON AT 382-2721 OR 477-4985.

WAREHOUSE
Quadra-Hillside
For lease, new 3,600 square feet. Some retail frontage. Offices up. Available immediately, 382-7195 or 477-9443 after 6 p.m.

3 OFFICES ON FIRST FLOOR level in fast growing Mill Bay. 375 to 580 sq. ft. Ideal for accountants, dentists, doctors etc. Ample parking. For further details contact Malahat Realty Ltd., Box 40, Mill Bay, 743-5525.

DOWNTOWN OFFICES
A choice of office space from 438 sq. ft. to 3000 sq. ft. Available in modern air conditoned professional building opposite city parkade. Reasonable rent. Contact M.E.P.C. 383-4168.

3 UNFURNISHED DELUXE OFfices. Centrally located in modern building. Fully carpeted and air conditioned. Telephone answering and secretarial services available. Phone D. Simms, 386-3414. OK Trucking Co. Ltd.

DOUGLS ST. STORE
Large prime retail store for lease. Main floor 2588 sq. ft. with 653 sq. ft. Mezzanine, plus basement (258 sq. ft.). Located at 1410 Douglas. Call M.E.P.C. 383-4168.

INDUSTRIAL BUILDING UNDER construction soon, has up to 8,000 sq. ft. available for high hazard tenants, such as woodworkers, fiberglassers, painters, etc. 598-4371, evenings.

RESTAURANT
Character space is available in an excellent location in downtown Victoria for a new or expanding operation. 388-5365.

CITY CENTRE
5,000 sq. ft. hall, suitable for night club, billiard parlour, etc. 385-6718.

215 HALLS, WAREHOUSES, STORES and OFFICES TO RENT

OFFICE OR RETAIL
BEACON PLAZA,
SIDNEY
Expanding with Sidney 1000 sq. ft., $388 per month. Phone evenings, 592-6282.

OFFICE SPACE AVAILABLE ON Inner Harbour, with view, A.C. elevator, partitioning to suit. T. Davies. 388-9181, 477-0511.

FURNISHED OFFICE SPACE
Good location, parking, phone 388-5033.

233 MORTGAGE LOANS and INSURANCE

1ST-2ND-3RD
Mortgage Money
Immediately available whether your home is paid for or not.
NO AMOUNTS TOO SMALL OR TOO LARGE
EXAMPLES:

AMOUNT	PAYMENT
$5,000	$45,55
$7,500	$68,36
$10,000	$91,11
$12,500	$113,90
$20,000	$227,85

25 Yr. Amort — 5 Yr. Term
INTERVIEWS in the PRIVACY of YOUR OWN HOME
W. A. (Bill) Hodgson
385-4528
Byron Price and Associates Ltd.

MONEY
PROBLEMS
Mortgage money immediately available. Difficult situations are our specialty. If you have had credit problems or have been turned down elsewhere try us. No red tape. Interviews in the privacy of your own home, 24-hour OK. Any amount, any reason.
CALL
DEREK GREEN
388-7891
EVES. 479-1475
Rae Investments Ltd.

SINCE 1887
Pemberton, Holmes Ltd.
1000 Gov't. St. 384-8124
BUYING OR REFINANCING YOUR HOME
MORTGAGE FUNDS AVAILABLE FROM 10%
Features: Good Pre-Payment Privileges.
—Fast Service
Call 384-8124
RICHARD HOLMES

1st AND 2nd
MORTGAGE LOANS
SOOKE — GULF ISLANDS
SHAWNIGAN — DUNCAN
UPISLAND — MAINLAND
WE SPECIALIZE IN LAND MORTGAGES

VICTORIA 1ST MORTGAGES FROM 10½%. PAYOFF ANYTIME
Lowest Payments Available
Call Mr. Douglas Hawkes Collect 384-7128 (after hours 477-9544)
DOUGLAS HAWKES LTD.
990 BLANSHARD ST.

FARMER
Investments & Realty Ltd
INVESTMENTS & REALTY LTD.
825 BAY STREET 382-2134
MORTGAGES
Bought and Sold
BOYD SADLER

10 - 10½%
MORTGAGES
No lock-in. 1st Mortgage Money available immediately with choice of terms 1-5 years.
Call
P. R. BROWN & SONS LTD.
762 Fort St. 385-3435

MORTGAGES
Quick decisions on interim, short and long-term commercial, residential and industrial applications.
ROBERT ELLIS
NORTHERN PACIFIC REALTY
LTD.
479-1687

For all your mortgage dealings whether it be arranging, buying, selling.
BARRIE HAMILTON
J. D. BOSDET LTD.
Mortgage Division
388-4455.

SUBDIVISION FINANCING
A SPECIALIZED FIELD
Avon Mortgage Corp.
Real Estate Service Centre
1001 Cloverdale Ave.
388-6161

Mortgages Available
Any Type—Any Area. Call:
D. H. MacGillivray
Seaboard Properties Ltd.
3947A Quadra Street
479-7138

PRIME RATES
PROMPT SERVICE
Call us now for your mortgage requirements. Al McDonald 382-9191. Larry Brooks, 477-0141, Canada Permanent Trust Real Estate

Funds available immediately for 1st and 2nd mortgages. Contact:
david burr ltd.

234 MORTGAGES FOR SALE

Mortgages Available
For Investors. Call:
D. H. MacGillivray
Seaboard Properties Ltd.
3947A Quadra Street
479-7138

DUNCAN
Excellent second mortgage, approx. $6700. Due March 15, 1978 at 12 per cent. Will discount, to yield 18 per cent, or offers. 748-9433.

235 WANTED TO BORROW

CAN YOU PLEASE HELP young family who needs large mortgage. Only those sincere phone 479-7925.

240 BUSINESS OPPORTUNITIES

4 SALE
Mobile Concession. Fully equipped. $15,000 O.B.O. Phone Mr. Ian Urquhart, 246-3088, Chemainus, B.C.

OPPORTUNITIES FOR FLOORman. Sand and finishing, flooring. Good returns. Established 1948. 382-1186.

$6000 INVESTMENT REQUIRED for business expansion. Return negotiable. Reply to Victoria Press Box 115.

FOR SALE, SMALL BUT PROFitable business, no cash involved, take over payments. Reply in writing to Victoria Press Box 128.

OPPORTUNITY FOR INVEStors, with venture capital minimum $5,000 short term. For further information, 386-1508.

LUCRATIVE FAST-FOOD OUTlet for sale, Victoria Press, Box 145.

THRIVING WOOL AND CRAFT shop in good location. Room for expansion, phone 592-6724.

240 BUSINESS OPPORTUNITIES

TOFINO

West Coast of Vancouver Island Long Beach
1. Small supermarket of 3255 sq. ft., modern design with additional 1100 sq. ft. leased to a bank plus 3 bdrm. home on separate lot at rear of store property. Excellent value at $225,500 plus stock.
2. 2½ acres — waterfront property with foreshore rights. Presently property has 2-bay service station with area for future restaurant, 5-bdrm. colonial home with full basement fronting on main street. Balance of property ideal for development as motel or apartment complex. Asking $270,000.
386-2111 W. A. Hooker 652-3634
MONTREAL TRUST CO.

HERITAGE
OFFICE BUILDING
Need to expand your office facility? Interested in a "lease with option to purchase" opportunity? Gardner Realty has just obtained a structure designated as a "Heritage Building". When the renovations are completed, it will provide prestige office facilities with a touch of character. Please call for details.
385-7721 KENT MACLEOD 595-4273
GARDNER REALTY LTD.

MOHAWK
OIL CO. LTD.
FOR LEASE
Service Station in residential area of Victoria. Good dollar return for enterprising mechanic. For information phone Hank Hewit Collect 753-9821 or Write Mohawk Oil Company Ltd., 1666 Crescent View Dr., Nanaimo.

COIN LAUNDRY AND DRYCLEANING
2 coin laundries, one with a rapidly increasing drycleaning business. One is located downtown, another on Trans Canada Highway. Both are kept in excellent condition and premises have just been redecorated and giving excellent return to operator. A good opportunity at $59,900 with low down payment and assumable mortgage. Write to Box 482, Duncan.

MOBILE HOME PARK
A good investment with a great future. Asking price is $675,000. Details are confidential. Please Phone:
PHYLLIS COUTTS or
RALPH NEWTON-WHITE
598-3321
JACK MEARS
OAK BAY REALTY LTD.

BUY OR EXCHANGE
Fourteen units redeveloped to required specs. Net over $17,000. Easy management. Asking $169,000. Call to see & make your offer today. 479-1667 anytime.
I. G. LIDSTONE
J. H. Whittome & Co. Ltd.
Royal Oak Branch

DUPLEX
MODERN S X S
1830-32 CARNARVON ST.
1 side — 2 bedrooms
1 side — 4 bedrooms, 2 baths and rec. room.
Carports — Full basements.
$79,800 477-3728

INVEST IN THE BEST
and be your own boss. Two great motel opportunities. Close to downtown and showing good returns. Call: JACK GREENWOOD, 386-2911 for further details. Homefinders, Wall & Redekop

GOOD OPPORTUNITY, DUE TO ill health, partner needed or buy up, excavating business. Have contracts, small investment, buy good equity. Parksville location. 382-7445.

BEAUTY SALON FOR SALE. 477-2372.

244 REVENUE PROPERTY

1. EXCLUSIVE SPECIALTY RESTAURANT
Showing a very good return on investment. This is a very lucrative business and takes a substantial down payment to handle.

2. MAJOR VICTORIA HOTEL
Well-located with great future potential. Excellent dining roof, lounge and beer parlor.

3. TWO GROCERY STORES
Sidney — Turnover $1,000,000 plus
Victoria — Turnover $3,000,000 plus.

4. VICTORIA HOTEL
Leased premises showing good return. Unusual investment opportunity.

FOR INFORMATION CALL ALMER OLSON or BILL JENSEN, ROYAL TRUST, 384-8081.

FAIRFIELD CONVERSION
Large character 3-plex. Great rental area. Asking $99,500. MLS. 23964.

JUBILEE CONVERSION
Legal 4-plex on quiet street all self-contained. Showing good return. Priced at $69,900. MLS. 28028

CITY DUPLEX
Up and down duplex. Separate meters and furnaces. Each suite has 2 bedrooms plus fireplace. Asking price of $59,900. MLS. 28029.
388-4434 GERRY PARKER 595-4972
WESTMONT REALTY (1977) LTD.
920 Hillside 388-4434

MOUNT TOLMIE
$67,900
Modern S-S duplex, living room, 2 Beds, large kitchen, carport, own front and back yards. Each side identical.
8 years young Vic West area, up and down duplex, huge living room with dining area, 2 bedrooms, kitchen and bathroom. Sep. back yards, both suites identical. Newly listed. $67,900. Call now CONNIE WEYLER, Castle Properties 386-6164.

5 SUITES
MODERN APARTMENT
4—2-bedroom and 1—1-bedroom suites. Not a conversion. Move in and let the rents help with your payments. 945 Esquimalt Rd. MLS 26655. $103,000 but try your offer.
PACE PROPERTIES LTD.
595-2413
JERRY DOWNER 658-8491
384-8078, Pager 344

GORDON HEAD
Six-year-old, SxS Duplex with extra Revenue — $1,120.00 per month. Over 4,080 sq. ft. developed. Full bsmt., plumbing for washer and dryer. Asking $125,900. Call LARRY JUAGLIOTTI 477-7988 or BEN GREIG 598-3105 or Castle Properties 386-6164.

SIDE-BY-SIDE
4-PLEX
Each suite has 2 BRS and one has full basement. 4 undercover parking spots — laundry room. Centrally located. $116,000.
385-7721 Kent MacLeod 595-4273
GARDNER REALTY LTD.

GORGE
4-plex — all self-contained with fridges and stoves. Large lot. Asking $74,000. LARRY QUAGLIOTTI, Castle Properties, 386-6164 or Res. 477-7988.

BY OWNER SOLID BRICK upper and lower duplex, upper already rented, lower newly renovated, 3 usable fireplaces, large lot with fruit trees, work shed and garage. Fernwood area. No agents please. $68,000. 652-2768.

PROFESSIONAL OFFICE BUILDing (by owner). Six separate office units, street level entry. Located 2½ blocks from U.B.C. gates. Principals only. Victoria Press Box 119.

244 REVENUE PROPERTY

REVENUE
OAK BAY BORDER: 1050-52 Redfern St. Busy rental area. Bright, well cared for U-D duplex renting $550. Tenants pay utilities, $6,000 dn. will handle, $61,500. MLS.
SxS 832 Old Esq. Rd., 3 Bdrm. (2 level), rents $325. 2 Bdrm. one level rents $250. $64,500.
B. MacDougall 384-8075 pgr. 343. Cedric Steele Realty Ltd. 388-6258.

Cedric Steele Realty Ltd.
388-6258

2 SEPARATE SELF-CONTAINED UNITS ON 1 LOT — $52,900
Perfectly legal and on separate meters, this property consists of a 12'x53' air conditioned mobile home with expanded living room, a 2 bedroom home with heatilator fireplace plus a huge double garage with workshop and loft. Located in the heart of Colwood and very rentable and easy to maintain. Try an offer on this great investment. Call,
477-0191 RAY TILLYER 477-1650
The Royal Trust

Western HOMES
1037 Cloverdale Ave. 386-3494

TAX SHELTER
14 fully rented 2-Bdrm. suites. Close to all amenities, this 2-year-old property is on A.R.P. and qualifies for a capital cost allowance. MLS 26728. BILL PETTINGER, 386-3494 (24 Hrs.)

MONEY!!

is what you collect every minute from this character 7 suiter. Gross income $575 per month. Fairfield location. Potential commercial zoning. Try $5,000 down of the low price of only $59,900.
GERRY MARTIN
BUS: 598-5144 RES: 477-7050
T. L. MANN & ASSOCIATES LTD.

REVENUE HOLDING DEVELOPMENT
6 rented houses. Revenue $2115 per month. Large lots. 71,300 sq. ft. of land. Close in. Owner may take boat as part payment. Try trades, terms or option. $329,800. ML 26695 to 26700 inclusive. Call:
JOHN HOLMS at 386-7521
BOORMAN INVESTMENT CO. LTD.
612 FORT ST.

TAX SHELTER
Invest in beautiful ocean front condominiums and country estates that offer excellent future appreciation, potential and immediate tax savings. We offer full management and excellent terms. For further information call
OCEAN VILLAGE
642-5254

BEACON HILL PRK.
"THE BRAE MAR"
Beautiful older apartment building on a quiet street one block from the park. Four suites plus owner or caretaker's. Reduced to $99,500 for a quick sale. Call CHRIS GREIG 386-6164 or 478-5953. CASTLE PROPERTIES.

FAIRFIELD DUPLEX
TRY $59,000
MUST SELL! Well maintained exterior. 3 bedrooms, large kitchen and living room with fireplace. Upstairs two bedrooms with large kitchen and spacious living room. Call me for details today. MLS 27042. TIM HOSKIN 384-8001 or 595-6250 Royal Trust.

GRAND OLD HOME
Converted to 4 suites. 2 2-bedroom, 1 1-bedroom and 1 bachelor All separate meters. Selling for less than purchase price 2½ years ago. $64,900. Vendor will consider a trade on a smaller house. MLS.
385-7721 Kent MacLeod 595-4273
GARDNER REALTY LTD.

HIGH RETURN
Easy management. Rarely a vacancy. Good residential-Commercial mix in this well cared for block. Net $18,950 and mortgaging to suit.
KEN MANN (24 HR.) 598-5144
T. L. MANN & ASSOCIATES LTD.

3 SUITES
On the corner of Camosun and Rudlin. Many possibilities here, a good solid stucco building. Priced to sell at $74,900. Exclusive. For more information please call John Molyard 386-3585, res 384-4827. Victoria Realty Ltd.

NEAR SEA AND PARK
Rare finding to have large 4-bedroom home and income from 2-bedroom unit. Immaculate inside and out. Easy-care lot with numerous fruit trees. To view call: MRS. O. Zachary 595-1535 or 592-2265. MLS. 27939. BOORMAN INVESTMENT CO. LTD.

4 SUITER
NEAR JUBILEE
Ideal for the right owner. 2 Two bedroom suites. 2 one bedroom suites. Very good revenue. Asking $77,000. MLS 23560.
TIM HOSKIN 384-8001 or 595-6250. Royal Trust.

$49,900
Duplex, fully rented at $450 p.m. in Hillside-Quadra area. Vendor anxious to sell and will look at offers.
GALE CHRISTENSON
477-0191 477-7047
The Royal Trust

(OWNER) DUPLEX FOR SALE, Esquimalt. Commercial potential. Low down payment. Income $510. 528 Constance Ave. Do not disturb tenants. 598-1892.

245 REVENUE PROPERTIES WANTED

DUPLEXPERT
I have sold a considerable number of duplex and revenue properties you wish to purchase, call me. If you wish to sell, call me for an experienced market evaluation.
Lansdowne Properties
GLENN NICHOLLS
598-7689 592-2431

247 COMMERCIAL OR INDUSTRIAL PROPERTIES

OFFICE PLUS ACCOMMODATION
Situated in a good commercial-zoned area — office with good storage space plus living accommodation including L.R. with w-w — bedroom, kitchen with eating area — 4 pce. bath — completely renovated with new wiring and plumbing. $63,000.
479-1667 Joan Hopper 652-3103
479-1667 Donna Valikoski 384-2057
J. H. Whittome & Co. Ltd.
Royal Oak Branch

COMMERCIAL PROPERTY
10 PER CENT RETURN ON EQUITY
No management or maintenance required on this fully occupied government street building. Price, $650,000. Cash required. $170,000. Call for further details.
CHARRONNE DOUGLAS
388-4243 Vidco 388-6568

KEATING X RD.
1 to 5 acres available in newly serviced paved industrial subdivision. Will sell or develop for suitable tenant, O.K. Trucking Co. Ltd. 386-3414.

WANTED
Apartment blg. with CGA approx. $1,000,000 in greater Victoria.
Marion Lund 388-4455
CENTURY 21 J. D. BOSDET LTD.
3293 Douglas Street, Victoria, B.C.

241 COMMERCIAL OR INDUSTRIAL PROPERTIES

REALSPAN PROPERTIES LTD.

1031 VANCOUVER ST. 388-6454

McKENZIE AVENUE DEVELOPMENT LAND

27,000 sq. ft. of development land on the corner of McKenzie Ave. and Saanich Road. Ideal Townhouse site. Well treed and priced at $135,000.

CENTRAL SAANICH INDUSTRIAL LAND

1.9 acres with two road frontages for easy present or future subdivision. All services in and ready for building. Asking $3.00 per sq. ft.

R. I. MURPHY
388-6454 592-7250

Century 21
MAYFAIR REALTY
Mayfair Centre
386-2955

COMMERCIAL RESIDENTIAL SITE

25,445 sq. ft. C-1 zoning, good sustained traffic count, corner location. Perfect for fast food outlet or bank.

WAREHOUSE

2000 plus sq. ft. warehouse for lease. Drive-in door, office and washroom space.

Call BRENT MORRISON for these and other commercial properties.

VALUABLE INDUSTRIAL PROPERTY

Up to 2 acres subdividable property — heavy industrial zoning — good location north of Duncan. On business frontage road municipal water. Owner asking $2.00 per sq. ft. Financing available.

4.59 ACRES — DUNCAN

Just north of Duncan on strategic corner of T.C. Hwy and Lake Cowichan Hwy. Municipal water. Zones comprehensive development — $57,000.

COWICHAN BAY

14.92 acres attractive development property R. 1 zoning. Water and sewer available. Subdivision plans drawn and approved for 50 lots. Close to boating, fishing, golf and tennis. On paved road approx. 1 mile from Trans. Can. Hwy. Excellent buy for development.
For more info on above contact Malahat Realty Ltd. Box 40, Mill Bay. 743-5525, Lisa Madigan 746-6990, Pat Dougan 743-2557, Tom Burdge 743-9398.

COMMERCIAL PROPERTIES FOR SALE

1—View and Quadra, corner location, ideal for retail-wholesale type of business. Approx. 3600 sq. ft. plus mezzanine. PLUS

2—HICKMAN TYE BUILDING. 32,000 sq. ft. plus parking lot. $630,000.

3—MOORE WHITTINGTON building on Bridge St. Warehouse, offices, showroom and parking area. $550,000.

4—1st time OFFERED. LOCAL SHOPPING CENTRE, located in active growth area. Price $2,500,000.
Call me for detailed information.
SPENCER LEE
595-5171 OFF. RES. 477-3593
Canada Trust

DOCTOR HAS 5 REVENUE homes, central Nanaimo, zoned 80 suites, appraised $240,000, $100,000 cash to mortgage. Sell or trade on apartment with CCA. 112-758-6186.

250 HOUSES FOR SALE

PEDEN REALTY LTD.
201 - 727 Johnson St. 388-5354

BRENTWOOD

Walk to the bay from this large 3-bedroom home with L-shaped living and dining area. Eating area in the large kitchen. Gleaming hardwood throughout. High finished basement with extra plumbing, double garage with access to large lot. Vacant. Will consider trade. $64,500. Phone owner, 592-4989.

P.R.B
P. R. BROWN AND SONS LTD.

JAMES BAY

Duplex zoned 3 or 4 bedroom older home needing work. Asking $48,000. All offers will be presented.

DAVID SCOTT — 385-3435

$42,900—GORGE AREA

By owner, 2 bdrm. stucco home, very large separate garage, good sized lot, charming living room, with fireplace and new w.w. Large cheerful kitchen, good sized bedrooms, new plumbing and 100 amp. wiring. 384-4757.

COLWOOD
$46,900

Cosy, older 2 bedroom, full basement, garden, greenhouse, on 1-3 acre. Shopping and schools nearby. To view, drive by 3019 Pickford. 478-8970.

ON BEAVER LAKE PARK
$64,000

Deceptively large family orientated, 3-bedrooms, single level house. On quiet Cul du sac. 4 piece bathroom, fireplaces in den and lounge, pantry, large kitchen, dining and play areas. Deck, patio, and garage. Fenced back yard. An interesting home. Call 479-7398.

14 YEARS OLD AND ONLY needs a little face lift. Perfect for a tradesman to live in this 3-bedroom home in one of Victoria's finest areas. Would readily improve to the level of surrounding homes in the $90,000 range. Asking $71,900: Reply Victoria Press, Box 146.

SAVE REAL ESTATE FEE. LAST chance to buy from owner. Young 3-bedroom home. Basement, half-finished rec room, bedroom, workshop and bathroom. Open house 12 to 5 Saturday and Sunday. 3019 Volmer Rd. 478-5349.

BY OWNER, CLOSE TO SEA, quiet district, 4 years old, 2,604 sq. ft. of superbly finished living area, features 4-bedrooms and double garage. $88,500 see it to appreciate it. Phone 478-1133. After 5 and weekends.

FOR SALE. BY OWNER — HUSband transferred — anxious to move, will accept any reasonable offer on 4-bedroom home. View anytime, 947 Avril Road, Glen Lake, 478-9406.

OCEAN VIEW — 1-ACRE LOT with modern 4-bedroom house overlooking Coles Bay. One block from Ardmore and Glen Meadows Golf Courses, tennis courts and curling rink. 656-1720.

3945 GLANFORD. OLDER three-bedroom home with basement and carport. $42,900. Part of strata title 8-unit complex. $150 per month for maintaining grounds available to the buyer. 592-0662.

250 HOUSES FOR SALE

the Permanent
1125 DOUGLAS ST.
382-9191

STOP LOOKING THIS IS IT

6 bedrooms, 4 full baths in this nearly completed home in High Quadra. Thermopane windows, heavy insulation and quality workmanship close to all amenities. Coule be large in-law suite. $89,000.
PAUL HYATT 656-3150 MIKE DANYLUK 598-5069 Office 382-9191.

CHARMING UNIQUE
4 BEDROOMS SEA VIEW

Architect designed this character home. Affords the best in gracious living with water view, oak floors, leaded windows, etc. Must be seen to be appreciated. $72,000.
PAUL HYATT 656-3150 MIKE DANYLUK 598-5069 Office 382-9191.

HOMER ROAD AT TILLICUM

Excellent 3 BR no-step bungalow, 21 ft. LR with feature FP, w-w carpeting, large kitchen with dining area, sep. laundry-utility area. Convenient location, 76x105 corner lot, fenced, landscaped, 10 fruit trees, garden, and carport. New ML 27787. Offered at $48,900. To view please call:
HERB MCDANNOLD 382-9191 384-6768.

HIGH QUADRA

Lovely indoor-outdoor living accommodations located on 11 acres of view property, landscaped very delightfully. 1600 sq. ft. home, 2 large bedrooms, two 4 pce. bathrooms, country style kitchen opening to privacy supreme. $129,500.
SID HASLAM 477-1994 GRAY LAITE 646-5267.

UPLANDS

Great family Tudor home which offers privacy in the heart of the Uplands. 4 bedrooms, 4 baths, separate den with fireplace. Master bedroom on main, 2 children's up, full basement. Irreplacable at $199,000. MLS. Please phone:
GRAY LAITE 656-5267 SID HASLAM 477-1994 Office 382-9191.

VIEWS VIEWS

Mount Tolmie location, executive home, 2 bedrooms and den or 3 bedrooms. View deck off 25 x 14 foot living room. Western exposure. Exclusive.
SID HASLAM 477-1994
GRAY LAITE 656-5267
Office 382-9191

THE PERMANENT TRUST COMPANY

Green Acres

4½%

ON EXCLUSIVE RESIDENTIAL LISTINGS! CALL NOW FOR MARKET EVALUATION OF YOUR HOME.
385-9741
(24 HR.)
GREEN ACRES
HENDERSON REALTY LTD.
2736 QUADRA ST.

Colonial Home Near University

In a beautiful quiet area of well kept homes. This lovely 10-year-old home on a large treed lot offers 3 floors of modern living: Spacious living room with fireplace and built-in bookcase, oak floors on main, dining room leading to sundeck, kitchen with eating area, large windows throughout, comfortable den, 3 bathrooms, 4 extra large bedrooms, laundry room and workshop, 2-car garage, rec. room, optional; potential for in-law suite. $82,900. To view please contact Brian Etheridge, 477-6710 or 477-1985.

DFH
477-7291
D.F.H. Real Estate Ltd.
1559 McKENZIE AVE.

NEW LISTING
Cedar Hill Area
1264 Fairlane Terr.

This immaculate 11-yr.-old, 4-level split is situated on a very APPEALING ½ acre lot in a deluxe cul-de-sac. Has 20x13 LR with red brick FP, spacious DR, and an attractive FAMILY RM. off main hall, 1½ bathrms., good workshop and storage area. 7½% existing mtge. MLS 27994. $83,900.
JERRY MIREAU
477-7291 (Bus.) 477-4070 (Res.)

CHARACTER ROCK GARDEN
$49,900

Just listed in the Cook-Maplewood area. High location on rock outcropping for easy-care gardening. Two bedrms., living rm. with fireplace, plus separate large dining rm. Recently redecorated and new carpeting. Part bsmt. Drive-in garage. Stucco exterior. New MLS.
PHIL WARREN.
477-7291 Anytime.

WESTMONT REALTY (1977) LTD. 388-4434

OPEN HOUSE DAILY
1 TO 8 P.M.
LONSDALE PLACE

A planned new subdivision of deluxe custom designed homes.
—3 miles to city hall
—very close to Braefoot Elementary and Reynolds Junior Sec.
—Bus stop at the corner
—Prices from $58,900-$69,900
—Every home distinctively different.
Choose your home today! Follow the arrow at McKenzie and Blenkinsop. Personal viewing please call:
388-4434 ARNOLD MARR 477-6233

1913 GORGE CLASSIC

Completely updated, 3-4 large bedrooms, 2½ baths, 3 fireplaces, full basement, leaded windows on ¼ acres. $88,000. 2895 Colquitz Ave. Phone for viewing at 385-0326.

BY OWNER

Near Hillside Shopping Centre, 3-bedrooms, living room with fireplace, kitchen, full bathroom, hot water heating, workshop, fruit trees, near school, college, bus. available immediately, reduced to $51,000 or trade . . . ? 3317 Kingsley, 592-3653 evenings preferred.

$1995 DOWN

326 BRUCE AVE., NANAIMO
4 years old, 5 bedrooms, 2½ baths, rec. room, 2 fireplaces, central location, full price $39,900, $370 per month, O.A.C. open 9-5 Monday to Saturday, 7-9 Friday and Saturday evening.

HANDYMAN SPECIAL

Esquimalt older 3-bedroom $35,500, by owner. 658-5978.

$45,000 COSY 2-BEDROOM, BASEment, separate garage, city area, no agents. 479-2208

IZIK HOMES REALTY
Sales, Appraisals, Mortgages
Ph 383-8522

250 HOUSES FOR SALE

TRADE OR CASH
ON THESE FINE HOMES

1. 5 Bedroom traditional home located near Oak Bay border. Basement fully developed and lots of room for future bedrooms or? Separate garage wired for 220. Vendor has moved. Asking $65,900.

2. New 3 bedroom, no step bungalow with 5 appliances. Situated on a large lot in Central Saanich. Still time to choose your own colours and fixtures. Asking $67,900.

3. New 3 bedroom split level offering over 1650 sq. ft. finished, including 3 bathrooms and family room in a good location Gordon Head. Asking $69,900.

4. New West Coast 3 bedroom contemporary in an area of similar homes on a quiet Gordon Head cul de sac. Features include unique round stone F.P. and large master bedroom with en suite and walk in closet, with many more extras not normally found. Asking $83,900.

5. Superb 7 year old custom built home on a fully landscaped .77 acre in Cordova Bay. This luxury home offers over 2700 sq. ft. main plus 1700 sq. ft. in-law suite down with 3 car drive-in garage. The price is $119,500.

These five owners would definitely consider taking your present home in trade, so call now for further information.
LEE WIROBEL 388-6275 Pager 654
LARRY HADDON 592-7735
BRITISH AMERICAN REALTY

MANN
T. L. MANN & ASSOCIATES LTD.

NEW HOMES
"LEEDS PLACE"
WHERE THE ACTION IS!

Your choise of 6 quality built homes.
Priced to sell and selling quickly on this market! Come see us today and discuss an offer. Bring the kids! Prices from $63,900 to $66,900. An ideal location where children can play safely; no through streets. Off Lodge Ave., between Saanich Rd. and Quadra St.

LOW DOWN PAYMENTS
Vendor may carry 2nd mortgage to qualified purchasers.

LOW PAYMENTS
Through GAP mortgage for under $500 a month.

TRADES CONSIDERED
Trade your present home for a brand-new one plus money back to you?

OPEN HOUSE
MON.-THURS. 7-9:00
SATURDAY 1-5:00
SUNDAY 2-4:00

$2500 DP
GORDON HEAD
$66,900 - $88,900

Teakwood Pl. Off Fleet and McKenzie
Chimo Cl. off Fairburn and Gordon Head Rd.
Fairhurst off Fairburn and Faitham
4105 Torquay off Shelbourne
Orion and Dawnview off Edgelow and Gordon Head Rd.

Various styles and floor plans to choose from, locations close to UVic, schools and shopping.

FINANCING
Yes $2500 dollars down payment could move you into one of our new homes. If you hnave been unable to purchase a home because you don't qualify for a mortgage, give us a call, we now are able to finance purchasers with approved credit rating. Vendor will carry 1st or 2nd mortgages.

CUSTOM BLDG.
If you are unable to find the home you desire let us custom build one for you. We custom build in any area on your lot or one of ours.

TRADES
Trade your old home for new plus money back to you.

For information or appointment to view our homes call Mrs. Pat Saulnier, Kasapi Const. Co. Ltd., 538 Dupplin Rd. at 386-6191 or 384-2197.

the Permanent
5647 Shelbourne 477-0141

TRADE YOUR TOWNHOUSES EQUITY
For this 3-bedrm. home in Gordon Head, 1 yr. old, rec. room, fenced landscaped yard, sundeck. Room for further dev. $74,900.

SPACIOUS SPLIT LEVEL
$76,900
Located in a quiet area of Gordon Head with 3 BRs, 1½ baths, sep. living and dining room, beamed ceilings, family room. Call HEATHER GAMMON, 385-8814 or 477-0141 for the above 2 ads. Both MLS.

THE PERMANENT TRUST COMPANY

Bayshore realty ltd.
386-6424 1006 fort st.

ASKING $56,000
OWNER BUILT
OWNER SELLS

Personal reasons forces sale of this beautiful custom built home in the Goldstream District. Sunken living room, separate dining room, games room, rumpus room. 2 fireplaces, one full bath, two ½ baths, workshop and utility room. To view 592-7053.

BY OWNER — NEAR TOWN
Bay and Cook Street area. 2 bedroom home with 2 additional bedrooms and second bathroom downstairs. Bright and beautifully arranged kitchen with much cupboard space. Completely furnished with chesterfield, dining, kitchen and bedroom suites, carpets, drapes, refrigerator, stove, washer, dryer, all in excellent condition, some nearly new. Price, $53,900. Phone 592-2898 or 382-6417. Evenings, 592-2898 only.

BY OWNER SOLID BRICK upper and lower duplex, upper already rented, lower newly renovated, 3 usable fireplaces, large lot with fruit trees, work shed and garage. Fernwood area. No agents please. $68m000. 652-2768.

BY OWNER
Large home with revenue from 4 furnished housekeeping rooms. 388-6186.

2-STOREY HOUSE, ½-LOT, $28,000. Name your own down payment, 2-bedroom, 595-6616.

250 HOUSES FOR SALE

Castle Properties Ltd.

OPEN HOUSE
1180 ROCK ST.
WED. and THURS.
(6 - 8:30)

Looking for a home with a large floor area, on a quiet street with all conveniences of the city and country setting? Spacious owner-occupied suite, 2 Bdrms, separate D.R. Plus eating area in sunny kitchen. Wall-to-wall over oak floors. 2nd suite: 2 Bdrms, sep. DR, eating area in kitchen. Oak floors, 2 carports. Asking $64,900. RACHEL PARSONS 479-8963, off. 386-6164. MLS 27131.

3 BEDROOMS
$43,900
Excellent starter home, all updated wiring, renovated thru-out. Fully fenced yard with fruit trees. Workshop in rear, inexpensive hot water heat. Low taxes, large assumable 1st mtge. Call now LYLE MARRINGTON 386-6497 or 386-6164 MLS No. 27904.

Maplewood Area
$49,900
Modern 2-bedroom no step bungalow situated in much sought after area of fine homes close to the golf course. Exclusive with CHRIS GREIG 386-6164 or 478-5953.

Nine Years $46,900
Delightful two bedroom on easy care lot. Big family room in basement. Lots of cupboards in kitchen. W-W and F.P. in L.R. and D.R. Call IRMGARD KNUDSKOV 479-2764 or 386-6164.

SEMI-RURAL
$43,500
2-bedroom home, living room with F.P., spacious and comfortable. Perfect for a young couple. Call CHRIS GREIG 386-6164 or 478-5953.

FAIRFIELD FIXER
Spacious solid character home, only minor redecoration required. Just waiting for your ideas. M.L.S. $49,900. CHRIS GREIG 386-6164 or 478-5953.

$34,900
2 BEDROOMS
Here's a good solid 2-bedroom home in a quiet, convenient area. Separate garage with power, close to town, 60'x120' lot, needs paint. But a steal at the asking price of $34,900. Call to view, RICK O'KANE, Bus. 386-6164, Res. 479-3860, pager 388-6275 625.

LAKEHILL
NEW LISTING
10-yr.-old, 3-bedroom home with a newly completed inlaw suite with separate entrance. Situated on a dead-end street. Large lot backing onto a field for additional privacy. Area of good homes. Asking $69,500. For more information or to view contact BILL KOZAK at 386-6164 res. 385-0035 or 388-6275 pager 2880. Castle properties Ltd.

7002 West Coast Rd.
$54,900
This 4-yr.-old, 3-bedroom home is as neat as a pin and a pleasure to show. Has a full basement with second fireplace rouched in and ready for development. Large landscaped lot. Excellent value here. MLS 27137. BILL KOZAK at 386-6164 res. 385-0035 or pager 388-6275 2880 anytime. Castle Properties.

SIDNEY $57,900
Immaculate 4-bedroom home with charming living and dining room, fitted gold shag carpet. Well planned kitchen and 4-pce. bath, 2 bedrooms up and 2 down, rec room, laundry room, 2-pce. bathroom, sundeck off kitchen, carport, large corner lot, with fruit trees. Well worth your inspection. Call now CONNIE WEYLER 386-6164 24 HRS.

RURAL RETREAT
Large, treed lot, older family home with four bedrooms and full basement. Good size living room with wall-to-wall, original woodwork and stone fireplace. Modern kitchen, lots of cupboards. Only seven minutes to Woodwards. Asking only $47,900. Should sell fast. BEN GREIG 386-6164 or 598-3105.

SIMPSONS SEARS AREA $44,500
Great little house, 2 bedrooms, cosy living room with fireplace. Wall-to-wall carpet, sunny kitchen, nice size lot fully fenced. Ideal starter or retirement. See it quickly with IRENE DALZIEL 386-6164 or 477-6380.

ESQUIMALT
$69,500
HOME & REVENUE
A real good buy, 3 nice bdrms, living room with fireplace — dining room, glass doors to sundeck, kitchen has good eating area. The full basement is developed into inlaw suite, 1 bdrm, living room, stone fireplace, 4-pce. bath and own entrance, new on the market so quickly call IRENE DALZIEL 386-6164 or 477-6380.

MARIGOLD AREA
$52,900
27-year-old 2-bedroom, full basement home on quiet cul-de-sac, modern kitchen, living room with fireplace. New MLS. Call:
386-6164 DANNY GREIG 382-3028
386-6164 CHRIS GREIG 478-5953

WALK TO TOWN
Asking $43,900. Two bedroom, full basement, lovely garden. Stucco exterior. Close to buses. MUST SELL. OWNER HAS PURCHASED. Immaculate. BEN GREIG 386-6164 or 598-3105.

FAIRFIELD $58,900
Walking distance to beach, good old family home with 3 bedrooms, large living room and dining room in line — full basement with small suite and another suite upstairs. Quickly call IRENE DALZIEL 386-6164 or 477-6380.

LANSDOWNE Properties Ltd

VICTORIA $43,900
NO TAXES
Old fashioned value, like new 2-bedroom bungalow with basement, close to Jubilee. Fruit trees, off street parking, playroom, workshop. New exterior paint. Priced low for quick sale . . . Call: PETER BARDON 592-2431.

CONDO FOR HOUSE
Have client who wishes to swap 2-BR UVic condo for small Victoria home, $42,000 price bracket. Inquiries call: ALAN P. PETERSEN 386-0652 or 592-2431.

BIG FAMILY HOMES
Three large 2 storey, full basement homes.
BANFIELD PARK: Clean 3-BR home on a good sized lot, asking $53,700.
FAIRFIELD FIX-UP: 6 bedroom, zooned for duplex, triplex or rental. Only 1 block from Dallas Rd. $58,900.
HIGH FORT: Also 6 bedrooms with 4 fireplaces. Super potential for duplex, triplex or shop. $71,900.
For more information call:
ALAN PETERSEN 386-0652 or 592-2431.

OAK BAY
$55,900
And owner will consider any reasonable offer on this fine old three-bedroom family home. 22x16 living room, formal dining room, large sunny kitchen. Corner lot, immediate possession. To view call LYNETTE DELAHUNT at 592-2407.
WHYTE & GOWER
OAK BAY PROPERTIES LTD.
2227 Oak Bay Avenue

NEW, 3 BEDROOM, FULL BASEment, on half acre. 2000 Landsend near marina and ferries. Country living with low taxes. Open house until sold 479-8071.

BY BUILDER-OWNER
Delightful 3-bedroom home in North Saanich. Cedar exterior, 10242 Tsaykum. $69,800. 656-4745.

UNIQUE BRENTWOOD BAY home on ¼ acre viewsite; games room, 2 bathrooms, extras. Off Verdier. 1032 Waverley. 652-3802.

250 HOUSES FOR SALE

National Trust
SINCE 1898

$45,900
ESQUIMALT — Unobstructed view of Gorge Vale Golf Course. 3 bedrooms, part basement with workshop and drive-in garage. Hill, treed yard that backs on to convenient alley. This is a good area for raising children, I know, that's the area where I grew up.
LARRY LINEHAM
595-2121 OFF. RES. 595-0134

GORGE AREA
Perfect retirement or starter — two bedrooms plus attached garage, fireplace, large kitchen, many extras, and this home is in excellent condition. Try $2,300 down.
RICHARD RHODES 479-9241
JOT HOME 592-2130
OFFICE 479-7161

TRY $2,200 DOWN
3 bedrooms, full basement, fireplace, drive-in garage, lovely lot with fruit trees. Full price only $45,900. Phone:
RICHARD RHODES 479-9241
JOT HOME 592-2130
OFFICE 479-7161

$500 DOWN
Moves you into a brand new 3 bedroom, 1½ bath, full basement home with fireplace, double glass in comfort areas.
RICHARD RHODES
479-7161 OFF. RES. 479-9241

3423 HENDERSON RD.
Reduced to $75,780! Excellent value, over 1700 sq. ft. developed. 3 bedrooms, LR, DR, floor-to-ceiling F.P., bright kitchen. 1 full bath, 2 half baths. Full basement with huge recreation room and double garage. Sundeck. On 75x175 lot. Call:
RUDY ROST
595-2121 OFF. RES. 658-5490

1477 HILLSIDE AVE.
Spotless, 2-bedroom home with large living room and fireplace. Full basement, drive-in garage. Lovely, hedged lot. $47,500. ML. Call:
RUDY ROST
595-2121 OFF. RES. 658-5490

BACHELORS
OWN YOUR 1-bedroom suite, fully furnished — including stocked bar — water bed, etc. — for only $1700 down. Phone R. W. RHODES 479-9241 or 479-7161.

VR Victoria Realty LTD
386-3585

7787 WALLACE Dr.
$59,900
1400 sq. ft. 3 bedroom, 2 bathroom split level, finished rec. room, wall to wall thruout, 100 foot fenced landscaped lot. Vacant Possession. This 2 yr old home has to be the BEST BUY IN CENTRAL SAANISH. Exclusive with Lew Molliet, 386-3585. 477-9251.

VIEW ROYAL
Crisp New Listing
A transfer of this couple to KAMLOOPS now necessitates a quick sale. In lovely condition throughout, featuring a large living room with extra large dining room. Dandy kitchen. Two bedrooms. Full basement. Large easy care lot. Priced to sell at $62,500. Call 386-3585 or res. 384-4827. Ask for John or Roma Molyard.

CONVENIENTLY LOCATED
This 3-bedroom home in James Bay is nicely finished offers large living room with fireplace, family kitchen and pantry area. Zoned R3L. Priced to sell at $47,500.
386-3585 Dave Roberts 477-1317

WORKSHOP AND HOME
This 3-bedroom home offers over 1400 sq. ft. on the main floor with an extra large family kitchen, living room with fireplace, two 3-pce. bathrooms, super workshop with room for expansion with 50 amp service, oil heater. Ideal for body work or carpentry, or whatever you have in mind, backs onto a natural park, low tax area of Goldstream, large lot. A MUST TO SEE at $56,900. MLS. Jack Lidstone, 386-3585, 477-9262.

BLOCK BROS.

RETIRE IN STYLE
Or begin your home ownership with this exceptional 2-bdrm., no-step home. Only 5 years old, immaculate condition. Restful living room with fireplace, attractive kitchen, garden area and carport. Fenced back lot. A remedy for your home hunting blues. $49,900.
656-5584 Ben Richardson 656-6958
Sherry Kayre 479-7293

SIDNEY
If you are looking for a home where you can walk to the beach or a marina, and large cedar trees, quiet street, well this is it. 4 bdrms., fireplace, large kitchen, big living room, with sundeck off the dining area. A good home at a very good price. $57,500.
656-5584 Ben Richardson 656-6958

3 BEDROOMS
Full bsmnt home but not steps to climb, entrance on the ground level. Comfortable living room with brick fireplace, separate dining room, compact kitchen. Rec. room partially finished in the bsmnt. Well-constructed home for only $50,900.
656-5584 Ben Richardson 656-6958

SINCE 1887
Pemberton, Holmes Ltd.
1000 Gov't. St. 384-8124

MOUNT TOLMIE
LANSDOWNE COLLEGE ONLY
$49,500
ESTATE SALE offering this spacious 2 bedroom 1 level bungalow on quiet street, treed lot, near to Hillside centre and bus line. Part basement includes utility fitted with near new washer-dryer. Also recently installed hot water heating system, up-dated mahogany cabinet kitchen. Includes a separate 9.8x9 dining room, modernized bathroom with vanity sink. Nice living room with brick fireplace. Clear title, early occupancy. Hurry on this one. Please call
CLIFF ANDERSON
477-3994 or 384-8124

UPLANDS RANCHER
Fountains, flowers, secluded, like Butchart Gardens! No steps. A treat to show. $139,900.
AUDREY MONT 598-7598
GARDNER REALTY LTD. 385-7721

250 HOUSES FOR SALE

BICO
BOORMAN INVESTMENT CO. LTD.
386-7521 or 595-1535

LUXURY SXS DUPLEX
(GORDON HEAD)
Each side over 2000 feet of living space. Mountain view from your LV, DN room and the dream kitchen, 3 bdrm. and large rumpus room in ground level basement, 3 sets of plumbing in owner side. Impressive foyer entrance, huge sundecks and ample parking. Distinguished Tudor styling. Spotlessly maintained and attractively landscaped with stately arbutus tree grounds. This exceptional property priced $118,500. MLS 28031.
595-1535 O. ZACHARY 592-2265

MT. TOLMIE UNIVERSITY AREA
Beautiful 2-year-old split-level home. Attractive bay-windowed living room with floor-to-ceiling fireplace and good-sized dining room. Super family kitchen with eating area and adjoining family room with Franklin fireplace. 2-pce. bath and utility complete the main floor. Three bdrm. master has 3-piece ensuite. All rooms have quality carpeting. Double garage, storage room and attractively landscaped lot. MLS. $102,500.
MARILYN SECORD WOODWARD
595-1535 477-2722

SIDNEY
HOME AND EXTRA LOT
Live in existing small 3-bedroom home. Build on extra lot next door. Close to Sidney. $59,500. Trades accepted. Try small cash down. MLS 27300.
CALL JOHN HOLMS AT 386-7521

SIDNEY AREA
One-of-a-kind. You'll enjoy seeing this one. Loved home, 3 bedrooms, on main. Cheerful living room and fireplace. Cosy kitchen. Door off dining room to large sundeck. Very private at back. $54,900. MLS 24814.
CALL JOHN HOLMS AT 386-7521

QUIET AREA
Better than average renovated 3-bdrm stucco home. Large rumpus room with impressive fireplace in ground level basement. Two sets of plumbing, modern dream kitchen, sundeck. Double garage. 60x120 lot. Quiet location close to all levels of schools. Quick POSSESSION 1$4?6.???.
595-1535 O. ZACHARY 592-2265

QUIET AND NEAT GORGE PARK AREA
Delightful 2-bedroom, no-step home, very clean and modern. Good kitchen and adjoining dining area. Separate garage, on level duplex lot. $48,800. MLS 27639.
CALL JOHN HOLMS AT 386-7521

IF YOU HAVE A BOAT OR OTHER TRADES, OR LOW CASH DOWN HERE IS ONE IN SIDNEY
Three bedrooms. Good interior. $42,900. Close to shopping. MLS 24783.
CALL JOHN HOLMS AT 386-7521

METCHOSIN RUSTIC COTTAGE
Country setting. Sea view. 2 bedrooms. Includes lots of storage space. Includes lots of neat junk in garage and lean-to. Near Taylor's Beach. $42,500. MLS 27743.
CALL JOHN HOLMS AT 386-7521

EXCELLENT STARTER
Just like new, owner transferred to Prince George. Must sell this beautifully renovated 2-BR and den home. Ideal for retirement or excellent starter, easy care lot, low, low taxes, quiet area within walking distance to shopping centre, schools and bus. Only $42,000. For prior viewing call:
595-1535 C. ZACHARY 592-2265

612 Fort St., 2045 Cadboro Bay Rd.

Realtor
Canada Trust
No. 9-1537 HILLSIDE 595-5171

QUIET, CLASSIC ELEGANCE . . .
Easily describes this 4-bdrm home near the ocean. If you appreciate old world charm combined with all the modern facilities then this two-yr-old home, featuring magnificent entrance hall with curved staircase and cut glass chandelier is a must to see for the discriminating buyer. Priced realistically at $160,000. MLS 27985.
SPENCER LEE
595-5171 OFF. RES. 477-3593

THROW AWAY YOUR WISHBONE
This four-ste. apt. — 3-2-Bdrm. — 1 1-Bdrm. This is available for development, but the rents are good while you finish planning your priject — just over 10,000 sq. ft. available.
JACK GRANT
494-5171 OFF. RES. 477-8172

T/C TOWN AND COUNTRY REALTY
3579 DOUGLAS STREET
382-7276

SPECTACULAR VIEWS
Of ocean and mountains are what you get from this .9 acre lot in the Tattersal area, ideal for the tennis court or swimming pool you've always wanted. The 4 bedrm. house features a self-contained, 1 bedrm. in law suite. Offered at $115,000, MLS by appt. only. (The house cannot be seen from the road.) Phone John Gifton 382-7276.

WOOLCO
3-bedroom home — vacant — owners will give possession now and wait till you're home or other property is sold. Will take $1,000 down, and carry entire balance. $62,900. Allan Kienman 382-7276.

MUST SELL
Modern immaculate cathedral home on 80x150 lot. 3 bedrooms, 2 bathrooms, new wall-to-wall, fireplace, sundeck and many extras. MUST BE SOLD. See this and make offer. Near Keating Elementary. Call Allan Kienman 382-7276.

OAK BAY
$63,900
Immediate possession. Immaculate 2-bedroom bungalow, living room and dining room, fantastic kitchen and bathroom. All new wall to wall carpet throughout, 2 more bedrooms downstairs in the full basement. Must be sold. Private sale. Call 592-9188 or 382-4058.

Capital City REALTY LTD.
830-D Pembroke St. 388-7557

BRENTWOOD BAY, TUDOR-style, 3-bedroom, fireplace, ensuite, intercom. Offers to $66,500. Drive by 1269 Knute Way then call 652-5692.

CORDOVA BAY SEA VIEWS, IN-law suite. $89,500. 658-5889 daytime; ask for Willy at 383-8834.

250 HOUSES FOR SALE

WALL & HOMEFINDERS REALTY LTD. REDEKOP
3440 DOUGLAS 386-2911

GLEN LAKE
has lots of trees and well kept homes, and we have a pretty 5-yr.-old, 3-bdrm. bungalow to show you. With easy care aluminium siding, shake roof and A frame entrance. Featuring attractive white rock F.P. in L.R.; sunny in-line D.R. with glass doors leading to sundeck overlooking lake; big kitchen and spacious 13.3x11.4 master BR. with ensuite. Family room and cozy den in basement. Fenced back yard with super tree house. School close by and lake access half a block. Call now to view this and other homes in this popular area. MLS 27220. $50,900.
JO LENNOX MARILYN MOORE
478-2563 382-6015

MUST BE SOLD — $57,500
Reynolds Park area. 3 bdrm. bungalow W-W throughout. Large living rm. with F.P. Basement with rec room and 1-pce. bathroom. Country setting — phone now to view.
RUTH SALAGA
386-2911 or 479-5632

HIGH QUADRA — $57,000
NO STEP. POST 'N' BEAM. Nestled behind tall evergreens this unusual and attractive 3-bedroom home invites your inspection. Geared to accommodate a wheel chair resident with its spacious rooms and wide doors. Living room is 26x15 has a F.P., dining rm., looks out to back patio and garden.
ADELINE NICHOL
386-2911 or 477-8562.

DRIVE BY VIEWS & QUALITY
3864 Cedar Hill Rd. Fantastic easterly view from this 4-Bdrm. completely developed on both levels home. Exclusive 85x150 ft. hill lot. 2 full baths. Well worth $84,500. But what offers? MLS.

5899 Old East Rd. (Elk Lake). Expansive cross-country and water-views from this approx. 1 acre spread. Possibility of subdivision. Immaculate 3-bdrm. full bsmnt. home. 2-car carport. Value at $97,500. MLS.

710 Chesterlea (Saanich). Wide corner lot. Park in back. 3 bdrm. separate dining room. 3-bdrm. suite in bright basement. Only $58,9000. Vendors anxious.

610 Davida Pl. OPEN eves. 6-7:30. 2 FAMILY HOME. Swimming pool (heated). 3 spacious bedrooms. Bright furnished suite dn. Rented $310. Has separate meter. Backing on to Meadows Park. Asking $87,500.

6.52 acres. 5858 W. Saanich. Beautiful bdrms. What trades?

Barb MacDougall 384-8075 pgr. 343. Cedric Steele Realty Ltd. 388-6258.

Cedric Steele Realty Ltd.
388-6258

Engineered Homes
NEW HOMES IN
Northridge
Priced from $68,900. Follow The Orange Signs Off Vanalman Avenue.

Campus Views
In Gordon Head
On Osgoode Place Off Laval.

COME AND SEE OUR NEW SHOW HOME!

Cedar Shores
In Central Saanich
At James Island Road. And Lochside Drive. From $69,500.

COME AND VISIT US. WE ARE OPEN 2-9 p.m. WEEKDAYS AND 1-5 p.m. WEEKENDS.
To View At Your Convenience Please Call

Engineered Homes
385-6211 19 Cadillac Ave.

FOR SALE
1503-1504
Robinwood Dr. off Majestic Dr.
Geo. Walton Const. 35 years Victoria, leading custom builder. Controlled subdivision.

Built to Last
You must see these two well designed and superbly built homes before you buy. 1½ baths, large living room with beamed ceiling 2 and 3 bedrooms, family room with cedar panelling on walls. Unique kitchens. Good quality carpets and lino. Thermo windows. All outside doors solid core. Double floors.
—592-6231 or 592-6367 —

Queenswood Cadboro Bay Prestigious Family Home
Sparkling new architect designed home, scenically sighted in a park-like setting of trees and seclusion on a half acre sewered lot on a beautiful cul-de-sac. Featuring over 3100 sq. ft. of superior construction by Phil Ellis. The keyword is spaciousness; 4 bdrms., 3 baths, 3 fireplaces, family room, finished playroom and full basement. Close to schools, shops, beach and town. MUST BE SEEN at $149,000. MLS 25023. Call PETER MARGETTS, 592-2407 or res. 477-4076.
WHYTE & GOWER
OAK BAY PROPERTIES LTD.
2227 Oak Bay Avvenue

BRAND NEW
$53,900
Yes for only $53,900 you can move into this brand spanking new 3 BR no step home. Situated on a good sized lot in lovely Colwood. This home is an ideal starter and qualifies for the B.C. 2nd mortgage. Try your down payment and let us assist you with your financing. Buy with confidence — Buy a Ridley Built Home. Call Ron Cherwaty at 478-1721 or Show HOme at 478-1914.

Ridley Bros.
Development Co. Ltd.
3108 METCHOSIN ROAD
Member Victoira H.U.D.A.C.

PRIVATE SALE LOVELY OAK Bay bungalow, 2 blocks from University, 4 bedrooms on main, 2 full baths, rumpus room, 2 fireplaces, 2 car garage, large lot, very low downpayment, $89,900. Will consider trades on property, boats, etc. to cover equity. 592-4562.

250 HOUSES FOR SALE

GARDNER REALTY Ltd
895 FORT ST.
385-7721 (24 Hr. Service)

UPLANDS EXCLUSIVE
This beautiful colonial family home has three large bedrooms upstairs, with room for a fourth, plus a 4-pce. bath. Main floor features sunken LR with FP, large, separate DR, den, modern kitchen, 2-pce. powder room and large family room with FP. Basement has plenty of development potential. Yard is large and private with well-kept garden and greenhouse set amongst Garry oaks. Call for private viewing of this exclusive listing. $139,000.
385-7721 Dale Briggs 592-3978

DISTRESS SALE
$49,900
White stucco 2 BR bungalow with full basement. Needs redecorating. Nice lot with trees on a quiet street. MLS 27039.
385-7721 Cliff Salmond 477-3626

GRAND OLD HOME
This 5-bedroom home features beamed ceilings, huge fireplace with englenook, leaded and stained-glass windows. Selling for less than purchase price 2½ years ago. Presently operated as 4-suites rental with separate meters, but could be easily re-converted to the grand old home it was. Priced to sell at $64,900. Vendor will consider a trade on a smaller house. MLS.
385-7721 Kent MacLeod 595-4273

BIG & BEAUTIFUL
$59,500
Excellent location and in spotless condition! 4 bedrooms plus a sewing room or small bedroom. 4 Pce. bath on main plus a 2-Pce. up. Living room is 20' long with fireplace and wall to wall carpet. Full basement has room for rumpus room, another bedroom and bathroom. A one-owner home. What's your down payment or trade? MLS 26908.
385-7721 Cliff Salmond 477-3626

WHITTOME'S
1111 BLANSHARD 388-4271

LARGE LOT GORGE AREA
Quiet location, yet close to all amenities. 2 bdrms, living room with FP, full basement. Could be yours for the asking if you will make an offer. Priced at $55,900. ML 24992.
388-4271 BOB JOHNSON 592-3573

NOW $47,900
OAK BAY
The owner is anxious to sell, and believe me, this three-bedroom, full basement home at 1733 Foul Bay Road has got to be the best buy in town. Good family accommodation close to all levels of schools, shopping and Oak Bay Rec Centre. To view please call:
388-4271 JACK SWANSTON 592-6338

UPLANDS AREA
1360 SQ. FT.
3 BEDROOMS
APPROX. 85X125 LOT
$84,600
For further information and to view this exclusive listing please call:
388-4271 JACK SWANSTON 592-6338

ELK LAKE
NEW LISTING — 4 BR.
Approx. ½ acre with privacy. Lovely living room with separate dining room. Family room off kitchen. Master bedroom ensuite on main floor and three bedrooms up. Large double carport with ample parking. Asking $85,000.
388-4271 TED RADWAY 477-6176
J. H. WHITTOME & CO. LTD.

david burr LTD.
655 FORT ST. 384-9335

OPEN HOUSE
749 HALIBURTON RD.
Wed: 2 to 4:00
Fri. 2 to 4:00

Looking for country living within 15 minutes from town? If so, don't miss seeing this four-bedroom bungalow (three on main), situated on almost ½-acre lot. Living room with fireplace, separate dining room, modern kitchen and large sundeck. Full basement, drive-in garage with additional parking for rec vehicles. Close to schools and bus. Asking:

$69,900

P.S. Haliburton is at 1st traffic light past Royal Oak, on Pat Bay Highway. For prior viewing contact me anytime.

W. E. (WIL) WILSON
384-9335 477-4328

B.C. LAND AND INSURANCE AGENCY LTD.

FAIRFIELD - OAK BAY
$56,900
3 BDRMS.
$56,900 — $56,900 — $56,900. GET THE MESSAGE! Exquisite, exquisite, exquisite. Squeeky clean. Me exaggerate? See 1800 Chandler for yourself. 2 F.P.s, 2 bathrooms, rec room with bar. Now it willl sell. 388-5555 (24 hrs.) Chummy Crabbe, 479-7998.

FAIRFIELD
Home of a talented craftsman, in superb condition. Three bedrooms, two bathrooms, two fireplaces, dining room, breakfast nook, full basement with special rec room, built-in bar, sewing room, garden tool shed, secluded backyard, fish-pond, waterfalls, barbecue, etc. Priced at $69,900 but Vendor must sell. All offers will be considered.
Emil Izik, 598-8522
Izik Homes Realty, 383-8522

BY OWNER
Four bedrooms — 827 Toronto St. Offers. 385-4073.

250 HOUSES FOR SALE

FOR SALE
Royal Trust
477-0191
384-8001

OPEN HOUSE
TUES.-FRI. 1:30-4:30
3449 PLYMOUTH RD.
Super family home, large LR and dining, 4 BR, 2 baths, family room and rec room. Beautifully maintained, in excellent area. Come see. Worth $99,500.

OPEN HOUSE
TUES.-FRI. 1:30-4:30 P.M.
3441 DONCASTER DR.
Owner transferred and must sell. Very well built 3 BR family home. 1½ baths, rec room with bar, children's room. Nice bright kitchen facing south, private garden, etc. Worth seeing through. Asking $69,900 and open to offers.
GERRY DAVIS 384-8001 or Res. 592 6961.

5 ACRES
CENTRAL SAANICH
Excellent 5-year-old home consisting of 3 bedrooms, 4-pce. bath and ensuite plus roughed-in down in full basement. Lovely treed property partially cleared. A 3-stall horse barn. Must be sold. (Open to offers.) Asking $114,900. For details and appt. please call ERNIE DYER, 384-8001 or Res. 592-2952.

OAK BAY
Close to the sea, excellent starter or retirement home in good condition and up-dated services. New cabinet kitchen and sep. DR with gleaming fir floors, LR with FP and oak floors, 2 BRS plus loft room. Come see it you'll love it. Priced to sell at $62,900. Exclusive with HAZEL CAMPBELL, 592-0632 or CONNIE REYNOLDS, 477-8914 or 384-8001.

SOUTH OAK BAY
2 character homes in this prime area. Both with 4 BRs., one with an in-law suite in basement. Each with early occupancy. One priced at $73,500, other $82,500. Call HAZEL CAMPBELL 384-8001 or 592-0632.

WATERFRONT
$125,000
Almost 4 acres of beautiful waterfront property near Sooke, 1 yr. old. 3 bdrm. home with over 1600 sq. ft. of comfortable living area on main level. Large family room with heatilator fireplace off kitchen. 2 baths, 2-car garage. Also 22x26 workshop and barn. For details phone V. GOERTZEN 384-8001 or res. 477-0217. MLS 27869.

THIS WEEKEND
7 OUTSTANDING HOMES.
TRADITIONAL COLONIAL — stately 2 storey, 3600 sq. ft., 4 bedrooms, 4 baths, study, rec room, games room, etc. Gordon Head. Fantastic buy! Reduced to $89,900.
UPLANDS — 3 or 5 bedrooms, 4 bathrooms, full basement rancher. 18'x38' heated pool. Lovely home on ⅓ acre. Asking $128,900.
4 MAIN FLOOR BEDROOMS — attractive home on lovely ¼ acre lot. Cedar Hill. Mid $60,000 range!!
TOWNHOME — lovely 3 bedroom, 1½ bath home, with family room and fireplace off kitchen. Smaller development near University. Will consider trade, asking $51,900.
IMMACULATE — ¼ acre. Lovely, bright, 3 bedroom, full basement home on beautiful lot. Popular Gianford. $61,000.
NOV. 15th OCCUPANCY — 4 BEDROOMS — Lovely new 2 storey home, main floor family room with fireplace. Fantastic treed Cedar Hill-Lynsfield location. $87,500.
LOOKS LIKE $20,000 MORE — Beautiful new home and plan, 4 level, 4 bedroom, split in beautiful Cedar Hill-Lynsfield area for only $76,900!! Ready Nov. 15th.
For information on the above please call:
STEVE AND SHARON MOONEY
477-0191 477-4197

$54,900
IDEAL STARTER
3 bedroom step-free bungalow on quiet street. Lovely grounds. Lots of flowers and fruit trees. House in mint condition. Drive by 880 JASMINE then call me for appointment to view. MLS.
477-0191 GALE CHRISTENSON
477-7047

EXECUTIVE RANCHER
HILLCREST AREA
If you're looking for the ideal rancher this may be what you are looking for. 1840 sq. ft. on one floor, 3 bedrooms, den plus family room with fireplace. A woman's kitchen, and an added bonus a 18' circular swimming pool in a private patio area. MLS. For information call
477-0191 GALE CHRISTENSON
477-7047

View Royal South
CLOSE TO WATER
$53,900
Charming 4-5 bedroom twin-gabled home. Secluded, yet convenient to all amenities. Spacious semi-rural living for large family. Low taxes. Vendors retiring and leaving country. New MLS 27873.
NINA STEPHENS
386-2911 479-5463
Homefinders, Wall and Redekop

MINI-FARM
½ ACRE
Featuring an attractively designed home with many, many possibilities. Lots of trees for seclusion, all fenced. Priced to sell to the 1st person to see it. Only $60,000 with low down payment. Don't wait! Call L. E. KIRK, 386-2955 or 656-1295. CENTURY 21 Mayfair Realty.

$59,900
GORDON HEAD
Brand new homes under construction. Buy now and choose your own floor coverings, light fixtures, ceramic tiles, etc. Hurry, these homes can't last at this price! Call GARY McINNIS at 477-0176 or 385-0135
TOD-HACKETT Construction Ltd.

OWNERS SALE
RURAL AREA
Central Saanich, close to all services. View lot offering privacy and space.
Well-built insulated 2 level, 16 year old (2150 sq. ft. total), 2 bedroom, 2 bath home. Reduced to $68,800. 652-3753, or 598-8269.

BY OWNER QUIET RESIDENtial area, large up and down duplex with basement, each level 1250 sq. ft. Beautiful city and seaviews upstairs, well landscaped over 15,000 sq. ft. lot, situated 200 ft. from street. Excellent holding property. $90,500. 382-4526.

COLWOOD
For sale by owner, like new 2 year old, 3-bedroom, 1½ bath, wall-to-wall, basement roughed in with fully landscaped yard and fence. On quiet cul-de-sac. Close to schools and shopping. Drive by, 720 Heaslip Place. 478-7478.

UNHANDYMAN SPECIAL
Completely and tastefully decorated, 3 or 4 bedrooms, super character home in Gorge area. Drive by 65 Obed Ave., or call 383-7263 or 384-8075 pager 489.

HANDYMAN
Special
2—3-bedroom, no basement. Large lot, duplex zoned, (Principles only) $36,900. Drive by 920 Dunsmuir, 383-7712, 383-0272.

2318 GALENA
In Broom-Hill sub (Sooke), 3-bedroom home, high location, magnificent view, fully landscaped, only $48,500. Offers considered. Enquire 479-2577. Open Saturday and Sunday afternoons.

C. N. MONTAGUE CO. LTD.
Sales Consultations, Rentals
1028 Blanshard St. 384-9318.

250 HOUSES FOR SALE

Montreal Trust

SIDNEY
Modern bsmt. home on a corner lot just 100' from park. Hardwood floors on main floor. FP in feature wall, sundeck, 2 BRs up and 1 down. Good workshop and utility. Space for rec. room with roughed in FP. Fenced back garden with parking space for boat and trailer plus carport. Clean, bright home, very central for schools. Priced at $54,900. MLS.
656-3924 MAJOR LACE 656-2438

LOCATION!!
$55,900
Just reduced to $55,900 for immediate sale, this 2-BR home is conveniently located near a bus route and major access routes to town and yet stands isolated from the rush of traffic due to its unique, high location on the side of a knoll. Situated in the Cook-Tolmie area, this fine residence offers approx. 1100 sq. ft. of living accommodation including a den. LR with FP and a 2-3 bsmt. MLS 25515. For more information and an opportunity to view, please call:
386-2111 GARY RESTELL 478-6987

Two Surprise Package Homes Full of Pleasant Living Extras for All to Enjoy
Both offer never-more-a-problem parking for your boats, campers, trailers, trucks or cars.
One is a charming, easy-to-live-in contemporary designed home with 3 BRs, 1½ baths grouped around a centre hall. A picture-windowed LR with commanding floor-to-ceiling FP. The comfortable atmosphere and easy-to-serve convenience combines in the DR off from the joyous work-saving kitchen with its chummy breakfast nook. The full-size bsmt is ready for your developing those extra rooms you always wanted and you won't have to slave over the easy-to-maintain yrd. Priced at $64,500 the transferred owner invites any reasonable offer.
Sparkling white siding and red shutters grace the other neat, not-so-small cottage. From terrazo-tiled front entrance you step into an eloquent reception hallway with lion-size den on one side and a 19x16 LR on the other. Beyond is a big country-style kitchen with lots of room and endless possibilities, a DR that radiates congeniality, a full treated cedar bath and 2 big BRs. Up are 2 more dormitory-style BRs, a full bath and lots of cupboards to save Mom storage worries. Priced at $69,900 thos owner also invites any reasonable offer.
Happy living starts here for your family.
386-2111 MURRAY LUCAS 477-1342
386-2111 WELLS HOOKER 652-3634

JACK MEARS OAK BAY REALTY LTD.
Member Relocation Services Canada
2194 OAK BAY 598-3321

BILLINGS POINT
Attractive six-year-old bungalow with two possibly three bedrooms on large fertile grounds a stonethrow from scenic ocean beach. Asking $51,900 but must be sold.
PHYLLIS COUTTS or RALPH NEWTON-WHITE

FINNERTY COVE CADBORO BAY AREA
Located in very quiet neighborhood but close to University. This is an immaculate home on a very attractive well maintained lot. The main floor consists of LR with rock faced fireplace, separate DR, recently renovated kitchen with eating area, 4-pce. bathroom and 2 bedrooms. Downstairs there are two additional BDRS., den, and 4-pce. bathroom plus utility plumbed for W. & D. There is a drive-in garage plus parking for two additional vehicles and many other features. Asking price is $71,500. For an appointment to view please call: JOHN BARNES at 598-3321 or 598-4243.

Western HOMES Ltd
1037 Cloverdale Ave. 386-3494

A MANY SPLENDOURED THING!
Quiet country location near Butchart Gardens. Partial sea and valley views. This brand new BEAUTY features over 1400 sq. ft. on the main plus 500 sq. ft. developed into a gorgeous Rec. Rm. with stone F.P. The rest of the F.H.B. is roughed in for easy finishing. Extras include B.I. dishwasher, hand crafted burnt cedar kitchen cabinets. R.I. vacuum, 3 pc. en suite, sundeck. MLS 26734. Reduced $10,000 to $79,800.
TERRY EDEN 386-3494 (24 hrs.)

$72,900
FOUR BEDROOMS FAMILY ROOM
High on a hill amongst cool evergreens this great one-owner home has it all, including in-law accommodation. A special family room (22.5x22) off the kitchen add greatly to the function and warmth of this home. If you need lots of accommodation don't miss this one. MLS 27888.
TRADES CONSIDERED
Jack Davis
386-3494 (24 hours)

$46,900
$46,900
$46,900
For as little as $1500 down and the B.C. 2nd mortgage you can move into this older 3 BR basementless home that is in excellent condition. This well built home is situated on a huge huge lot, is fully fenced and close to all amenities. Try your down payment and let us assist you with your financing. Call Ron Cherwaty at 478-1721 or Show Home 478-1914.

Ridley Bros.
Development Co. Ltd.
3108 METCHOSIN ROAD
Member Victoria H.U.D.A.C.

SIDNEY— BY OWNER
Cute starter or retirement bungalow. 2 bedrooms, bath, living room, kitchen, plus side plant or workroom. Bonus: suite in rear, rent for $100 per month. Nice lot on laneway with fruit trees, vegetable garden and workshed. 3 blocks to stores. Reduced $4000 to $41,900. Vacant. 2321 Orchard Ave. 656-6190, 656-1247.

$5,700 A PIECE
2 houses, moved onto your lot in Greater Victoria area.
TAYLOR HOUSE MOVING
478-8864

LUXURY TOWNHOUSES McKENZIE AVE.
From $345 monthly, 3 bedrooms, 2 bathrooms, new construction. Please call at Suite 30, 1480 Garnet St. or telephone Aske Construction Ltd. 656-1162.

BY OWNER — LANGFORD
$44,600
3 bedrooms, heatilator fireplace, large kitchen, workshop, on large park like lot. 478-8683.

250 HOUSES FOR SALE

WHITTOME'S
ROYAL OAK BRANCH
4520 W. Saanich Rd.
479-1667

OPEN HOUSE 2823 ADELAIDE WED. 1:30-4:30
Offers invited on this fresh and cheerful 2 or 3-bedroom bungalow near Gorge Waterway. Separate dining, inviting kitchen, family area and rec. room. Fenced lot. $59,900. View with ELEANOR SANDERSON, 384-9610 — 479-1667.

OPEN WED. 1-4 4048 Gordon Head
Easy steps, wide hall, separate dining and main floor utility make this 2-bedroom bungalow ideal for retiremen or starter. Full basement, fenced lot. Asking $53,500.
479-1667 Wilfred Davis 658-8884
479-1667 Eleanor Sanderson 384-9610

WAS $69,900 NOW $63,900
NOW'S YOUR CHANCE!
—to purchase at a bargain price — a 1½-yr. old quality home in Quadra area. ML 26657.
479-1667 BRIAN BROWN 386-1234
479-1667 CATHY ATKINS 479-5427
J. H. Whittome & Co. Ltd.

Island Homes Ltd.
2504 DOUGLAS
386-7545

REDUCED $69,900 to $63,900
Check these great features:
—not a Cathedral entrance
—4 bedrooms (one down) 1326 sq. ft. on main
—2 bathrms, lge rec room
—big sundeck over double carport plus extra parking
—big lot with loads of Fir Trees
—9 yrs old — quiet street—Close to schools

WATERFRONT
Indoor swimming pool 16x32. Also great outdoor living with sundeck, covered patio with built-in barbecue. Beautifully landscaped grounds. $115,000.

BROADMEAD
No step unique home of over 2400 sq. ft. — super design with sunken living room — family rm off kitchen with 2nd fireplace — double drive-in garage — Sauna. $129,900.

183 FT. WATERFRONT
Sooke Basin with main house plus cottage and large heated workshop. .86 acres — fantastic beach bounded on one side by a creek. $109,000.
For more information on the above ads call:
Barry
Barry Thorndycraft
477-8487
All M.L.S.

Century 21 J. D. BOSDET LTD.
388-4455
3293 DOUGLAS

SUCH A DEAL!
—Sunken living room
—Built-in vacuum system
—Large sundeck
—Second fireplace in family room
—$5000 down to qualified purchaser
GUY BOURGEOIS
388-4455 388-6275 Pager 495

OAK BAY $53,900
New MLS listing. Lovely character home in excellent location. Original oak beams and panelling in living and dining rooms. Solid oak china cabinet. Beautiful antique dining room light fixture leaded window. Modern kitchen, full basement and much more. Be first to see this lovely home. Call:
652-3206 Anne Howard 388-4455

Brown Bros. on Lanshard
"People Helping People"

5 BEDROOMS
Close to all schools, shopping and sports arena in Esquimalt. This large, full basement home has 2 bdrms. on main floor, large kitchen, dining and living room, fireplace, 3-pce. bath, 3 more bedrooms upstairs. Modern furnace, oil fired hot water and has been rewired. Easy to view. MLS. 27411. $47,900.
REG SCHUMAKER 598-2333

JUBILEE
Great possibilities in this older home, which has a large undeveloped attic plus 1440 sq. ft. on the main floor and a full basement. 2 fireplaces, attractive drm. with built-ins. lrm., large kitchen, 2-bdrms., bath. Possible to have a family room off the kitchen. New on market. $52,500.
REG SCHUMAKER 598-2333
or 385-8771 (anytime)

P.R.B P. R. BROWN AND SONS LTD.

ATTRACTIVE HOME
Owner wishes a quick sale of this three Bedroom, 1½ baths home, in the Glen Lake district, and ready for your early occupancy.
Well planned and built, if you're looking for a nice home only 5 yrs. old, in a nice district and priced right at $55,000, you should call now and see it.
STAN WINTERBOTTOM
Off. 385-3435 Res. 598-2253

BRAND NEW $56,900
Super three bedroom, formal dining, huge kitchen, fireplace, enclosed garage, sundeck, etc. etc. This half strata duplex is well worth your attention. Drive by 4420 Majestic Dr. or view anytime with GARY McINNIS, 477-0176, 385-0135, TOD-HACKETT Construction Ltd.

NEW HOUSE BY BUILDER Gordon Head, low $60's. 658-8562.

250 HOUSES FOR SALE

Lorenzen REALTY LTD.
50 Bastion Sq. Bus. 383-4151

Country Atmosphere 2 Bedrms. - $41,900
A pretty cottage on a lovely 67x150 lot. 96 sq. ft. home with living rm. 20x17.5, brick f.p., panelled walls, lge window overlooking private garden. Both bdrms bright with new W to W carpet. 4-pce. bthrm, kitchen with eating area, a utility storage 15x10; new wiring includes heavy duty to a separate workshop. The garden needs some loving care but it's all there, fruit trees, small fruit, even grapes, room for veg. garden roses, ornamental trees, huge weeping willows, firs and cedars, even a greenhouse though it needs some repairs. To view call BETTY SHEPHERD 386-7102 or GRAY LORENZEN 652-1038 or OFFICE 383-4151.

Western HOMES Ltd
1037 Cloverdale Avenue 388-6314

GORDON HEAD
Main floor of lovely 3-bdrm. home on quiet street. Rent of $350 plus utilities. Avail. NOW

JAMES BAY
Brand new two bedroom townhouses. Basement, balcony, patio, fridge and stove, wall to wall carpets, undercover parking. Avail. NOW $350 p/m.

CLOSE TO CRYSTAL POOL
5 Bdrms. with Fr. & St. Students welcome—$450 per month.

HORSES
with 3-stall barn in Mill Bay. Avail. NOW at $400 p/m plus utilities.

GORGE AREA
NEW 3 bdrm. house on 3 acres 1 bedroom with den, $154 includes fr. and sto. Avail. Oct. 1st.

5 BEDROOMS FAIRFIELD
Fantastic family home!! Immaculate. One block to ocean and park. Two 3-pce. and two 2-pce. baths. MLS. $76,900.
SCOTT KENDREW
477-7284 24 hrs.
D. F. Hanley & Assoc.

3 BDRMS. DEN, FIREPLACE $71,900
Come live in the country on this .27-acre lot situated on a quiet dead end St. just off Tanner Rd. Owners would like you to drive by their home at 6403 Sunnyslope Dr. and give me a call to be the first to inspect this new listing. MLS. 28035. JIM RANSON, Westgate Rlty. 388-9941, 479-5910.

SWINERTON'S REALTY WORLD

OAK BAY — FAIRFIELD
Vacant, 10-year-old 3-bedroom home with mostly finished high, bright basement. Small fenced, immaculate yard with fruit trees, garden area and access for boat or trailer. Will consider trade. $69,900. Owner, 592-4989.

VACANT—GORGE
Waterview. Move right in if you like. 2 bedrooms, full bsmt. Beautiful Gorge waterview. Offers and terms available at $47,000. Low down payment possible. Call H. Bitterman 388-7557. Capital City Realty.

OFFERS INVITED 3780 CAREY RD.
384-1698 479-2855

BY OWNER. 3-YEAR-OLD SPACious 3-4 bedroom home. Full basement, wall to wall 3 sets plumbing. Carport. Sundeck. Just past Langford Lake. $58,500 or offer. 478-4216.

BY OWNER—ROCKHEIGHTS
Prime Esquimalt District, 4-bedroom home, lot size 100x200, walking distance to schools, parks, bus and shopping. Terms can be arranged. $69,900. 388-9367, 658-5564.

BY OWNER, $52,500. ATTRACTIVE 2-bedroom bungalow. Plus one down, wall to wall carpet. Beautifully landscaped lot. Low taxes. Immediate possession. 477-0695.

$4600 REDUCTION. NOW $59,900. 4-bedroom, 1½ bathrooms. Open House. Tuesday to Friday 4 to 6 p.m. 891 Kindersley, Esquimalt.

5-ROOM HOUSE FOR SALE $40,000 near offer. 385-5126.

FAIRFIELD
Spotless and well kept 4-bedroom plus den, 2½ bathrooms. Separate living room, dining room, TV room. Large lot. 595-5131. RUTH and BEN BENNETT 592-6257. CANADA TRUST, 2252 OAK BAY AVE.

READ THIS
Fed up with realtors, must sell completely renovated. 2-bedroom home. Open house Saturday and Sunday, 2 p.m. to 5 p.m. 452 Vincent. Offers on $52,500. Phone 382-3847.

PRIVATE—3 BDRMS.
Nicely decorated townhouse, 1200 sq. ft., 1½ baths, swimming pool, for $32,900. Call 388-4192.

BY BUILDER, $54,500. NEW home built to suit in Brentwood. Frank Gruber Construction, 652-5761.

258 COUNTRY HOMES and PROPERTIES

Lorenzen REALTY LTD.
50 Bastion Sq. Bus. 383-4151

4.5 Ac. — 2 Bdrm. Mill Bay North
Like new and delightful to live in. A 20x15 living-in-line-dining, cedar panelling, aztec F.P., w to w carpet. Big kitchen with lovely cabinets and eating area. Spacious bathrm, sept. utility. Super insulated, many custom extras. A fully insulated 20x23 Workshop with heavy wiring, excellent well, good soil, approx 1.5 ac. cleared, balance wooded. Try your offer on this, asking $65,000 but ready to sell. GRAY LORENZEN 652-1038 or 383-4151 or BETTY SHEPHERD 386-4151 or 383-4151.

SEAVIEW MINI FARM
Modern custom built home on 1 acre in N. Saanich. Quiet country road with no traffic. 3 minutes to sandy, calm beach. Sunny location backing onto fields, barn and paddock.
Charming LR with antique brick FP and beams. Dining area opens onto large covered sundeck. Kitchen with breakfast area. Utility. Large part-finished rec. rm. and ground level bsmt. 3rd BR or den workshop. Big carport. This is an immaculate home of excellent quality designed for easy living. Ideal for lovers of horses, dogs, gardening, clams or just peace and quiet. Newly listed exclusively to sell at $77,900.
656-3924 MAJOR LACE 656-2438
MONTREAL TRUST CO.

OCEAN VILLAGE
Country living at its best. By the sea, wide variety of beautifully appointed condominium homes, all on oceanfront property. Many extras such as direct access to deep sea docking at your doorstep.
OPEN HOUSE
TUES. - SUNDAY
Noon - 5 P.M.
or call
642-5254

258 COUNTRY HOMES AND PROPERTIES

malahat realty ltd.
P.O. Box 40
Mill Bay, B.C.
743-5525

SHAWNIGAN LAKE HANDYMAN'S SPECIAL
A 2-bedroom home on 2 acres (or you may buy 3½ acres). This older home on a part basement has been partially renovated, had new wiring, wall panelling, some flooring etc. and has a good-sized living room with F.P., sliding glass doors to verandah. Needs a little more fixing and could easily be added to. There is a good deep well and property iss nicely treed. Try your offer.

PARK-LIKE SETTING
3-bedroom home with cedar siding and shake roof on a large wooded lot near Shawnigan Village. Only 2 yrs. old, good-sized bedrooms, master ensuite. W-W throughout, quarry-tiled entrance foyer and many extra features. Full, sunny basement for future development. Well built and well priced at $54,900.

SHAWNIGAN
Large attractive level lot near country club and shops. Well sited for sun and shade. Has community water. Green belt on two sides assures seclusion. Also several other normal sized lots in Shawnigan Country Club Estates.

A SMALL FARM IS WHAT YOU NEED?
A. Try this 20-acre gem, nestled in a corner of complete privacy, yet only yards off a paved road. The older renovated home is amongst many mature fruit trees as well as a number of ornamental trees unique to this area. The land has an irrigation system, fenced and cross-fenced. An older barn and a new barn . . . A great place at $147,500.

AN IDEAL DAIRY FARM . . .
B. Or concentrated beef, sheep, pig or poultry! The total acreage is 68 acres, approx., but has the advantage of 4 separate parcels all having excellent road frontages. 2 parcels 14 plus acres and 2 parcels 19 plus acres. The large older 4-bdrm. HOME has had a complete kitchen renovation, as well as W-W nearly throughout. There is excessive barn coverage, including milk house, stancheon barn, loofing barns, pit silos, hay storage and extra garages . . . all in excellent condition. A year-round creek and spring water supply, with water rights compliment this listing and certainly has aided the 1st-grade hay crops that have been grown there. A mature orchard and productive garden soil complete this fine farm atmosphere!

HORSES-HOBBY FARM
Approx. 25 acres of good farm land. Mixed peat, loam and gravel soil with good stand of timber, large barn and stables for horses, barns for cattle; Olympic riding ring and soundly built older four-bedroom home and guest cottage. All within 27 miles oof Victoria. Ample water, fenced and cross fenced and property is bounded by roads on 3 sides. Ideal Hobby Farm or to provide revenue by stabling horses.

DELUXE RANCHER ON 1.31 ACRE
Over 2400 sq. ft. living with 4 bdrms., L.R., fam. rm. indoor-outdoor entertainment rm. 3 fireplaces . . . many, many more features Small barn-shelter and riding ring ideal for horses. Vendors will look at any reasonble offers on this superb property listed at $72,900.

"WHAT A VIEW" from "WHAT A HOME"
A more beautiful 2,000 sq. ft. LOG HOME you will not find! Logs are very large; huge wrap-around decks; all Thermopane windows; 2 fireplaces; luxurious carpeting. 3 storeys of beautiful living on 3.42 acre with a commanding seaview of Satellite Channel and miles beyond!
For details on any of the above contact Tom Burdge 743-9298, Lisa Madigan, 746-6990, Pat Dougan 743-2557.

SINCE 1887 Pemberton, Holmes Ltd.
1000 Gov't. St. 384-8124

MAGNIFICENT HOME
This is a MAGNIFICENT, POWERFUL home on two floors, 3 F.Ps. thermopane and balconies all about.
The top (main) floor is almost finished, kitchen, dining room, living room, breakfast, utility rooms, 3 bedrms, 2 bathrooms, (extra long, deep bath). Downstairs can be made to your specifications, or we can discuss price based on $120,000 complete.
Large deep swimming pool with deck around just off main rooms. A MAGNIFICENT PRIVATE HOME on 2-6 Acres. 624 LIBRA RD.
DESMOND HOLMES
384-8124 478-1227

REALSPAN PROPERTIES LTD.
1031 VANCOUVER ST. 388-6454

ONE-THIRD ACRE BRENTWOOD BAY $66,900
This quality home is on a 82x177 ft. lot in beautiful Brentwood. It is a full basement home of almost 1400 sq. ft. It has 3 bdrms, oak floors throughout, has a large family kitchen, 3 bathrooms and the lot is professionally landscaped. Quality of materials and excellence of design and workmanship are evident at first glance. For private viewing call:
BLAKE CROTHERS
388-6454 652-2553

HEALTHY COUNTRY LIVING
3.8 ACRES with solid 3-bedroom, full basement home plus views, creek and good garden soil. Priced to sell at $99,500. Open to view Sun. 2-4 p.m. 2294 Shady Creek (off East Saanich Rd.). For prior viewing please call:
JUNE HOUGHTON
595-2121 OFF. RES. 477-6185
NATIONAL TRUST

SAANICH PENINSULA PROPERTIES LTD.
For real estate requirements
2354 Beacon Ave., Sidney, 656-4000

SIDNEY REALTY LTD.
Real Estate — insurance
Serving the Saanich Peninsula
656-3928

1 ACRE OF APPLE ORCHARDS with large modern mobile home. Pleasant area, 642-4407.

GORDON HULME LTD.
656-1154 244 Beacon Ave.
SIDNEY SAANICH PENINSULA

256 WATERFRONT PROPERTIES

WATERFRONT TREED LOT
1.56 Acres
East Sooke Road
$35,000
Lee Wrobel 388-6275 Pager 654
British American Realty

COWICHAN LAKE
240 feet of waterfront, 2.4 acres, very private, property extends to low water line. Zoned recreational-commercial. $85,000. Box 83, Youbou, B.C., V0R 3E0. 745-6660.

TWO 1-ACRE LOTS FOR SALE on Sooke Harbour, over 500 feet waterfront. T. Davies. 388-9181, 477-0511.

WATERFRONT
One building lot only. Swartz Bay. $44,900. Tel. 479-7480.

256 WATERFRONT PROPERTIES

PRICE REDUCED SHAWNIGAN LAKE
Owners are moving and must sell their delightful two- or possibly three-bedroom home on the west side of the lake. Property is secluded, nicely landscaped, about ¼ acre in size and enjoys one of the most attractive views of the lake. Good sized patios and large windows take full advantage of both sun and view while the wharf gives excellent access to both boating and swimming. Don't let this unique home sell without taking a look at the possibilities of owning this little bit of heaven for yourself.

A RARE FIND!
3.75 acres of prime Mill Bay W.F. with a three-yr.-old block const., 3-bdrm., full bsmnt. home. Two heatilator fireplaces, elec. ht. Commanding seaviews over Satellite Channel and Saanich Pen. Fenced and paved drive. Inviting offers on $138,000.
For further details on above, contact Lisa Madigan 746-6990, Pat Dougan 743-2557, Tom Burdge 743-9398. Malahat Realty Ltd., Box 40, Mill Bay, B.C. 743-5525.

SOOKE REALTY LTD.
642-5426

OFFERS?
Price reduced to $47,500 makes this 3-bedroom waterfront home worth considering. For family or retired living, all on one level. Large living room with heatilator fireplace, cabinet kitchen with separate utility room, plus den. VENDOR WILL CONSIDER ALL REASONABLE OFFERS.
FLORENCE GOLDIE 642-3140
BOB GEORGE 642-5670

WATERFRONT SHAWNIGAN
I have a 7-acre property with about 85' lake frontage and am looking for 10 camping families who would like to invest $5,000 as a down payment on the most beautiful wooded property with meadows to camp in. Interested? If so please phone EDITH GUTEMAR 592-1049. MLS.
J. H. Whittome & Co. Ltd.
Royal Oak Branch

WATERFRONT ABOUT 1½ ACRES
Privacy. Seclusion. Safe boat moorage or anchorage. Good beach access. Has 1-bedroom summer cottage $100,000. MLS 24017.
CALL: JOHN HOLMS at 386-7521
612 FORT ST.
BOORMAN INVESTMENT CO. LTD.

258 CONDOMINIUMS and TOWNHOUSES

JACK MEARS OAK BAY REALTY LTD.
Member Relocation Services Canada
2194 OAK BAY 598-3321

GOODWIN MANOR
Two-bedroom top floor suite with exceptional views of straits, Mt. Baker, etc. Steel and concrete building within half a block of Oak Bay Promenade. Separate dining room. 4-pce. bath. ½ bath ensuite, huge balcony, five major electrical appliances. $72,000. To view call:
BILL RICHARDS at 598-3321 or 595-6219.

A FANTASTIC SEAVIEW MOUNTAIN HOME
On 4th floor of Clarence House overlooking Beacon Hill Park. Plush champagne carpeting, tinted windows, cosy hot water heat. Large master with huge walk-in closet dressing room and 4-pce. ensuite. 4-pce. guest bathroom too. Large bright den. Gourmet kitchen. Luxurious living room. Ensuite laundry. Refreshing rec area with swimming pool, swirlpool, and sauna. Fully equipped guest suite for out of town guests. Steel and concrete building. If you're looking for a carefree exciting retirement Clarence House stands out head and shoulders. Priced very attractively at $64,500. JACK PETRIE at 598-3321. Call now.

OAK BAY AVE.
Close to stores, bus downtown, and prestigious Rockland in superior, near-new building. Two-bedroom ground floor suite. Large master bedroom has ensuite plumbing. Desirable location, bargain price of $49,900. Hurry please.
PHYLLIS COUTTS or RALPH NEWTON-WHITE

RIM ROBERTS INVESTMENTS & MANAGEMENT LTD.
702-1175 DOUGLAS 388-6691

614 FERNHILL PL. ESQUIMALT
a unique opportunity, 5th floor penthouse with fireplace, 2 bedrooms, 2 full bathrooms, $49,900. Also 3 units with quiet pleasant garden outlook.
$41,500 to $44,900
See them today
JOE MANTON 382-5211

ESQUIMALT $29,900
CHILDREN WELCOME
Let the equity you build in this 3-bedroom, 2-level condo be the first step toward your dream home.
JOE MANTON 382-5211

Patio homes Open Daily 2-6
Seven semi-detached California-styled patio homes nearing completion. An alternative to town-housing. Quality comparable to $100,000 custom homes.
Features Include
—3 bedrooms
—1½ bathrooms
—family rooms
—fireplaces
—3 garden patios
—attached carports
Ultimate Privacy
A first for Victoria, compare the planning and construction. Drive to Jolly Place 1 block south of McKenzie and Glanford intersection.
$60,900 to $61,500
PHONE 592-0562

JOFFRE MANOR
1121 ESQUIMALT ROAD
QUALITY CONDOMINIUMS
1 Bedroom from $31,200
2 Bedroom from $36,900
3 Bedroom at $45,900
In a new building large enough to have a Resident Manager yet small enough to have friendly neighbours.
Open Mon. thru Sat. 2:00-4:00
or phone:
B. E. JEFFERY 598-3321
JACK MEARS OAK BAY REALTY LTD.

SPENCER'S CASTLE
If you are interested in a condominium, don't buy until you have seen this one in Spencer Castle. Deluxe two bedrooms — 1370 sq. ft. six appliances, pool, games room, workshop, acres of beautiful gardens. Reasonably priced at $65,500.
388-4434 DAVE TAYLOR 384-2718
WESTMONT REALTY (1977) LTD.
920 Hillside 388-4434

SMALL DOWN PAYMENT
2 bedroom, corner suite, centrally located, finances can be arranged. 652-2736.

258 CONDOMINIUMS and TOWNHOUSES

DIAMOND DEVELOPMENTS LTD.

BUY DIRECT and SAVE
Only 1 one-bedroom suite left from $32,900 and 4 two-bedrooms from $46,900 at:
1170 ROCKLAND
(Corner of Linden)
OPEN DAILY 2 to 8
SAT.-SUN. 12 to 5
We also have suites left in Woodstone Place at 1039 Linden — all two bedrooms from $47,900. We have a one bedroom unit at 303-1235 Johnson in a steel and concrete bldg. at only $26,900. SORRY — Wembley Manor has been sold out!
JIM WEST
386-1255 or 595-4094 (res.)

McKENZIE HOUSE VICTORIA'S FASTEST SELLING CONDOMINIUM EVER!
Thirty-four of today's most astute buyers have added up the advantages of buying versus renting and chosen McKENZIE HOUSE.
THE REASONS ARE SIMPLE. Our location, amenities, financing, price, finishing, etc., etc., make McKenzie House truly a remarkable value. In the market for better accommodation at a reasonable price? Give yourself a new chance at better living. View McKENZIE HOUSE NOW! OPEN HOUSE DAILY, 12 noon-8 p.m., 1490 Garnet Rd. (near the library at Cedar Hill and McKenzie) or call 477-0176.
TOD-HACKETT Construction Ltd.

INDOOR POOL No. 106—1680 POPLAR
Swirlpool — Sauna — a spacious lobby — overlooks well cared for lawns and garden — Shelbourne and Cedar Hill area. 700 sq. ft. 1-bedroom suite. Liv. rm. 20x12, sliding doors to balcony. Bedroom 13x11. Vacant. Offers on $31,500.

QUIET BUILDING No. 206—1571 MORTIMER
870 sq. ft. plus balcony in this 2-bedroom suite — living and dining room in-line . . . near new Amana Comb. Fridge-Freezer. In suite storage room. Common area has sauna — work and games room and laundry. Vendor will consider carrying 1st mtge. at current rate of interest. Vacant and ready for a new owner. Reduced to $37,900.
JOHN MORRY 384-8001 or Res. 592-9770. Royal Trust.

ORCHARD HOUSE CORNER VIEW SUITE
This is a one BR unit with unparalleled views from Oak Bay waters to the shores of Port Angeles. Seldom do corner suites come available and it has an attractive 10% assumable mortgage. Close to Beacon Hill Park it offers two appliances, drapes, underground parking and amenities such as a pool, sauna and more. To view this vacant and newly decorated suite priced at $33,600 please call.
Courtesy to Realtors. Lock Box.
GLADYCE McLURE
385-2458 477-5665
Byron Price & Assoc. Ltd.

"BEST BUY IN ORCHARD HILL" $44,900
A deluxe end townhouse across from the pool. Priced to sell quickly as owners have purchased. A fourth bedroom and finished rec. room with bar in basement. Very low down payment possible with monthly payments below $325 under G.A.P. financing. MLS. BRUCE F. GIBSON 598-5144 pager
T. L. Mann & Associates Ltd.

COME TO OCEAN VILLAGE
and discover the spectacular ocean views from these luxuriously appointed oceanfront condominiums and townhouses. Use the deep sea docking facilities and many other amenities.
Truly a unique setting for these lovely homes.
OCEAN VILLAGE
OPEN HOUSE
TUESDAY — SUNDAY
Noon - 5 p.m.
or call
642-5254

THE BEST CONDO IN VICTORIA
Yes probably the best 2 bdrm condominium in the city. Concrete building with many special features. Clarence House also includes sauna, indoor pool, whirl pool, and undercover parking. This home is on the 11th floor with unobstructed views of the ocean and Beacon Hill Park. Rotisserie self-cleaning oven, side-by-side refrigerator, dishwasher, 2 bathrooms and all of this in a spacious 1250 sq. ft. Private viewing only. Call:
SPENCER LEE
595-5171 OFF. RES. 477-3593
The Canada Trust

ONE LEVEL DELUXE TOWNHOUSE ADULT-ORIENTED
2 BRs, FP, front and rear patio, 5 appliances, quality carpeting, rec room with therapy pool and saunas, billiards. On approx. 2 acres containing 18 units. Open for viewing anytime, $59,500. Grand Oaks, 3968 Cedar Hill Rd. phone an owner, 477-7071 or 385-1491.

BY OWNER Large Condominium
Children and pets welcome. 2 bedrooms, 1½ baths, large living room and dining room, eating area in kitchen, security parking, will sell fully furnished, close to schools, shopping centre, bus transportation. 385-8968.

NOTHING DOWN
Large three-bedroom townhouse, 2 baths, fridge, stove, washer, dryer, W-W, up to 1275 sq. ft. with payments from $279 per month. Loiselle Bros. 383-4568.

SPENCER CASTLE — FOR SALE by owner due to increased family ties, large condominium, will consider trade for home with same value. 386-0489.

NEAR BANKRUPTCY. MUST sell one bedroom condominium on Esquimalt Rd. $25,000. Just take over payments. Call collect 338-8223 after 4 p.m.

3-BEDROOM TOWNHOUSE, 1½ baths, laundry room, ample storage, large patio, swimming pool. By owner. $38,500. 388-5001.

LAUREL POINT One-bedroom, $37,500. 477-9437.

258 CONDOMINIUMS and TOWNHOUSES

SPENCER CASTLE
If you are considering condominium living, come and compare our unique development. This final building completes the development of 105 suites set in 4.75 acres of beautiful grounds. The castle offers central amenities such an saunas, heated pool, billiard room and guest bedrooms.
When you purchase at Spencer Castle, all suites have two directional views and offer the purchaser the unique opportunity to create their own interior environment, with or without the assistance of our staff. Select your own flooring, wall coverings and fixtures, and design the breakfast bar to reflect your personal taste. The concrete and masonary structures offer maximum fire protection and minimizes between suite noise penetration. Call now for an informal tour and explanation of our very special development.
From $73,500
Telephone: 384-2944, 384-4013
Anytime: 386-3816, 479-7286
"A different concept in living"
DANZO & FRANCO HOLDINGS LTD.

FARMER INVESTMENTS & REALTY LTD.
825 Bay St. 382-2134

NO GROUNDS TO KEEP NO GARAGE TO SWEEP 1149 ROCKLAND
WE HAVE 3 QUALITY CONDOMINIUMS, 951 SQ. FT. $50,000. 996 SQ. FT. $53,000, 1313 SQ. FT. $65,000. ALL HAVE 2 BEDROOMS, 2 BATHROOMS AND DOUBLE GLAZING. BRIGHT UNDERGROUND PARKING, SAUNA AND SWIRLPOOL AND LARGE WELL-EQUIPPED WORK SHOP. CALL NOW 382-2134 BOYD SADLER 592-1929.

P.R.B P. R. BROWN AND SONS LTD.

MUST BE SOLD
to close an estate, a compact one-bedroom condominium in one of Oak Bay's nice blocks, near the sea and village. Listed ML at only $32,900 it offers many years of happy, comfortable living accommodation in this quiet backwater of Victoria. Arrange a viewing appointment now with:
STAN WINTERBOTTOM
Off. 385-3453 Res. 598-2253

SWINERTON'S REALTY WORLD

Watch the Ships Go By
From the picture window of this cosy ground floor 1-bedroom suite, Just across from the Oak Bay Marina. Owner has bought and the suite must be sold. Asking $39,000 and open to offers. Call JIM MURDOCH 592-4530.
Swinerton's Realty World

For Sale By Owner
3-BEDROOM TOWNHOUSE HOUSE
1½ BATHS
FINISHED REC ROOM
Lge. LR with Fireplace
WALK TO UVIC
POOL AND SAUNA
OFFERS, $52,000
477-9847

Villa Royal Beacon Hill Park
Leasehold Interest
Ideal Retirement
1-bedroom suites from ONLY $23,900.
WHYTE & GOWER 592-2407
OAK BAY PROPERTIES LTD.
2227 Oak Bay Avenue

$21,900
For a very nice one-bedroom condominium, partly furnished — Immediate possession, ideal for a young couple or a single person. Hillside Quadra area.
388-4434 LEO PIGERT 598-1975
WESTMONT REALTY (1977) LTD.
388-4434 920 Hillside

$24,900!!!
Immaculate 2-bedroom ground level suite. Appliances and drapes included. Swimming pool and playground. Near shops, bus and schools. Call today, and compare! (MLS) Leo Van Dyk, 385-3585, 479-5284, Victoria Realty Ltd.

SACRIFICE — $37,900
Fairfield — 2 bedroom new unit on 3rd floor corner, 4 kitchen appliances incl. dishwasher. Eligible for $1,000 grant, terms easily arranged.
BOWDEN REALTY 388-5524

LARGE BACHELOR UNIT. FANtastic opportunity for young single adult. Entertain your guests at the pool, on the golf putt, enjoy relaxing sauna and swirl pool. Yours for $27,000. Inquiries call 384-8338 after 5 p.m.

BY OWNER
Two bedroom condo in University area, washer dryer in unit, sauna, swirlpool, billiards, underground parking $42,500. 477-0489.

TWO BEDROOM DELUXE CONdominium in prestige downtown building. Southern exposure. $59,500. 384-0358.

PRIVATE, PASSMORE PLACE, 3-bedroom townhouse, asking $44,500, must sell by September 30. 656-2677 evenings.

258 CONDOMINIUMS and TOWNHOUSES

Prestige Condominiums
OAK BAY 2605 WINDSOR RD.
(Now Completed)
Outstanding suites with ocean and park views. Swimming pool, hydro, swirlpool, sauna, steam room, social lounge, controlled entrance parking.
VIEW MON. TO SAT.
1:30 to 4:30
PETER NASH

OAK BAY 2323 HAMIOTA
(Corner Cadboro Bay Rd.)
14 superb suites all with fireplaces, 2 baths, and ensuite laundries. Some excellent seaviews. From $65,000.
OPEN MON.-SAT.
1:30 to 4:30
H. WHILEY—W. MOHR

FAIRFIELD 1019 McCLURE
8 only, 2-bedroom corner suites. Fireplaces, individually decorated. A small quality building. From $43,700.
OPEN TUES. to SAT.
1:30 to 4:30
H. BLAKE
For private appointments call:
598-3321

JACK MEARS OAK BAY REALTY LTD.
Member Relocation Services Canada
2194 OAK BAY 598-3321

3 BED Display Home TOWNHOUSE A.H.O.P.
INCLUDES:
—display home
—decorating
—appliances
—legal fees
$740 TOTAL
income to qualify
MONTREAL & NIAGARA STREETS
To View Phone
Gerry Lloyd 477-1841
479-4105
Daon 383-2834

IF YOU CARE Enough to Live The Very Best INVEST IN
Oakdale Estate
3960 Cedar Hill Road
At McKenzie 386-6762
Victoria's Finest Condominium Value
Nestled among four acres of wooded splendor with breathtaking views from every window. These two-bedroom suites offer the ultimate in condominium living.
VISIT OAKDALE ESTATE TODAY!
OPEN:
Weekdays 1:30 p.m. to 8 p.m.
Weekends 1:00 p.m. to 5 p.m.
Landmark Properties Ltd.
386-6762

KNOWLES REALTY LTD.

ONLY ONE LEFT
YES, only ONE CHANCE LEFT for a lovely condominium home at the popular "HILLSHIRE"
1525 Hillside Ave.
—1 Bedroom plus den
$33,500
Laundry facilities on two floors. Games and hobby rooms. Call: for an appointment to view:
384-8101
595-3022, 385-9921
384-8075 pager numbers 307 or 398.

2 BEDROOMS PLUS DEN $45,900 DOWN PAYMENT $0
A unique 2-level luxury condominium with ultra modern 16' vaulted ceilings, expensive woodwork. Main level consists of large living room, separate dining room, kitchen with eating area, and master bedroom. Upper level features one bedroom and den overlooking main area. Building contains indoor swimming pool, swirl pool, library, billiard room, and tennis court. Owner leaving country, therefore an excellent buy for this most interesting suite. 477-2767.

Westport
1020 ESQUIMALT RD.
We make your payments for 6 months.
Only 4 luxury suites left. 2 bdrms., 1½ baths, kitchens with eating area.
Don't buy until you "See the Westport." Open Tues.-Sun. 1-4 P.M. or call Bill Nesbitt, 388-5679.
E. Y. CONSTRUCTION 658-5811

$495 DOWN
Monthly (PIT) $209 — AHOP 8% interest. Minimum income requirement $700. Priced from $28,900. 1 and 2 bedrooms. 830 Esquimalt Rd. Open weekdays 4:30 to 7, Sat. and Sun. 1-5 p.m. Byron Price and Assoc. Ltd., 385-2458.

Exceptional Opportunity SPENCER CASTLE
Spacious 3rd floor suite overlooking castle and gardens. Enjoy the facilities such as pool, saunas and guest accommodation afforded ownership of this truly unique concept in living. Vacant possession. Owner willing to carry high mortgage at low interest rates. Asking $68,500. 388-7035.

TRANSFERRED, MUST SELL 1-bedroom condominium on Esquimalt Rd. No down payment, just take over payments. Full price $25,000. Call collect after 6 p.m. 338-8223.

258 CONDOMINIUMS and TOWNHOUSES

SUPER DELUXE
Only 2 left — one 2-bedroom and one 3-bedroom, both feature wood burning fireplaces, 5 appliances, 1½ baths, 5-year Hudac warranty, priced at $49,900 and $54,900. Phone:
RICHARD RHODES—479-9241
NATIONAL TRUST — 479-7161

LAMPSON, ESQUIMALT, 3-BEDroom modern, $27,500, flexible terms. Close to schools, shopping, recreation. Fridge and stove. 478-9965.

263 GARAGES FOR SALE, RENT OR WANTED

PRIVATE UNDERGROUND parking, near Government buildings, from November, $18 monthly. 656-6192.

CARPORT FOR RENT, $10 monthly. Good for car, small boat or pickup. 595-5749.

265 HOUSES WANTED TO BUY

HAVE PURCHASERS
Esquimalt or Lakehill, must have extra parking, large DR, basement with workshop, large lot with garden. Up to $80,000. Colwood, Glen Lake, 2 (or 3) BRs, no basement, or split level with secluded backyard. Up to $65,000. Within 4-mile circle, half acre or large lot with older house. Some fixing OK. Cash to you. Please phone if you can help us find something suitable.
JO LENNOX 388-6275 Pgr. 769
MARILYN MOORE, 382-8015
Homefinders, Wall & Redekop

WANTED!!
By young Vancouver lawyer a 3 or 4 bedroom older home on a 60'x120' minimum lot. Must have basement, Cedar siding and hardwood floors and is insulated. Located Oak Bay-Fairfield or James Bay. Price range $55-$70,000 Please call:
A. J. (Andy) Anderson
477-0191 477-5832
The Royal Trust

WANTED, Modern 2 or 3 bedroom home with in-law suite up to $80,000 in Esquimalt or City. Please call:
MADGE ROBBINS
384-9335 384-9072
david burr ltd.
655 Fort St. 384-9335

ESQUIMALT
Want sound, older 3-BR home in $40-$50 thousand range. Trade for attractive 3-BR, 2-year condo across from Esquimalt shopping and rec centre.
388-4271 RUTH CROSLAND
595-5567
J. H. WHITTOME CO. LTD.

CASH FOR YOUR HOME
Investor will pay cash for any home, any area, up to $50,000. Call: GLENN NICHOLLS, 598-7689 or 592-2431. Lansdowne Properties Ltd.

YOUNG LADY
Wanted: 2-3 bedroom home in central location preferably with basement. All cash to you, up to $45,000. Please call in confidence OLE KNUDSKOV 479-2764 or 388-6275 pager 2342 Castle Properties.

I DO NEED HELP
My client and I are looking desperately for a 2 bedroom, basement home, east of Shelbourne and south of McKenzie. If you can help me, please call,
477-0191 Vivian M. Roberts 477-0281
The Royal Trust

SEPTEMBER 30th
Woman needs 2-3 BR home with nice tidy lot on quiet street. All cash to Vendor, call LARRY QUAGLIOTTI, 386-6164 or 477-7988, Castle Properties.

NAVY OFFICER
and wife want a good sized, 3 bedroom, older style home on a quiet street in Greater Victoria. Up to $50,000 cash. Call CHRIS GREIG 386-6164 or 478-5953. CASTLE PROPERTIES.

LAWYER WANTS
Character home, Oak Bay, or Fairfield, preferred. Up to $70,000.00. Please call GLENN NICHOLLS at Lansdowne Properties. 592-2431 or 598-7689.

SINGLE LADY
URGENTLY requires small two-bedroom house or small side-by-side duplex. All cash to vendor. BEN GREIG 386-6164 or 598-2105. Castle Properties Ltd.

PRIVATE PARTY WANTS DEsireable two- three-bedroom with in-law suite. Prefer view. Value $50,000-$70,000. If price is right, all cash. Victoria Press, Box 117.

CASH
For older home needing repair phone 652-1562 anytime or leave message.

PRIVATE
Want older home, will purchase for cash. 479-2209.

268 LISTINGS WANTED

Charman Pacific Realty Ltd.
608 Broughton Street

CAN GIVE PROMPT ATTENTION on realistically priced homes. Free market evaluations. Clarence Wonnenberg, Castle Properties Ltd. 386-6164.

270 EXCHANGE REAL ESTATE

FANTASTIC OPPORTUNITY
For you to trade your house on this superb 7-year-old home, fully landscaped on .77 acre in Cordova Bay. This luxury home offers over 2700 sq. ft. on the main plus 1700 sq. ft. in-law suite down with a 3-car drive-in garage. The price is $119,500.
Call now for further details.
Lee Wrobel
388-6275, Pager 654
British American Realty Ltd.

CONDO FOR HOUSE
Have client who wishes to swap 2 BR U-Vic condo for small Victoria home. $42,000 price bracket. Inquiries call: ALAN P. PETERSEN 386-0652 or 592-2431. Lansdowne Properties.

TRADE
We have two homes priced at $60,000 each and we want a new, bigger say 1,600 sq. ft. in Gordon Head on Central Saanich or? Up to $90,000. Call OLE KNUDSKOV 479-2764 or 388-6275 pager 2342. Castle Properties.

PRIVATE SALE, LOVELY OAK Bay bungalow, 2 blocks from university, 4 bedrooms on main, 2 full baths, rumpus room, 2 fireplaces, 2 car garage, large lot, very low down payment, $89,900. Will consider trades on property, boats, etc. to cover equity. 592-4562.

HIGHLANDS 5.7 ACRES, FIRST class location, excellent opportunity, to be exchanged with house or duplex, preferably University area, or Oak Bay. Please leave message, 598-2331.

WOULD LIKE TO TRADE EQUIty in 26' cabin cruiser for 3-bedroom house. Phone 474-1989 after 5 p.m.

WOULD LIKE TO SELL OR trade 2-1 bedroom condominiums in high rise, all amenities; for small house. 385-6928.

271 LOTS FOR SALE

PARKSVILLE PERIMETER, large seaview lot, 153x120. Phone 385-8951.

GORDON HEAD, SEVERAL good lots left on Brousson Dr., 477-5015, 477-4191.

LARGE SEMI-WATERFRONT lot, Kemp Lake, Sooke. $14,500. Financing arranged. 384-1639.

SIX LOTS FOR SALE, SOME treed, Brentwood area, $22,500 and up. 652-2710, 652-2910.

TOWNHOUSE OR DUPLEX-zoned, 100x120', Esquimalt, $35,900. 382-8613 or 656-2185.

COMPLETELY SERVICED corner lot, 72x115, Cedar Hill Area. 477-1330.

271 LOTS FOR SALE

HAPPINESS IS

DEAN PARK ESTATES

FROM $28,500

The Saanich Peninsula's most beautiful housing development featuring:

1—Splendid views of the Straits, Gulf Islands and Mt. Baker.

2—Fully paved and curbed streets — well lit with full underground services. It's own water system and complete sewage system including the most modern sewage treatment plant on the Saanich Peninsula.

3—Well treed one-third of an acre lots.

4—Fully controlled development for environmental and economic protection.

5—Clean, fresh air — bright and cheery atmosphere. Quail, pheasant, deer, squirrels, natural country for pleasant walks.

6—Low, low taxes and all local improvements paid.

7—A few minutes to shopping (Sidney) good schools, the Panorana Rec Centre (skating, swimming, etc.), riding trails, golf courses, marinas, tennis courts and John Dean Provincial Park.

8—A home in Dean Park is a superior investment. We beg you to compare; you'll be happy you have.

Directions to Dean Park Estates: from Victoria, drive out the Pat Bay Highway to McTavish Road, just South of Sidney. Turn left on to East Saanich Road, drive half a mile and look for the sign and stone gate on your right.

For further information call:

SALES OFFICE
656-7041
ROBERT YOUNG
388-6275
Pager 821
OR 383-4124
ANOTHER QUALITY DEVELOPMENT FROM

Park Pacific

GORDON HEAD SINGLE FAMILY RESIDENTIAL LOTS

BUILDER AND PRIVATE INSPECTION INVITED

Follow Gordon Head Road To Edgelow St., Turn Right on Edgelow To The "SANDELL PLACE" DEVELOPMENT SIGN

Near Recreational Facilities, schools and backs onto a new park.

PRICED FROM $28,000
386-6624
ANYTIME

Engineered Homes
120-645 Fort St.

5 ACRE PARCELS
Within 5-mile Circle of Victoria

What an opportunity to obtain such property as this — right in the fastest growing, most delightful city in the banana belt of Canada.

All this at reasonable prices

$56,000 to $73,000
Ready to Build On
Phone or Write
Coastland Estates
479-2150 479-9486
350 Hector

LOTS OF LOTS

Triangle Moutain, from	$28,000
Selwyn Rd., from	$40,000
Goldstream, from	$23,000
Minah (Grange Rd.) from	$29,000

And many more
Some of these lots are up to 2 acres, may be suitable for duplexes, mobile homes or?
Builders please call us about special prices on group purchases at many of these locations. Financing available.
Channonne Douglas
386-6568 Video 388-4243

YOUR PRICE AND TERMS

Could be accepted on one or all of six lots. Reduced for quick sale. Located on ARLENE PLACE (off McKenzie, west of Carey) in prestige controlled subdivision. All underground services. No reasonable offer on reduced prices of $25,500 to $26,500 will be refused and low down payment on approved credit. More information and plot plan:
511 McKENZIE AVE
479-2835

DEEP COVE

Chalet Road — over ½ acre lot with water connection. Out of town vendor anxious to sell. Price $33,000. Please contact:
NORMAN ROJS & ASSOCIATES LTD.
440-1070 DOUGLAS 382-6151

REDUCED $4,000
SEA VIEW LOT

Sea views, both North and Eastward, are possible from this excellent 10,000 sq. ft., building lot on Salteir Place (off Ferndale). Just reduced to $44,000. MLS 26459.
477-0191 Murray Rothschild 477-9393
477-0191 Dale Young 112-743-5119
The Royal Trust

1 ACRE OF APPLE ORCHARDS with large modern mobile home. Pleasant area. 642-4407.

$23,500
Langford, perc tested, level. 478-7970.

271 LOTS FOR SALE

SINCE 1887 Pemberton, Holmes Ltd. 1000 Govt. St. 384-8124

10-ACRE LOTS METCHOSIN MLS

THESE ARE EXCELLENT TIMBERED LOTS OF 10 ACRES, FINE SEA, CITY AND MOUNTAIN VIEWS, LITTLE ROCK, THEY ARE A TOP CLASS INVESTMENT OR BUILDING PROPERTY AT THE REDUCED PRICE OF $54,000. THEY MAY BE SEEN ON NEILD RD. OFF HAPPY VALLEY RD. THIS IS AN EXCELLENT OPPORTUNITY TO INVEST OR ACQUIRE A DREAM PROPERTY.
DESMOND HOLMES
479-1227 OR 384-8124

CUAULTA HEIGHTS

Dobraden Holdings Announces Price Reductions on all lots Some Up to 22%

From Victoria, turn left off Sooke Rd. onto Fulton, right onto Bexhill, to end of Bexhill. For information call Mr. or Mrs. Sewell at 658-5713. Salesperson on property 11:30 to 4:30 Saturdays and Sundays, or showings by appointment.

N. SAANICH

Level ¾-acre loc facing south on quiet country road. Pleasant mountain views to the rear. Bored well producing 7 gal. per min. on test. $31,000. MLS.

Choice of 2 pleasantly treed corner lots in the beautiful Ardmore area between the sea and golf course. Easy access to the beach. The road development charges paid. 1.03 acres at $25,000 and .96 acre at $32,900 with terms considered. 656-3924 MAJOR LACE 656-2438
MONTREAL TRUST CO.

RIVERFRONT RETREAT
Trees, rocks, crystal clear river, remnants of cabin. Near Victoria but for a rugged types only. Easy terms. $19,900.
PHYLLIS COUTTS or RALPH NEWTON-WHITE at 598-3321.
JACK MEARS
OAK BAY REALTY LTD.

10 ACRE VIEW LOTS
CENTRAL SAANICH
$69,900
TERMS AVAILABLE
lease call RICK HAWKES, Douglas Hawkes Ltd., 384-7128.

WATERFRONT
One building lot only, Swartz Bay, $44,900. Tel. 479-7480.

UN-BROKEN VIEWS WILL BUILD

Fantastic Olympic views. Built up street of beautiful and expensive homes in high Gordon Head. Backs on park. We custom design or build to your plans.
477-0191 STEVE MOONEY 477-4197
The Royal Trust

SECLUDED 5.14 ACRES

Amongst similar divided lots in Sooke. Hydro on site servicing small cabin. Standing timber makes this interesting for immediate logging. Further details call JOHN JENKINS 595-1535 or 598-5767 BOORMAN INVESTMENT CO. LTD.

13 LOTS

Developer would like to sell these 13 lots as total package. Ideal for BUILDER or TRAILER PARK DEVELOPMENT, Goldstream location. Call:
LORRAINE HETT
386-2911 478-2430
Homefinders, Wall & Redekop

PRIVATE SALE

If you dream of building a country type home, nestled in the trees we may have the perfect location for you. ¾ acre on Old West Saanich Rd. Beautifully treed, perc tested. For further information please contact Victoria Press Box 134.

LARGE BRENTWOOD LOTS

On beautiful cul-de-sac, parklike, full underground services, lighting, curbs, and paving. Area of fine homes. Llanfair Crescent off Wallace Drive, south of Marchant Road. See lot numbers and signs. Full details:
MARCONI REALTY 386-3941

GORDON HEAD LOTS AT $28,000. Will build home to your plans on our lot for a low lot cost to you of $26,000. Save $2000. Call now 477-0176, or 385-0135.
TOD HACKETT CONSTRUCTION LTD.

7 LARGE LOTS

Choice Gordon Head location on Thornhill Crescent and Cheverage Place off Kenmore. $30,000-$36,000. Phone 386-2261, 9-5.

Townhouse Site

14 unit site for sale, proven sales, area near park, school and beach.
REASONABLE TERMS
OWNER 383-2834

BRENTWOOD

Extra large lot on quiet cul-de-sac, bordering on Butchart Gardens. $27,800. Suitable plan and building cost available if required. Phone 479-4954.

For Sale By Owner

In Saanichton area, one lot for $33,000. Four lots at $28,500 or offers. 652-1579.

$27,900

Close in location, area of deluxe homes. Unique, treed, view lot. Grant MacFarlane 386-3585, res. 479-8528, Victoria Realty Ltd.

EXCELLENT GORDON HEAD location close to schools and university. Try your offer. Phone Jim Webber 382-7276 or 658-5977. Town & Country Realty Ltd.

GORDON HEAD

Ready to build, 3 fully serviced lots, 4525 Seawood Terrace. 477-2075.

LADYSMITH — LANDSCAPED lot, 60x120, corner Fifth and French. Convenient to Hospital and schools. 245-4497 or 477-6593.

2.29 ACRES, WOODED LOT, IN secluded area, within 6 mile circle, $34,500. S. HARGRAVE Realtor, 592-2030.

¾-ACRE EAST SOOKE, 100 yards from ocean with full view. $23,500 or offers. Weekdays after 5. 382-3447.

GOLDSTREAM PARK

Beautiful lots — flat, serviced and ready for building. 478-6444.

3 ESQUIMALT LOTS, CLOSE TO all conveniences. 477-4674.

273 PROPERTY FOR SALE

ALMOST THREE ACRES, corner property, older house, old orchard, one acre in strawberries, daffodils. Elk Lake-Beaver Lake, on Pat Bay Highway. Phone 598-7746 after 6 p.m.

CANADIAN COUNTRY PROPERTIES. Our 62nd year. Free catalogue. Tax Sale Service, Suite 403-VC, 85 Bloor Street East, Trenton, Ontario, M4W 1B5.

TEN MILE POINT

Half acre, Smugglers Cove Rd. 477-9437.

4 PROPERTY WANTED

URGENT!

Duplex lot GORDON HEAD, DONCASTER, or CEDAR HILL AREA WANTED, immediately. 477-0176, or 385-0135. TOD-HACKET Construction Ltd.

LOTS WANTED

Cash for your lot. Low 20's. Duplex lot high 20's. Contact BILL KOZAK at 386-6164, Castle Properties Ltd.

WANTED: TWO ACRE LOT METCHOSIN Highland area between $25,000 and $33,000. 384-5045 after 5.

280 ACREAGE FOR SALE AND WANTED

REALSPAN PROPERTIES LTD.
1031 VANCOUVER ST. 388-6454

FARM OR FISH SADDLE OR SWIM

If you're looking for a real investment in your family's health and happiness — Look no further. A 12 acre, immaculate family farm in Central Saanich. 5 acres cleared, 5 acres of treed riding trails. Features air conditioned home, indoor pool and even a large stocked front pond. Of course, barn and out buildings. Do yourself and children a favor. Call for details. Price $210,000.

MINI FARMLAND NORTH SAANICH

5 acres of quiet, cleared, level land waiting for a home. Fenced on 3sides, good road frontage. Price $58,900. (Trades will be considered.)
R. I. MURPHY
388-6454 592-7250

QUADRA ISLAND

Off Campbell River, Vancouver Island. Waterfront acreage Hyacinth Bay 94 acres approx. 3000' waterfront. Large modern 3-bdrm home with eastern exposure. Tentative approval for subdivision into 4 or more parcels.

SAANICH PENINSULA

12 miles from Victoria, 5 acres view property zoned residential — excellent future subdivision site — presently could be used as hobby farm. Financing available to a good covenant. Asking $175,000.
386-2111 W. A. HOOKER 652-3634
MONTREAL TRUST CO.

2 1-3 ACRES STEVENS ROAD

Rural setting. Country. Not far to Prospect Lake. Views. Roadway roughed-in. $49,000. MLS 27383. Call John Holmes at 383-7521.
BOORMAN INVESTMENT CO LTD., 612 FORT STREET

5 ACRES—SAANICH SPECTACULAR VIEWS OF BRENTWOOD WATER

Treed acreage, fully serviced with hydro, telephone, cablevision, producing wells and paved road. Also perc. tested. Three 5-acre lots from $59,000. John Kennett, 384-0131, 385-1491.

WATRFRONT 10.5 ACRES SOOKE BASIN, EXCELL. VIEW, TIMBER, GOOD SOIL, $117,500. PLUS 10.35 ACRES, OUTSTANDING VIEW, GOOD SOIL & TIMBER, $67,500. BOTH ON SOOKE ROAD EAST OF SOOKE. BRITISH AMERICAN REALTY. 385-1431 GEO. BREITER 478-8493.

10 ACRES
$45,000.00
HIGHLAND SECLUSION
MLS 26792
JO LENNOX 478-2563
388-6275 Pgr. 769
MARILYN MOORE 382-8015
Homefinders, Wall & Redekop

2 ACRES
$22,800

South of Mill Bay, West of Highway. Priced for quick sale — compare with standard bldg. lots same area. RAY SMITH 384-8001 or 479-7777. Royal Trust.

285 UP-ISLAND PROPERTIES

PARKSVILLE AREA

Super view of the Straits from this almost half acre, fully serviced waterfront lot, close to Parksville and boat marina. Asking $43,500.
3-bedroom rancher with fireplace, close to marina in new subdivision, terrific buy at $39,800.
Eaglecrest — Top quality home in prestige area close to Golf course and ocean, 1600 sq. ft. plus double garage, beautifully landscaped. Priced at $86,000.
One-acre plus, serviced parcel, nicely treed, $17,500.
5-acre serviced parcels, park-like and with outstanding view, from $33,500 - $35,000.
Fantastic 3-bedroom chalet-style home overlooking ocean and mountains in quiet area, large wraparound sundeck, southerly exposure.
15 minutes from Nanaimo. Priced in mid-seventies.
For any of the above properties call Albert Mazzarotto 468-7478 or Joyce Neill 248-3872, Nanaimo Realty Co. Ltd., Parksville Branch 248-6167.

PARKSVILLE AREA

Super view of the Straits from this almost half acre, fully serviced waterfront lot, close to Parksville and boat marina. Asking $43,500.
3-bedroom rancher with fireplace, close to marina in new subdivision, terrific buy at $39,800.
Eaglecrest — top quality home in prestige area close to Golf course and ocean, 1600 sq. ft. plus double garage, beautifully landscaped. Priced at $86,000.
One-acre plus serviced parcel. Nicely treed. $17,500.
5-acre serviced parcels, park-like and with outstanding view, From $33,500-$35,000.
Fantastic 3-bedroom chalet-style home overlooking ocean and mountains in quiet area, large wraparound sundeck, southerly exposure. 15 minutes from Nanaimo. Priced in mid-seventies.
For any of the above properties call Albert Mazzarotto 468-7478 or Joyce Neill 248-3872, Nanaimo Realty Co. Ltd., Parksville Branch 248-6167.

DENMAN ISLAND BY THE SEA

A craftsman built this super home and the quality shows throughout. Heavy shake roof, vertical cedar siding. Unobstructed view, across from beach access, facing Hornby Island. The interior features heavy beams and open ceilings. There are 2 bedrooms, a lovely large living room, with an "L" shaped dining area. The kitchen is fully convenient and has warm cedar cabinets. Full 4 pce. bathroom, wired for washer-dryer. There is a separate garage with an enormous and efficient workshop. Asking $53,900. Principals only. Call Peter Bardon 384-3947 or 592-2431.

REMOTE WATERFRONT ACREAGE $25,000

54 acres, 3000' of inlet and estuary on the tidal flats of Browning Passage in the heart of the Pacific Coast Flyway, west coast Vancouver Island. RON BURLEY, PEARSON-JOHNSTONE & ASSOC. LTD., Box 580, Ucluelet, B.C., VOR 3A0. 604-726-4447.

MOUNTAIN HOME ON 3.88 acres, Ryder Lake area, Chilliwack, 1,000 feet high. Overlooks Chilliwack River Valley and Cultus Lake. Complete privacy among large trees. 1,000 sq. ft. living space in post and beam cedar house with unfinished full basement, two fireplaces, huge sundeck. $78,000. 505-1866.

COURTENAY AREA

Elegant 2-bedroom home on 3.2 acres, nicely treed with meadow. Just completed house with custom built cabinets, doors, windows and decor. Asking $46,900, phone 658-5547.

COWICHAN BAY SEAVIEW QUALITY built, 3-bedroom home on sewer and water, minutes from the bay. Needs landscaping, we must have a quick sale, so come in and make us an offer. Phone 748-4472.

LOVELY WATERFRONT LOT, one acre, 100' sandy beach, beautifully treed, adjoining Eaglecrest between Parksville and Qualicum. $59,900. 112-248-3225, extension 500.

LADYSMITH. 3 BEDROOM Duplex. Low down payment. Low monthly payments. Close to all amenities. Phone 386-8121, daytime.

OFFERS! 5 COUNTRY ACRES, Duncan area. For sale by owner. Phone 468-7308 (Nanoose) or 598-4850 Victoria.

PEARSON-JOHNSTONE AND ASSOC. LTD.
Parksville Qualicum

290 FARMS FOR SALE AND WANTED

P.R.B
P. R. BROWN AND SONS LTD.

333 ACRES METCHOSIN. EXCELLENT HOLDING PROPERTY.
CALL DAVID SCOTT — 383-3435
ANYTIME

293 GULF ISLAND PROPERTIES

A SECLUDED WATERFRONT RETREAT AT A FANTASTIC PRICE!
½-acre, tall trees with 120 ft. waterfront on idyllic Weston Lake, Salt Spring Island. Two-mile drive from Fulford Ferry, ½hr. sail from Swartz Bay. The solid cabin looks onto the lake and features charming raised hearth fireplace, part basement, cosy insulation, and a big country kitchen just made for entertaining. Long floating dock with great swimming. Excellent trout fishing. Here's the bonus! Price includes 2 rowboats, all furniture, utensils, and even some fishing gear. Would you believe all this for $41,000. Immediate possession.
JACK PETRIE at 598-3321.
JACK MEARS
OAK BAY REALTY LTD.

SALT SPRING HIDE-A-WAY

Approx. 2 acres of treed property, meadow lands & a creek, ideal for holding property or a family with children. School bus within a block. As low as $500 down. Water and power. $22,000.
385-7721 Kent MacLeod 595-4273
GARDNER REALTY LTD.

DENMAN ISLAND

Summer cottage on large waterfront lot with fantastic views, hydro, piped water, telephone and paved road. Generous terms to an approved purchaser. Outstanding value at $27,500. Financial Survey Ltd. M. E. Braithwaite, 384-9305, Res. 592-0638.

SALT SPRING, 10 ACRES, ASKING $37,500, terms at 9 per cent. 112-732-9430.

HOW TO WRITE

A GOOD

CLASSIFIED ACTION AD

1—IT'S BEST to start your ad with the name of the article or service you have to offer. If you have an apartment, room etc., for rent, or property for sale: start your ad with the location.

2—BE CLEAR. Readers respond more quickly and favorably when given complete, definite information. Always include the price in your advertisement.

3—MAKE IT EASY for the reader-prospect to reach you. Always give your telephone number or your name and address. If you do not have regular hours, state a preferred time for the prospect to get in touch with you.

4—PLAY SAFE. You get the greatest reader attention by using consecutive insertions. A six-day order is best and costs less, and you can, of course, stop your ad as soon as you get the results you want. You pay only for the days your ad appeared. Lower yearly rates are available to those who wish to keep their services or products before the public.

5—PLACE YOURSELF in the reader's position and ask yourself what you want to know about your offer. The answer you give will make a good Want Ad.

6—GIVE YOUR PROSPECT every inducement you can with good copy. Classified action ad readers have the money and are already interested in buying the merchandise or service you have to offer; the details and information you give are the most important.

7—TO PLACE YOUR AD, call 386-2121, your direct line number to fast Want Ad action. A courteous, efficient advisor will be glad to help you word and place your order. And remember, Classified Action Ads afford you the most complete coverage. Telephones are open 8:00 a.m. to 6:00 p.m. for you daily, Monday through Friday; 8:00 a.m. to 5:30 p.m. Saturday. Don't allow the reader to speculate.

Deaths and funerals

305 DEATHS and FUNERALS

BOND — Suddenly on Sept. 19th, 1977, Jesse Thomas Bond, aged 83 years. A longtime resident of Salt Spring Island. He leaves to mourn his loving wife, Jeannie at home; 1 son, Malcolm in Langley, 1 daughter, Mrs. W. (Moira) Walker in Vancouver, 5 grandchildren. 1 sister, Mrs. Addie Drummond in Kamloops, also several nieces and nephews. He was a veteran of the Second World War and a member of Royal Canadian Legion Branch No. 92, Ganges.
Funeral service will be held 2 p.m. Wednesday, Sept. 21st in St. Mark's Anglican Church followed by interment in St. Mark's Cemetery. Rev. Peter McCalman officiating. Flowers gratefully declined, donations may be made to the B.C. Heart Foundation, 402-612 View St. Victoria. Arrangements by Goodman Funeral Home, Ganges.

BOWLBY — Passed away suddenly at Chilliwack, B.C. on Sept. 17th, 1977. Ross Henry Bowlby in 72nd year, late of 1002 Foul Bay Rd., Victoria and formerly of Nanaimo, Port Alberni, Nelson New Westminster and Chilliwack. Survived by his wife, Betty, daughter, Mrs. Carolieen and son-in-law David Stevens, Duncan; son, James, Salmon Arm, 2 grandchildren, one brother, Taylor, Brooks Alberta, one sister, Mrs. Esther Crozier, Victoria.
Funeral service Wednesday, September 21st at 3 p.m. in the First Baptist Church, Chilliwack. Rev. Norman K. Archer officiating. Interment Oddfellows Cemetery Chilliwack. Memorial Funeral Service in the Emmanuel Baptist Church, Victoria, on Friday, Sept. 23rd at 2:30 p.m., Rev. Archer officiating. If friends so desire donations would be appreciated to the B.C. Heart Foundation, c-o Henderson's Funeral Home Chilliwack.

BRAY — On September 18th, 1977, Doris, G. Lovingly remembered by her sister, Marjorie (Babs) Balcom, sister-in-law Peggy, also nieces, nephews and friends. No flowers or cards please.
Arrangements through the Memorial Society of B.C. and the First Memorial Services Ltd.

BRERETON — At Tillicum Lodge on September 17, 1977, Mrs. Gertrude Brereton, age 91 years. Born in Cambridgeshire, England and had been a resident of Victoria for the past 41 years. Late residence 4481 Interurban Road. Predeceased by her husband, John Edward Brereton, on April 1st, 1966. She leaves her daughters: Mrs. James (Olive) Greig, Vancouver, B.C.; Mrs. Jess (Elizabeth) Stinson, Surrey, B.C.; Mrs. Edward J. (Marjorie) Polinsky, Gabriola Island; son, John Arther Brereton, Victoria, B.C.; seven grandchildren; seven great-grandchildren.
Service will be held in the Sands Mortuary Limited "Memorial Chapel of Chimes" on Tuesday, September 20th, 1977 at 3:00 p.m. Tony Roberts officiating. Cremation.
SANDS—VICTORIA

GLOVER: In Victoria, B.C., on September 14th, 1977, Mrs. Grace Glover, born in Vancouver, B.C. late residence 103-150 Douglas St. She leaves her husband, Joe at home; sisters Mrs. Gwen Nairn and Mrs. H. W. (Catherine) Neuman, Seattle, Wash., Mrs. W. A. (Elizabeth) Crouse and Mrs. Gladys Caldenhead, Vancouver, B.C.; nieces and nephews.
Service in the Chapel at Ocean View Burial Park, Burnaby, B. C., on Tuesday, Sept. 20, 1977 at 2 p.m. Interment at Ocean View Burial Park. Flowers gratefully declined. Those so desiring may make tribute to the Canadian Cancer Society, 857 Caledonia Ave., Victoria. Arrangements by the Sands Mortuary Limited.
SANDS — VICTORIA

GOODBRAND — At his late residence 615 Alpha Street on September 17, 1977, Walter William Goodbrand in his 89th year. He leaves a sister and brother -in-law Mr. and Mrs. Albert Porter of Victoria; a niece, Miss Annie Cook in Alberta and a nephew Jim Goodbrand of Red Deer, Alta.
Private family services will be held on Tuesday, September 20th at 10 a.m. in Hayward's Thomson and Irving Funeral Chapel 1625 Quadra Street at Balmoral. Cremation.

HARRIS—Robert in Victoria, B.C., on September 17, 1977. Born in Glasgow, Scotland, long time resident of the Saanich Peninsula. Mr. Harris was a member of the Mount Newton Masonic Lodge, and of the Ardmore Golf Club. He is survived by his loving wife Agnes (Elsie); a son Robert of Vancouver; daughter Mrs. H. Strandberg (Jean) of Victoria; two grandchildren: Shawn and Garth; a brother Jack of Victoria; sisters: Peggy and Jean of Scotland; and Ina of L.A. California.
Memorial service Tuesday, September 20, at 1:00 p.m. in the Chapel of First Memorial, 4725 Falaise Dr. Reverend Dr. Lewis MacLean officiating. Flowers are declined with thanks; donations may be made to the B.C. Heart Fund, 1008 Blanshard St., Victoria. Arrangements by FIRST MEMORIAL SERVICES LTD.

HEGEDUS — George, in Victoria, B.C., on September 16, 1977. Born in Hungary, age 64 years. Survived by his loving wife Salome; two sons: Peter of Switzerland; Tim of Victoria; one daughter: Pamela of Victoria; a grandson Oliver; two sisters: Magda of Switzerland; and Violet of Hungary.
Memorial Service will be held on Tuesday, September 20 at 1:30 p.m. in the Lutheran Church of the Cross, 1525 Cedarhill Cross Road. Pastor A. J. C. Johnson officiating. Arrangements by the Memorial Society of B.C. and FIRST MEMORIAL SERVICES LTD.

HUNTER — In Victoria, B.C. on September 17th, 1977, Mr. William Wilson (Jock) Hunter, age 59 years. Born in Glasgow, Scotland, late residence, 336 Simcoe Street. He leaves his wife, Betty, Ottawa, Ont.; son, Robert, London, England. The late Mr. Hunter served overseas during the Second World War with the Royal Canadian Signals.
Services will be held in the Sands Mortuary Limited "Memorial Chapel of Chimes" on Thursday, September 22nd, 1977 at 3:00 p.m. Tony Roberts officiating. Cremation.
SANDS—VICTORIA

LOTZER — On September 17, 1977, at the Victoria General Hospital, Mrs. Jeannette Lotzer aged 59 years of 2847 Inlet Ave., a resident of Victoria since 1945. She is survived by her loving husband Donald, at the residence; daughter, Kathleen and son, Philip of Victoria; her mother, Mrs. Lucia Beaulac of Edmonton, Alta.; 1 brother, August Binette of Bonnyville, Alta.; 1 sister, Berthe of Chemainus, B.C.; nieces and nephews.
Prayers will be offered in McCall Bros. Chapel, Johnson and Vancouver Sts. on Tuesday, Sept. 20 at 7:30 p.m. Mass will be celebrated in St. Joseph's Church, 749 W. Burnside Rd. on Wednesday, Sept. 21st at 10:30 a.m. with the Rev. B. Hanley Celebrant. (Flowers gratefully declined. Donations, if desired, may be made to the Cancer Fund, 857 Caledonia Ave.)

McKENZIE — In hospital on Sept. 16, Roderick Irving McKenzie, aged 80 years, of 3269 Quadra St. Mr. McKenzie is survived by a nephew in Nova Scotia, his good friends Ruth and Harry Holness, and a host of many friends. He was a member of Britannia Br. No. 7, R.C.L. and a veteran of both wars.
Funeral service will be held on Wednesday, Sept. 21 at 1:30 p.m. in Hayward's Thomson and Irving Chapel, Tony Roberts officiating, followed by interment in the Veterans' Cemetery.

RASMUSSEN — Passed away suddenly in Victoria at the Royal Jubilee Hospital on Friday, September 16, 1077, Mr. Ernest William Rasmussen of 2942 Tillicum Rd., aged 70 years. Born in Copenhagen, Denmark he came to Canada in 1951, and resided in Victoria since 1969. He leaves his loving wife Kirsten; one son Dr. George Ernst Rasmussen and daughter-in-law Diane of Victoria; one daughter Solveig and son-in-law Jack Regnier of Vernon; seven grandchildren. He was a member of the Independent Order of Foresters.
Funeral services will be held on Tuesday, September 20, 1977 at 10:30 a.m. in McCall Bros. FLORAL CHAPEL with the Rev. John Davidson officiating. Followed by burial at Royal Oak.

305 DEATHS and FUNERALS

SHANCE—Carol J. In Victoria, B.C. on September 17, 1977. Born in North Battleford, February 16, 1949. Survived by her husband Len; a daughter Jennifer; her parents Mr. and Mrs. Stirton of N. Battleford; also brothers and sisters.
Family service in Grace Lutheran Church, Pastor Nelson officiating. Interment to follow in the Royal Oak Cemetery. Flowers are gratefully declined. Arrangements by FIRST MEMORIAL SERVICES LTD.

STEWART — Passed away peacefully at Valleyview Hospital, Agnes (Dim) May Stewart, aged 91 years. Survived by her 2 sons, Percy, Victoria and Harry, Vancouver, 4 grandchildren and 7 great grandchildren.
Funeral service, Friday, September 16th at 2:30 p.m. in the Chapel of Chimes, Harron Bros. Ltd. 10th Ave. and Ontario St., Vancouver. Rev. W. Fearn officiating. Interment Ocean View Burial Park.

309 IN MEMORIAM

"HOME IS THE HUNTER"
—Always remembered with great love and respect by his wife Agnes, son Tom and daughters Raynette and Colleen.

RICKINSON — In loving memory of a beloved husband and father, Stanley Rickinson who passed away suddenly September 18, 1968.

WILSON — In loving memory of our dear wife and mother Marjorie (Curl) who passed away Sept. 20, 1976. Always remembered and sadly missed, Alvey, and the girls.

THEY SHALL GROW NOT OLD AS WE WHO ARE LEFT GROW OLD, AGE SHALL NOT WEARY THEM, NOR THE YEAR'S CONDEMN, AT THE GOING DOWN OF THE SUN, AND IN THE MORNING, WE WILL REMEMBER THEM.
WITH GRATITUDE, SANDS

310 FUNERAL DIRECTORS

McCall's

MONDAY
CROUCH, Mrs. Christine 1:15 p.m.—FLORAL CHAPEL
WALKER, Mrs. Evelyn May 2:15 p.m.—FLORAL CHAPEL
SMALLEY, Mrs. Margaret Isabel 3:30 p.m.—FLORAL CHAPEL
BERRIOS, Mrs. Carmen Maria PRAYERS—7:30 p.m.—FLORAL CHAPEL
TUESDAY
BERRIOS, Mrs. Carmen Maria MASS—10:00 a.m.—St. Andrew's Cathedral
RASMUSSEN, Mr. Ernst William 10:30 a.m. FLORAL CHAPEL
DOHERTY, Mr. Frederick A. 1:00 p.m.—FLORAL CHAPEL
CAMPBELL, Mr. John Bruce Accompanied to Castor, Alta. for service and interment.
TO BE ANNOUNCED
ZERMENO, Mr. Leonardo
McCALL BROS.
Floral Funeral Chapels
385-4465

Sands
SEVEN CHAPELS
SERVING
VANCOUVER ISLAND
Sensible Prices
Dedicated Service
For Information In
Victoria Phone
388-5155

CUNNINGHAM FUNERAL CHAPEL
1155 FORT STREET
Phone 384-5512 or 384-8626
Offering dignified moderate service for all. Geo. S. Cunningham, owner, manager.

FIRST MEMORIAL SERVICES
Serving the Public and Exclusive Undertakers for the Memorial Society of B.C. 658-5244.

SPELL IT OUT

When you have something to sell, the easiest way to find a buyer is to spell it out in print! You do that by placing a low-cost Classified A in the newspaper, telling our readers what you have to sell. We'll help you Give us a call today. at 386-2121.

310 FUNERAL DIRECTORS

MEMBER BY INVITATION NSM NATIONAL SELECTED MORTICIANS
VICTORIA, 388-5155
SIDNEY, 656-2932
COLWOOD, 478-3821
NANAIMO, 753-2032
DUNCAN, 746-5212
LADYSMITH, 245-2331

Removal And Service Arrangement
Covering Vancouver Island
A Division of Sands

IFC INTERNATIONAL FLIGHT CARE
Specializing in forwarding to or from anywhere
WORLD WIDE FUNERAL INFORMATION SERVICE
call collect (604) 388-5155
or cable
"Mortuary Victoria"
A Division of Sands

Hayward's (B.C. Funeral Co.)
Thomson & Irving
Funeral Chapels
1625 Quadra St.
386-3505

311 MONUMENTALS

MORTIMER'S MONUMENTAL WORKS
New MODERN Location
709 KINGS RD. at Douglas
100 years of service to Vancouver Island and the Islands
383-6421

STEWART MONUMENTAL Works Ltd.
ESTABLISHED 1896
Marble fireplace and tabletops
1403 May St. 384-3452
Memorial of Distinction

313 MISCELLANEOUS

IN MEMORIAM DONATIONS
to be used exclusively for
CANCER RESEARCH
should be directed to
CANADIAN CANCER SOCIETY
857 Caledonia Ave., Victoria

NOTICE TO CREDITORS AND OTHERS
Estate of Nellie May Robinson, deceased.
NOTICE is hereby given that creditors and others having claims against the estate of the abovenamed deceased, who died at Victoria, B.C., on April 21st, 1977, are hereby requested to send them, properly verified by Statutory Declaration, to the undersigned at 302 Royal Trust Building, Victoria, B.C., before the 21st day of October, 1977, after which date the Administrator with Will annexed will distribute the said estate among the parties entitled thereto, having regard only to the claims of which he then has notice.
And all persons indebted to the said estate are required to pay their indebtedness to said Administrator forthwith.
Official Administrator
for the County of
Victoria

FLOWERS ARE THE MOST PERSONAL WAY TO EXPRESS SYMPATHY.

For a complete selection of sympathy flowers, call your FTD Florist.
Your Extra Touch Florists

LUNDS
926 FORT ST.
Most Interesting FURNISHINGS
CHINA—GLASS—FIGURINES
By AUCTION
TONIGHT 7 P.M.
"NORDHEIMER" UPRIGHT PIANO
CHESTERFIELD SUITES
NEST OF FOUR
CHINESE TABLES & WINE TABLES
CANTERBURY
DROP LEAF TABLE & 5 WINDSOR CHAIRS
HIDE-A-BED
CHINA—GLASS—PLATE
COPPER—BRASS
"ROYAL DOULTON"
CHINA FIGURINES
BEDROOM FURNISHINGS
PRS. OF SINGLE BEDS
AVOCADO & WHITE REFRIGERATORS
ANOTHER CAPACITY SALE
LUNDS AUCTIONEERS & APPRAISERS PHONE 386-3308

KILSHAWS
1115 FORT ST.
Estate and Consigned Antique and Modern FURNISHINGS
By AUCTION
FRIDAY, 7 P.M.
Chesterfield Stes.
Hide-a-Beds
TWIN BEDROOM STE.
Antique Oak
DESK and CHESTS
Canadiana Pcs.
Corner Cabinets
150 LOTS
PEWTER, COPPER
BRASS, OLD PRINTS
CHINA, GLASS
Antique Pistol
Powder Horn
CARVING by GODFREY STEPHENS
Kitchen Aid
DISHWASHER
BOHKARA MATS
12
PERSIAN RUGS
10'x15' and 8'x10'
INSPECTION DAILY
8:30 a.m. till 5:00 p.m.
KILSHAWS AUCTIONEERS LTD.
1115 FORT ST.
384-6441
For Your Appraisal Call
KILSHAWS

Public Works Canada | Travaux publics Canada

INVITATION TO TENDER

SEALED TENDERS for the projects or services listed below, addressed to the Head, Tenders and Contracts, Pacific Region, Department of Public Works, Canada, 1110 West Georgia Street, Vancouver, B.C. V6E 3W5, and endorsed with the Project Name, will be received until the specified closing time and date. Tender documents can be obtained through the above noted Department of Public Works, Vancouver office, on payment of the applicable deposit.

PROJECT

Project No. 011956 — Floating Breakwater, Mosquito Creek Marina, North Vancouver, B.C.

Tender documents may also be seen at the Victoria Construction Association office.

Closing date: 11:00 a.m. PDST—October 4, 1977
Deposit: $25.00

INSTRUCTIONS

Deposit for plans and specifications must be made in the form of a CERTIFIED BANK CHEQUE to the order of the Receiver General for Canada, and will be released on return of the documents in good condition within one month from the date of tender opening.

To be considered each tender must be submitted on the forms supplied by the Department and must be accompanied by the security specified on the tender documents.

The lowest or any tender not necessarily accepted.

H. D. Ladoucier
Head, Tenders and Contracts
Pacific Region

35

"Yes, I use the Classified Ads to tell people about my business . . . it's effective and inexpensive."

"The Classified Ads found me a job and a place to live . . . it's a great place to save money!"

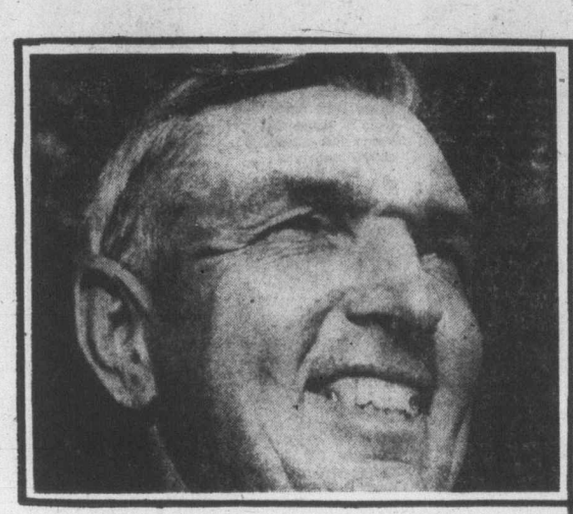

"I use the Classified Ads whenever I have an item around the house to sell! And when I want to buy something, then I read them!"

"It's important to save money when you're a young family . . . we use the Classified Ads and shop for our needs there too . . . because it's convenient and it saves us money."

"It's surprising how quickly you can sell things with a Classified Ad!"

"The Classified Ads really work!"

The Daily Colonist
Victoria Times
CLASSIFIED ADVERTISING
386-2121
Mon.-Fri., 8 a.m.-6 p.m.
Saturday, 8 a.m.-5:30 p.m.

36.

Bay Day starts Thursday but the savings start now in personal care products

Bay Day

BEAUTY AND HEALTH CARE

Tuesday only

TOILET PAPER

Delsey brand. While quantities last. Buy by the case. Twelve 4 packs per case. Available Tuesday only. No phone orders or deliveries.

Bay Day Price case lots only **11.89**

PAPER TOWELS

Boutique brand. While quantities last. Eighteen double packs per case. Available Tuesday only. No phone orders or deliveries.

Bay Day Price case lots only **17.69**

Scotchgard
Fabric protector, in the 16 ounce size. Protects your fabrics from spots.
Bay Day Price **3.69**

Blouse tree
Store five blouses in the space of one. Convenient and compact, prevents wrinkles.
Bay Day Price **2.99**

Plastic hangers
Heavy duty drip dry hangers in a multied assortment of colors. Set of 5.
Bay Day Price **1.49**

Drip dry hangers
Plastic coated for easy drip drying without damage to clothes. Ideal for home use. Set of 10.
Bay Day Price **1.49**

Wooden hangers
For pants. Helps keep the press. Sturdy enough for seasons of use. Set of 3.
Bay Day Price **1.49**

Suit bag
Keeps suits protected. Handy nylon bag is ideal for travel.
Bay Day Price **4.39**

Lint brush
With handle, a must in everyone's grooming closet. Sale priced now.
Bay Day Price **2.29**

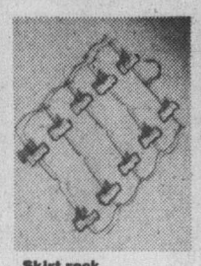

Skirt rack
For compact, convenient storage. Holds five skirts without wrinkling them.
Bay Day Price **2.99**

Satin cases
For your pillow. Protect your hair do. In blue, yellow, or pink.
Bay Day Price **2.99**

Storage box
Plastic, jumbo sized storage box, protect items from moths. 16" by 11" by 6".
Bay Day Price **3.99**

Sweater box
See through plastic. Store your sweaters, protect from moths. 16" by 11" by 4".
Bay Day Price **3.19**

Shoe box
Store a pair of shoes in this see through plastic box. So handy for all your shoes.
Bay Day Price **1.09**

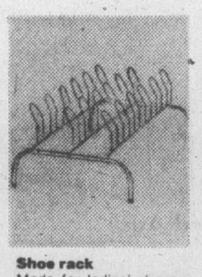

Shoe rack
Made for ladies' shoes of chrome. In a tub style that holds 9 pairs of shoes.
Bay Day Price **5.59**

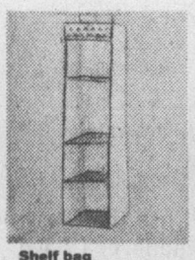

Shelf bag
Four tier shelf bag in tones of neutral gold. Store sweaters purses, etc.
Bay Day Price **9.59**

Shoe holder
In a neutral gold fabric. Store six pairs of shoes in a compact area.
Bay Day Price **4.89**

Slack rack
Brass rack holds five pairs of slacks without losing the crease. So convenient.
Bay Day Price **1.49**

Carry cart
So handy to pack as you shop, then wheel home on sturdy wheels.
Bay Day Price **8.49**

Dress bag
Protect your clothing in this nylon bag. Ideal for travel.
Bay Day Price **4.89**

Head & Shoulders
Fight dandruff and have beautiful hair. 250 ml size. Now buy and save.
Bay Day Price **1.89**

Herbalessence
A soft, gentle shampoo from Clairol. 450 ml size.
Bay Day Price **1.79**

Stayfree
Beltless pads. Maxi pads, box of 48. Mini pads, box of 30.
Bay Day Price **2.09**

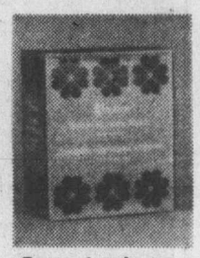

Baycrest sani-naps
Beltless or regular sani-naps. Economical and convenient.
Bay Day Price **1.89**

Tampax
Well known and trusted brand. Box of 40 was 2.19. Now save. Super only.
Bay Day Price **1.99**

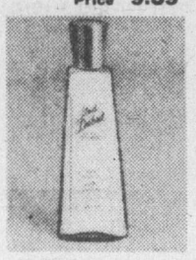

2nd Debut
Famous brand make up base and moisturizer. 240 ml size.
Bay Day Price **8.99**

Oil of Olay
Lotion (100 ml) or night creme (50 ml). Famous over the world as a moisturizer.
Bay Day Price **3.79**

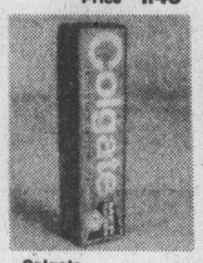

Colgate
Toothpaste in the 150 ml tube. Regular or mint flavor. Stock up now.
Bay Day Price **1.29**

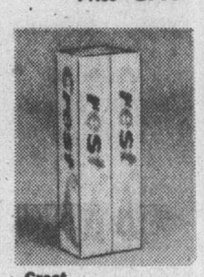

Crest
Take home twin tubes of 100 ml. Stock up on this favorite toothpaste.
Bay Day Price **1.89**

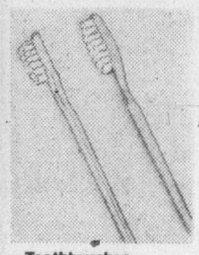

Toothbrushes
By Tek. Stock up for the whole family and save.
Bay Day Price 2 for **1.09**

Scope
The mouthwash for sweeter breath. 24 ounce size was 1.99.
Bay Day Price **1.89**

Listermint
It's the new, better tasting one. 18 ounce size.
Bay Day Price **1.59**

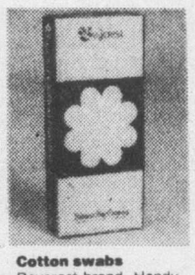

Cotton swabs
Baycrest brand. Handy for cosmetic or nursery use. Box of 180.
Bay Day Price 2 for **1.59**

Polish remover
Baycrest brand nail polish remover. Easy on your hands.
Bay Day Price 2 for **1.59**

Absorbent balls
Baycrest brand. Keep them handy in the nursery or for make up. Pack of 300.
Bay Day Price **.89**

Vaseline lotion
Intensive Care Lotion for summer dryness, or winter chapping. 400 ml size.
Bay Day Price **1.59**

Nivea cream
A well known name for softening and soothing skin. 200 ml jar.
Bay Day Price **2.19**

Lysol Spray
An air deodorant that helps kill germs. 13 oz. container.
Bay Day Price **1.49**

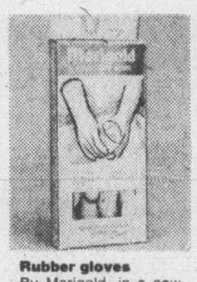

Rubber gloves
By Marigold, in a new style. Sizes Small, Med., Large.
Bay Day Price **1.49**

Vitamins
Baycrest brand vitamins, stock up for the winter months at these super savings.
Bay Day Price **20% off**

Neocitran
A soothing analgesic for winter colds. Stock up now, package of 10.
Bay Day Price **1.29**

Mitchum roll on
Or cream. Take this favorite anti-perspirant in your favorite types.
Bay Day Price **2.59**

Ban
Favorite anti-perspirant. Choose scented or unscented. 1.5 oz.
Bay Day Price **.99**

Trac II blades
Packages of five. For a closer shave.
Bay Day Price **.99**

Baby powder
From Johnson and Johnson. Prevents chafing at any age. 397 gram size.
Bay Day Price **1.49**

Baby shampoo
From Johnson and Johnson. Gentle enough for everyday use. 450 ml size.
Bay Day Price **2.29**

Baby shampoo
Baycrest brand, a mild gentle shampoo. 700 ml size.
Bay Day Price **1.79**

Baycrest shampoo
Regular or egg protein. The big 900 ml size. Buy now and save.
Bay Day Price **.89**

Vaseline beads
Intensive Care Bath Beads soften the water, and leave skin soft.
Bay Day Price **1.59**

Bath soap
Baycrest monster bath soap, in lemon, herbal, oatmeal, apple blossom. 12's.
Bay Day Price **3.99**

Use your Baycard to get in on these great values.

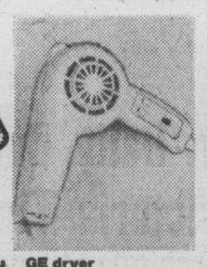

GE dryer
Pistol size, compact with lots of drying power.
Bay Day Price **24.99**

Kindness hairsetter
By Clairol. Use condition steam or dry for an instant set.
Bay Day Price **22.99**

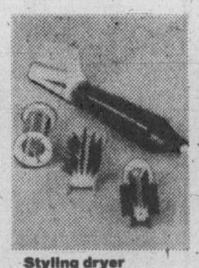

Styling dryer
By Lifestyler. With 700 watts of power and brush attachment for ease.
Bay Day Price **16.99**

1000 watt dryer
By Lifestyler. Lots of blow power for fast drying, casual styling.
Bay Day Price **19.99**

Curling iron
The princess curling iron, with protective tip for fast hair do's.
Bay Day Price **12.99**

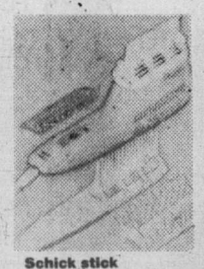

Schick stick
Blow dry style dryer, this handy hand dryer does it all.
Bay Day Price **29.99**

Philishave
New contoured model 1119F. Side burn trimmer and 3 floating heads.
Bay Day Price **31.99**

Vibrator
Baycrest brand, helps to ease tensions with three attachments.
Bay Day Price **12.99**

Heating pad
Baycrest brand, helps ease the aches and pains of cold muscles.
Bay Day Price **6.99**

Health & Beauty Aids and Notions, Main Floor

Delivery only on orders of $10 or more.

STORE HOURS: MON., TUES. & SAT., 9:30-5:30. WED., 9:30-9:00.
THURS., BAY DAY, 9:00-9:00. FRI., 9:30-9:00. TELEBUY 385-1311.

Hudson's Bay Company

Island
Financial Centre
435 Trunk Road
Duncan

The Daily Colonist.

Vancouver Island's leading newspaper since 1858

Clear, high 17
Weather Details on Page 2

No. 233 — 119th Year | VICTORIA, BRITISH COLUMBIA, TUESDAY, SEPTEMBER 20, 1977 | *** | 15c Daily, 30c Sunday

Conspiracy charged

Get political, unionist tells hospital staff

By DON COLLINS
Colonist Reporter

The Hospital Employees' Union was told in closed session during the weekend that the time had come to break with tradition and take political action.

In a report to the HEU wage policy conference at Kelowna, the union's top-paid officer said the provincial and federal governments were guilty of a conspiracy against labor and that efforts should be made to defeat them in the next elections.

"It is time for all unions and all working people, including the Hospital Employees' Union, to prepare the punishment of their enemies by taking immediate and positive political action that will result in the election of MPs and MLAs who will fully and properly represent the true interests of working people who have, and who continue to produce, the wealth that is Canada, the wealth that is British Columbia," secretary-business manager Jack Gerow said in a report to the conference.

Since the conference was closed, the report was not released for publication. But the Colonist obtained a copy.

While both the federal and provincial administrations were selected as targets, Gerow aimed the bulk of his accusations at the provincial government and indicated that the only solution lay in its defeat.

The message was significant for this reason: Because of its delicate dealings with the province, the HEU has maintained a hands-off policy in provincial elections. A departure from that policy now would mark the first real political involvement of the union in its 32-year history.

In addition, it cannot be taken lightly. For, with a fast-growing membership that now tops 21,000, it is the second biggest union dealing with the government. It is surpassed only by the 37,000-member B.C. Government Employees' Union which won a tentative agreement on a master contract only last

Page 2 — Political

Sandmen hit campus with free tuck-ins

OTTAWA (CP) — Bored or lonely girls at Carleton University have a new service to help them adjust to campus life.

Instead of calling mother, they can call Chris Hughes, a 22-year-old Canadian studies student who has formed a campus "tuck-in" service.

Hughes or one of his four assistant sandmen will drop by later in the evening, read a bedtime story, provide a goodnight kiss or a stuffed toy to cuddle and, of course, tuck the co-ed into bed for the night.

The service is free and business is booming. The normal tuck-in hours of 11 p.m. to 1a.m. have been extended to as late as 4 a.m.

—AP

Cuban exiles on march

An estimated 15,000 Cuban exiles march in Miami Monday to protest U.S. relationship with Cuba. The demonstration began building less than 12 hours after Cuban terrorists detonated small bombs at four of Miami area's largest hotels.

Seven-hour ordeal at Wilkinson

Shooting set spark for hostage drama

By KING LEE
Colonist Reporter

Friday night's shooting incident at Wilkinson Road jail appears to have been the spark that ignited Sunday's hostage-taking incident which involved 58 of 99 inmates.

The Sunday drama, which began at about 7 p.m., came almost exactly 48 hours after two escapers, making good on their getaway by scaling a fence, were injured by shotgun blasts fired by guards at the prison.

Acting director George Triplett, head of the institution which is mainly used as a holding unit for persons facing court appearances for trials and preliminary hearings, said Monday he thought the hostage-taking incident took about 24 hours to plan.

The prisoners jumped a guard, 24-year-old Allan McNeil, in the gymnasium and dragged him into a small room where he was blindfolded.

Another guard, 28-year-old Ronald Sherb, was trapped in an observation room off the gym because he couldn't get out without entering the gym area.

The prisoners used a direct telephone line between the small room where McNeil was being held and the administrative office to inform prison officials of the situation and demand negotiations.

Triplett said the six demands of the prisoners were:

● Complete abolition of the six-cell isolation unit where 23-year-old Richard William Smith and 24-year-old Terrance Adams had been kept since their recapture Saturday afternoon near Shawnigan Lake. Smith, held on a murder charge in the January beating death of 70-year-old Robert Ferguson of Cowichan Lake, and Adams, awaiting trial on an earlier escape, were wounded in the Friday escape.

● Smith and Adams to be moved back into the main prison population.

● MLA Scott Wallace (PC — Oak Bay), Dr. Linda Patry of the James Bay community Project, and lawyers Douglas Christie and Jeffrey Green to act as the negitiating team for the guards and prison officials.

● Wallace and Dr. Patry to

Page 2 — Felt total

Hike forecast for economy

OTTAWA (UPI) — The economy will expand in the last half of the year and through 1978, making a small dent in near-record rates of unemployment and inflation according to the Conference Board in Canada.

In its quarterly Canadian forecast, the board said Monday that the real gross national product would grow at a seasonally adjusted rate of about four per cent in the second half of this year and at about five per cent during 1978.

Canada's jobless rate would stay at about eight per cent through this year and drop slightly to 7.7 per cent in 1978. The 1977 rate of inflation would average 7.9 per cent and decline to 6.7 per cent next year, the board forecast.

But the private research and analysis organization warned a rising deficit on service transactions would push the balance of payments from a $4.2 billion deficit in 1976 to $5.3 billion this year and to $6 billion in 1978.

Board president Robert Rene de Cotret said "the second quarter performance of the economy — while consis-

Page 2 — Economy

Canada ashamed of native people?

OTTAWA (CP) — An Australian senator said Monday it was shameful he had not been introduced to one native person during his Canadian tour with the Commonwealth Parliamentary Association.

"Shame on them that I have not had the privilege or the honor of meeting an indigenous person . . . ," Senator N. T. Bonner, an Aborigine, said in an interview

Bonner, who arrived in Canada Aug 28 said the tour had taken him and his wife across the country but at various meetings and functions he had not seen a native person. He considered this the greatest disappointment of the tour.

Other delegates, particularly those from nations with colored majorities, had expressed the same view, he added.

"I say to the Canadian people: Why are you ashamed of your indigenous people? Are you trying to hide them?"

Bonner said at one point on the tour he was shown a film that included native people.

"I suppose it's the same old story — you've got to have some show."

He mentioned his disappointment to two Canadian officials and they said they would take note.

The senator said that during the tour he also noticed that, as in his own country, signs were not necessary to tell a visitor where Indians live. He was able to spot Indian reserves immediately.

He added, however, that conditions for the Australian Aboriginies were improving. He attributed this to a greater awareness and understanding, particularly among Australian youth.

"Its no longer fashionable to do what your father or grandfather did. The younger people are thinking for themselves," he said.

"They're saying, 'Look, you've got to do something about this.'"

Vander Zalm accused of quit-threat over bill

By DON COLLINS
Colonist Reporter

Human Resources Minister William Vander Zalm was accused in the Legislature Monday of threatening to resign if reluctant fellow Socreds didn't let him have his way with his bill to take over the Vancouver Resources Board.

Under steady fire over the controversial piece of legislation, Vander Zalm was pictured as having used the threat as a club to win his point over a caucus that was allegedly badly split.

He denied the charges later, but only after a brief sprint through the hallway in an effort to evade two reporters.

Dennis Cocke (NDP — New Westminster) asked why the prickly piece of legislation — Bill 65 — had remained so long on the order paper before finally being brought forward. It first appeared June 22.

"I'll tell you why," said an enflamed Cocke, answering his own question. "To let the premier get out of town. He wanted to get away from the mess—and it is a mess."

Claiming that Premier Bennett was a weak premier (Bennett is on a government tour of Europe) Cocke said the Opposition had first suspected there was rift in the Socred ranks over the question, but now knew it to be fact.

"I ask you a question: Do threats run this government? Think about it. Do threats run this government, rather than logic and reason?"

This led to his claim that he and others in the Opposition had seen a fight over the bill develop last week "near the minister's chair."

Cocke said the government forces didn't think they could be overheard, but they were.

He said Vander Zalm was heard to say: "I will resign if this bill isn't called this session!"

A moment later he took on two Social Credit backbenchers, telling them to "stand up and deny" what he was saying.

He said the Opposition

Page 2 — Quit threat

Royal Navy attempting to lift giraffe

WINCHESTER, England (UPI) — It was the Royal Navy to Victor's rescue Monday.

Dockyard experts measured the spread-eagled giraffe for a special pair of giraffe-size canvas pants that will be used as part of a lifting cradle to hoist him to his feet.

The experts, who earn their living by tackling difficult shipyard loading problems, said once the 18-foot-tall giraffe is on his feet, he will be steadied in a padded crate while veterinarians examine him.

Williams capitulates

Teamsters' tiff probe ordered

Labor Minister Allan Williams has ended his hands-off policy in the Teamsters' Union dispute and called an inquiry.

Williams told the Legislature Monday afternoon he was making his move because the union's internal dispute had spilled over during the day to interfere with the business of others.

In making a statement to the Legislature on the matter, the minister said he had asked industrial relations officer Colin Kaye to make an inquirey into the circumstances. Kaye, he said, has the authority to use the services of other officials from his department.

Williams said, however, he wanted to make it clear he was standing by his earlier statement that he would not interfere with the union's internal affairs. His inquiry, he insisted, stemmed only from the fact the dispute now involved other workers and employers.

Williams said he wanted the inquiry to begin right away and hoped to have a report as soon as possible.

The dispute is over the in-camera union trial of the Teamsters Local 213 secretary-treasurer, Jack Vlahovic, on union bylaw matters. He was fined about $11,000 Friday and banned for life from holding any union position.

Some union members stayed off construction sites Monday and picketed the Vancouver office of the ministry in an attempt to bring the Vlahovic situation to the attention of the labor minister.

Several smaller companies were forced to close down.

Vlahovic had refused to vacate his union office and his supporters spent the weekend organizing the protest.

They were alleging that Vlahovic had not had a fair trial under the international union constitution.

Inside today

Mideast, Africa top UN agenda —Page 3

Scalped employee launches suit —Names in News, 18

	Page
Background	5
Bridge	26
Classified	27-34
Comics	24
Crossword	27
Editorials	4
Entertainment	16
Family	19, 20
Finance	6, 7
King Fisherman	20
Marine Calendar	17
Names in the News	18
Provincial Court	23
Sports	10-15
Your Good Health	19

Strike vote lever in ferry talk

Canadian Press

Negotiators for ferry employees resumed contract talks Monday with the British Columbia Ferry Corporation, armed with a 90-per-cent strike vote.

The B.C. Ferry and Marine Workers Union conducted the strike vote last week following the breakdown of contract talks primarily over the issue of job security.

Other issues in dispute include hours of work, reclassification and grievance procedures.

Contracts for the 2,400 employees expired July 31.

Mediator Fred Geddes was appointed to assist the parties but union spokesman Peter Blight said he didn't think the mediator would be involved immediately.

Midnight meet with Soviets

By STEPHEN HUME
Colonist Reporter

Two federal fisheries officers were to meet Russian fleet commander Vladimir Denisovich Biryukov at Ogden Point at midnight Monday on the seized trawler Druzhba to discuss Sunday's seizure of the Druzhba and another Soviet factory trawler for violating Canada's 200-mile limit.

The Druzhba and Ugolnyy were spotted Saturday by the fisheries patrol vessel Tanu on the restricted La Perouse Bank, about 25 miles off Pachena Point on Vancouver Island. The vessels are about 250 feet in length and each is crewed by about 60 men and women.

The Tanu put fisheries officers aboard both trawlers and brought them to Ogden Point on Sunday. The action was the first major West Coast test of the 200-mile zone declared by Canada on Jan. 1.

The midnight meeting brought a wry response from MP Donald Munro (Esquimalt-Saanich), who said: "Unbelievable. Where does James Bond fit in here?"

Biryukov, the Soviet fleet commander for the west coast, was proceeding Monday on the trawler Aragonit from a fishing area off the U.S. coast to the scheduled meeting at Ogden Point aboard the Druzhba.

Canadian commercial fisheries division chief Ian Todd said Monday that the Druzhba would be a "neutral territory" because it was "under containment" and tied to Canadian soil.

He said Biryukov was "quite concerned about what action we might take." Todd and fisheries surveillance officer John Scairns were to meet with Biryukov.

Todd said federal justice de-

Page 2 — Unbelievable

—Colonist photos by Ian McKain

Druzhba ties up as Ugolnyy eases into Ogden Point.

Political action urged

From Page 1

week after threatening to strike the liquor stores.

While the HEU isn't as directly involved with the government as the BCGEU, the link is strong. The hospitals that pay the wages of the HEU members must in turn get their financing from the government.

The union also sees irony in the fact that the hospital industry's bargaining arm—the Health Labor Relations Association — is financed by the government.

Gerow, who blames the HLRA for the hospital strike in the spring of 1976, said in his report to the conference that it is a useless financial burden to the taxpayer and that it should be scrapped.

"The Health Labor Relations Association is a parasite," he said. "And like a parasite, the Health Labor Relations Association is sucking the economic and social vitality out of the health care employees."

Specifically, he said the HLRA had forced the strike by refusing to bargain and had since played the role of the obstructionist by "forcing arbitrations which they are losing by unprecedented numbers."

Much of Gerow's attack on the provincial government is based on recent legislation — something that puts the HEU in the same league with others in a growing protest.

He hits at legislation from education Minister Pat McGeer that blocks regular unionization in the colleges and universities, the forming of a Public Sector Employers' Council with the help of Finance Minister Evan Wolfe, and amendments to the Labor Code making union organizing more difficult. In addition, he says Premier Bennett has enflamed the situation by saying public sector employees "should receive lower wage increases than private sector employees."

The conspiracy with the federal government is based on the continuing wage control program, Gerow says in his report.

A particular sore point with the union is the failure after four years to achieve the promised apprenticeship program.

The program was agreed to by the former NDP government in 1973 and still wasn't in place when the union's first strike occurred in 1976. It took special legislation to end the dispute and the legislation actually imposed the terms of the 1976-77 contract. One of the terms was that a program would be based on the recommendations of commissioner Dr. Noel Hall.

Last June, Hall sent his report to Provincial Secretary Grace McCarthy recommending immediate implementation of the program and that trainees be paid from 50 per cent to 100 per cent of the wage rate of practical nurses.

Gerow says the government is breaking its own contract by not acting on the recommendations and warns that the union will launch grievances in all hospitals where student practical nurses are employed but not receiving apprenticeship wages and benefits.

He also hints in his report that other union members may take job action by refusing to work alongside student nurses who are not covered by the program.

Gerow says the case proves there are double standards — punishment for unions that breach contracts, but no action against government or management.

"The time has long since come for employers and government to live by the same standards that working people are forced to live by," he says in his report.

"Failure to do so will mean the disastrous and divisive policies of employers and governments must be changed by changing the men who make them."

Felt total disbelief, says jumped guard

Continued from Page 1

be allowed to examine Smith and Adams.

● Roger Lindal, a prisoner, be allowed to talk to Christie.

● Four prisoners charged with escape attempts from William Head prison Sept. 5 and Victoria provincial court Sept. 6, 19-year-old Russell Allan King, 32-year-old Lloyd Alvin Moffat, 34-year-old Lawrence Robert Paul, and 43-year-old Roderick Maher, be allowed back into the main prison population. They were apparently within the main area but were locked in their cells without exercise privileges.

Triplett said the prisoners released their hostage at about 2 a.m., nearly seven hours after the incident started, after two of the conditions were agreed to: Smith and Adams were released at 12:03 and 12:55 a.m., respectively, and King, Moffat, Paul and Maher were allowed back into regular cells at 10 a.m.

Triplett, who described the situation at the prison Monday afternoon as "tense but normal," said Smith suffered gunshot wounds to his face, trunk and buttocks and Adams to his calf and ankle.

He added that both men were attended by Dr. Weichmann Billung-Meyer, the prison physician, shortly after recapture and by Dr. Douglas Roberts, another prison physician, Sunday night. Triplett said that Roberts was also scheduled to re-examine the pair again today and that both prisoners were put on medications by the doctors.

The negotiating team the hostages finally settled on comprised triplett, and three Saanich police officers, Insp. Robin Stewart, Staff - Sgt. George Dennison and Cpl. Don Russell.

Triplett and Stewart both said Monday that the knife, which the prisoners said they had, had not been found yet.

The prisoners, who had blindfolded McNeil at the start, made two shows of good faith in which a total of 20 inmates returned to their cells.

McNeil, who had been employed 15 months at the jail, said he was surprisingly calm under the circumstances.

"I was also scared to death, but I think mostly I felt total disbelief it was happening — you always hear about it happening to someone else," McNeil said.

He confirmed that threats were made by the prisoners.

"In fact, I was assured that my number was up if they didn't get what they wanted. But I had complete faith in my superiors, so to speak, so that helped out."

Triplett, who termed the agreement to two of the conditions a "necessary compromise" to prevent bloodshed, said he had made a number of minor changes in security arrangements after a Monday meeting with staff.

He said no guard would be allowed on the gymnasium floor while prisoners were there and no guard would be allowed in the exercise yard. Before the incident, an unarmed guard patrolled the exercise area. The plan now is for a roving and armed guard to patrol outside the area.

Further discussions about staffing will be held Thursday when William Jack, Vancouver Island regional director, meets with Triplett.

Stewart declined to say how many inmates would be charged or what the charges would be, but said the court appearances might be held as early as Wednesday.

TOOTHACHE?
Anbesol relieves toothache pain fast. Cools, soothes and helps prevent infection.

FLAT INSULATED SKYLIGHTS
ALLIED GLASS
VICTORIA
388-5108
8-23

VANCOUVER'S *NEWEST* HOTEL
In the Heart of Downtown Vancouver
Enjoy a *Suite** for the price of a *Room*
*From $32.00 single.
Some day all Hotels will offer this kind of value, but *until then* it's...
CHATEAU GRANVILLE
Vancouver, B.C. Canada
Tel: (604) 669-7070 or your Travel Agent

TD lowers the rate on new-car loans

EFFECTIVE DATE, SEPTEMBER 12, 1977
TORONTO DOMINION BANK
We want your business

Unbelievable, says Munro

From Page 1

partment, lawyers were considering charges in connection with the seizures. He said the zone where the two vessels were boarded is a major salmon trawling zone, but that the Russians were fishing for hake.

"There has been a good abundance of hake in the zone this past year. It appears they were chasing the right fish but were in the wrong place," Todd said.

Munro said the Russian vessels "were not very good navigators, then. I'm a navigator myself and I think it sounds more like an excuse."

Digby Kier, head of the federal justice department criminal division, is representing the fisheries department today at an 11 a.m. meeting with Biryukov, and Peter Lowry, a Vancouver lawyer representing the Soviets.

A fisheries spokesman said Monday seven Russian trawlers were licensed to fish certain districts in Canadian waters. As of Monday, there was one other Russian vessel in Canadian waters. The other licensed vessels were still off the U.S. coast, he said.

Todd said the midnight meeting would be held because "if we get the meeting over with, the sooner he (Biryukov) will be able to get his ships out to sea."

Todd said Canadian fisheries officials were concerned because the presence of the two Soviet vessels on the restricted La Perouse Bank area increased the chances of a collision with Canadian trawlers anchored for the night.

Todd said Canada and the Soviet Union had signed an agreement in 1970 that the La Perouse Bank would not be fished. When boarded, the Druzhba had about 20 tons of fish in her hold and the Ugolnyy about 115 tons.

Possible legal action against the Soviets could include fines up to a maximum of $25,000, withdrawal of licences, and whole or partial confiscation of catches, cargo or equipment, Todd said.

Economy lifting

From Page 1

tent with our previously announced position that the year 1977 would emerge as one of economic slowdown — ought not to be interpreted as an indicator of future trends.

"Indeed, we are currently anticipating stronger performance during the second half of 1977, which can be expected to continue well into 1978."

He predicted real GNP would grow largely because of higher consumer spending on durables. Investment in machinery and equipment, non-residential construction, housing starts and the balance of trade were also expected to show improvement.

The board cautioned, however, that the expected recovery would be "mild." With the labor force expected to grow at a 2.5 per cent rate it would produce only moderate gains (2.8 per cent) in over-all employment.

It forecast unemployment would remain at about the near-record eight per cent level through this year and decline to 7.7 per cent in 1978.

"The outlook for prices is slightly favorable," the board said. It predicted a 1977 average inflation rate of 7.9 per cent and 6.7 per cent in 1978.

The board said Canada's real merchandise exports would increase over-all by 10.8 per cent for 1977 and slow to 4.8 per cent in 1978 "as the pace of recovery in the world economy moderates."

Real merchandise imports would increase by 4.7 per cent in 1977 and by 4.8 per cent next year but the rising deficit on service transactions would push the balance of payments deficit up.

The board forecast also that:

● Real disposable income is expected to grow by 3.8 per cent in 1978 following a 1.6 per cent increase this year.

● The rate of increase in average weekly wages is expected to slow to 7.4 per cent next year from 9.8 per cent in 1977.

● Business profits are expected to grow at about the same pace as current dollar GNP.

● There will be continued improvement in the housing sector with 260,000 housing starts in 1978, a 7.3 per cent increase over 1977's 242,000.

● The fiscal position of all governments should improve through the remainder of this year and into 1978. The public sector deficit is now forecast at $3.6 billion in 1977 and $3.2 billion in 1978.

Quit-threat charged

From Page 1

timed the exchange and that it lasted 10 minutes. In answer to a jibe, he said there were no tapes, but added: "But we were able to take notes."

Outside the house, Cocke said the argument involved Vander Zalm, Attorney-General Garde Gardom and George Mussallem (SC — Dewdney).

Vander Zalm told reporters there had been no fight over the bill and that he had not threatened to resign. He did, however, concede that he and others in the party had debated the timing of the bill. He didn't elaborate.

When the bill was called Friday the minister forgot to move second reading and the procedural argument that ensued held debate up until Monday. The oppsition tried to delay it again, on the argument that a motion hadn't been made to bring it forward, but lost, the second round of the procedural fight after about 35 minutes on a standing vote.

Jackie settles for $20 million

NEW YORK (UPI) — Jacqueline Kennedy Onassis will receive $20 million in return for abandoning all further claims to the estate of her late husband, Greek shipowner Aristotle Onassis, the New York Times said in Tuesday's editions.

The Times said the settlement was negotiated between the wife of the late president John F. Kennedy and Christina, 26-year-old daughter of Onassis and heiress to the bulk of his estate.

WHAT IF YOUR FURNACE QUIT ONE NIGHT?

If you had the Gulf Furnace Protection Plan you wouldn't have to worry.

24-Hour Emergency Breakdown Service

A furnace breakdown can happen at any time. When you've got the Gulf Furnace Protection Plan, you can call the Gulf Hotline day or night. One of our servicemen will be there fast, and when the job is done, it's done right.

Parts Protection

Avoid costly repair bills. The Gulf Plan covers repairs or replacement of major mechanical furnace parts, including installation charges. Of course, all parts and labour are guaranteed by Gulf.

Expert Furnace Servicing

The plan includes an annual 23-point professional furnace servicing to help keep your furnace in good operating condition. It's one good way to reduce fuel consumption and the chance of a furnace breakdown.

The Gulf Furnace Protection Plan*... only $45.95. Offer expires May 31, 1978.

Call the Gulf Home Comfort Hotline today. Sign up for our worry-free plan, then rest easy for the winter.

New Fuel Saving Option

Gulf also offers an optional furnace tuning for increased furnace efficiency. This option, combined with our 23-point annual servicing, makes the Gulf plan one of the most comprehensive available and meets, or surpasses, government guidelines designed to achieve increased furnace efficiency and fuel saving

The cost for this option is $6.00 extra at time of annual servicing.

*Plan covers domestic high pressure oil-fired warm air space heating furnaces up to 195,000 B.T.U./Hour output capacity. Similar coverage available for hot water furnaces. Offer is subject to inspection of customer's heating equipment by Gulf and is limited to areas served by Gulf Home Comfort Centres.

800 YATES
CORNER OF YATES AND BLANSHARD
384-0531

Gulf
Efficient heating saves money for you and energy for everyone.

9-19

The Weather

Sept. 20, 1977

Cloudy, clearing in the morning, winds light. Monday's precipitation: 6.1 mm. Sunshine 1 hour 48 minutes. Recorded high and low at Victoria airport, 16 and 12. Today's forecast high and low, 17 and 10. Today's sunrise 6:56, sunset 7:18, moonrise 2:12 p.m., moonset 11:37 p.m. Wednesday outlook: sunny.

East coast of Vancouver Island — Cloudy, clearing in the afternoon, winds light. Monday's precipitation: 14.6 mm. Recorded high and low at Nanaimo, 18 and 13. Forecast high and low, 17 and 11. Wednesday outlook: sunny.

West coast of Vancouver Island — Cloudy, clearing in the morning. Winds light. Forecast high and low at Tofino, 15 and 10. Wednesday outlook: sunny.

North coast of Vancouver Island — Sunny with cloudy periods. Highs near 14. Wednesday outlook: increasing clouds.

St. John's	16	9	—
Halifax	19	13	—
Fredericton	23	13	—
Charlottetown	21	13	—
Montreal	21	12	—
Ottawa	19	14	—
Toronto	18	15	3.0
North Bay	14	9	—
Thunder Bay	8	4	31.7
Kenora	9	7	1.8
Winnipeg	12	8	0.8
The Pas	12	5	—
Churchill	11	1	—
Brandon	12	2	—
Regina	18	3	—
Regina	18	3	—
Saskatoon	22	4	—
Prince Albert	17	7	—
North Battleford	21	4	—
Swift Current	22	5	—
Medicine Hat	25	5	—
Lethbridge	21	5	—
Calgary	21	7	—
Edmonton	19	4	—
Cranbrook	13	6	0.6
Castlegar	14	11	4.4
Penticton	17	11	4.4
Penticton	17	11	13.2
Revelstoke	14	9	5.6
Princeton	15	7	2.1
Vancouver	17	13	17.6
Prince Rupert	14	10	23.1
Terrace	12	8	3.0
Stewart	13	9	—
Port Hardy	13	10	8.5
Tofino	13	12	42.1
Comox	15	11	16.6
Prince George	12	6	2.0
Williams Lake	13	9	3.8
Mackenzie	10	3	—
Dawson City	11	1	2.4
Whitehorse	12	3	—
Fort Nelson	16	0	—
Yellowknife	11	9	1.5
Inuvik	8	4	—
Seattle	19	13	10.4
Spokane	15	11	0.8
Portland	19	13	7.1
San Francisco	22	16	11.7
Los Angeles	23	16	—
Phoenix	28	21	—
Las Vegas	32	16	—
New York	27	20	—
Chicago	22	19	—
Miami	32	25	—

TIDES AT VICTORIA
(Tides listed are Pacific Standard Time)

	Time H.M.	Ht. Ft.	Time H.M.	Ht. Ft.	Time H.M.	Ht. Ft.	Time H.M.	Ht. Ft.
20	02.10	2.5	11.35	7.4	14.00	7.1	19.30	8.2
21	03.20	2.6	12.15	7.6	15.15	7.2	20.40	8.0

TIDES AT SOOKE

	Time H.M.	Ht. Ft.	Time H.M.	Ht. Ft.	Time H.M.	Ht. Ft.	Time H.M.	Ht. Ft.
20	01.35	3.3	09.15	7.2	12.40	7.0	18.20	9.3
21	02.55	3.3	10.45	7.5	13.55	7.2	19.40	9.0

TIDES AT FULFORD HARBOUR

	Time H.M.	Ht. Ft.	Time H.M.	Ht. Ft.	Time H.M.	Ht. Ft.	Time H.M.	Ht. Ft.
20	03.55	2.8	12.05	9.9	16.55	8.3	21.30	9.6
21	05.05	2.9	13.05	10.2	18.20	8.1	22.55	9.4

Nanaimo region

Giveaways not such simple things

By DONNA REIMER

NANAIMO — When you have $25,000 to give away to charitable organizations, such groups will soon come beating a path to you door.

That's been the experience of the Nanaimo Regional District, which gives away a small portion of its annual budget to deserving groups in the district.

But as Mrs. Gertrude Hall, regional director from Nanaimo and chairman of the Grants-in-Aid Committee, pointed out to the regional board last week, $25,000 just doesn't go that far.

So the grants-in-aid committee, which was set up by the board two years ago, has drawn up criteria for deciding which groups will receive the funds.

The board will continue its past policy of allotting the funds so that they are returned to the parts of the region from which they came — school districts 68 anr 69 — in proportion.

A new policy will be the advertising each year of the grants-in-aid. Organizations will be asked in March to apply for the funds to be awarded at the end of April.

As much as 75 per cent of the grants will be given out in April, with the rest to be reserved for requests that may come in during the year.

In November, any money left could be given to organizations that had received the April grants, according to need.

The committee has also set up criteria for the type of group that can receive the funds.

It must be a local organization, serving the residents of the regional district, with a social enrichment service.

This, Mrs. Hall said, could cover anything from sports and the arts to aid to the handicapped and elderly.

Also to be considered is the organization's budget, and whether it is filling a need that is not already being provided by another group.

One rule which the committee has stressed is that the money from the regional district should not go to subsidize salaries of workers who are receiving federal or provincial salaries.

Deciding how to distribute $25,000 among the many deserving groups that ask is no easy task, Mrs. Hall said, and the grants-in-aid committee has drawn up the criteria to help in that decision.

Plans drawn up for Yule festival

PARKSVILLE — Plans are already well underway for the sixth annual Festival of Christmas Decorations sponsored by the Anglican Parish of Parksville.

This event has been a highlight of the pre-Christmas season since its inception and is modelled after a festival held for many years in Victoria.

Committee chairman is Mrs. Doris Kuchenthal, who has stressed that this competition is open to everyone in the district, not just the members of the Anglican community. Cash prizes will be awarded this year.

It is an opportunity for artistic ability to be displayed and any exhibits pertaining to the Yuletide season are acceptable for competition. In past years there have been festive table decorations, Christmas trees, antel arrangements, Christmas trees, gingerbread houses, door and hall decorations, gifts of nature — including driftwood — and many other features. This year it is hoped to introduce another innovative idea. There are classes for children, both junior and senior, in addition to the adult classes.

A bazaar will be held in conjunction with the festival and these events will take place in both the parish hall and the Legion hall.

Malaspina in Duncan a real success story

Registration figures for academic credit courses being offered by Malaspina College's Duncan division are setting records, according to continuing education director Bob Thorburn.

Following a very successful open house evening in Duncan on Sept. 8, classes have been filling up rapidly and Thorburn expects to have more than 200 students enrolled in the various courses when the final figures are tallied.

In the past this total has only reached around the 150-mark and Thorburn is already thinking in terms of a further expansion in the university transfer and college diploma program for the spring semester.

The first credit course to be offered in Chemainus has been especially well supported with 29 people on hand when English instructor Morris Donaldson arrived to start his English 111-112 class.

This is close to being the maximum enrolment possible for a credit course and Thorburn regards it as a happy omen for the future.

"We could not have wished for a better start after deciding to offer our first off-campus university-level course in Chemainus," he said.

5-Inch Continuous
GUTTER
in baked enamel
STORM WINDOWS
INSULATING WINDOWS
WINDOW REPLACEMENTS.
479-7121
FREE ESTIMATES
B.C. ALUMINUM
"THE NAME YOU KNOW"

Credit Foncier
CREDIT FONCIER TRUST
9¼%
Guaranteed for 5 years.
Term investments with interest paid annually ($500 minimum investment)
Call us (collect calls accepted) for rates on monthly, semi-annual or compound interest; terms from 30 days to 10 years available.
Victoria: 1019 Blanshard St. (604) 388-6601
Vancouver: 681-5464 • White Rock: 531-7525
• Vernon: 542-4377
• Edmonton • Calgary • Regina • Saskatoon • Winnipeg • Toronto • • Ottawa • London • Quebec • Montreal • Halifax
MEMBER CANADA DEPOSIT INSURANCE CORPORATION
SERVING BRITISH COLUMBIA SINCE 1894

Cushiony comfort in Canadian-made style. That's the beauty of Airstep shoes.

This fall, put your best foot forward. In comfort and style with Airstep shoes. Your feet will love you for it! 'Cause they're getting all-day comfort. And that's important for today's busy woman. So go gentle on your feet and treat them to Airstep. For work, casual or dressy wear in five attractive styles at Eaton's

a. Twiggy
Slip on in 1½" heel with gold ornament. In black patent or puma kid.
30.00

b. Scamp
A 3-eyelet tie with crepe sole and heel. In camel or black buffalo leather.
32.00

c. Garbo
3" dress heel with halter strap sandal. Open toe cut-out vamp. Black kid leather.
32.00

d. Camelot
This casual slip-on in 1¾" heel. Tab vamp, self overlay. Black kid.
32.00

e. Cabana
Open toe sling sandal with 1¾" heel. Has cut-out banded vamp. Black leather.
29.00

Women's shoes, Dept. 238, Floor of Fashion

EATON'S

Dressing

You're a charmer in your pleater dress from Eaton's. The dress that'll see you through the afternoon and on into the evening

Feminine. Soft. Elegant. The kind of dress that warms the fall air for you. That carries you right through the winter and on into spring. The pleater dress. Versatile, too. Whether you're dressing for lunch, the theatre or a night on the town. And it's 100% polyester interlock fabric never looked better in beautiful fall prints and colors. In sizes 8 to 18.

For 60.00

A. Two-piece dress with soft cowl neckline, accordion pleated skirt and belt. In fall prints.

B. The Challis print at its softest. With peasant neckline accented in warm ruffles. And a scarf rolled edge hemline highlighting the accordion pleated skirt.

C. The shirt style dress with simple lines of elegance. Tie belt and knife-pleated skirt. In black, grey or plum.

Women's Dresses, Dept. 541, Floor of Fashion

EATON'S

Sunflightacular
Returns September 26
CFAX 1070 LISTEN!

The Daily Colonist.
Section Two Tuesday, September 20, 1977 Page 9

TEST A FIESTA TEST A FIESTA TEST A FIESTA
BEFORE YOU BUY A RABBIT
OR A HONDA YOU MUST
TEST DRIVE A 1978 FORD FIESTA
AT PETER POLLEN FORD
TEST A FIESTA TEST A FIESTA

Harmac talks today

Colonist Correspondent

NANAIMO — Meetings of Pulp, Paper and Woodworkers of Canada's Local 8 members were scheduled for Monday night and this morning to discuss the dispute that has kept about 300 Harmac workers off the jobs since Thursday.

The meetings, scheduled for 7:30 p.m. Monday and 10 a.m. today were the latest in a series of meetings to consider the union's request for a higher pay rate for men operating a piece of equipment, the tube cleaner, in the large MacMillan Bloedel Co. complex about six miles south of here.

Still off work Monday were maintenance workers, the yard crew and day shift workers, but production workers were still working and the 1,350-man mill was still in operation.

A union meeting was held Sunday afternoon, followed by a two-hour meeting between the union and mill management on Monday morning.

MacMillan Bloedel spokesman Brian Smith said that the meeting was a constructive one but that he did not wish to disclose details until the union executive had a chance to talk to the membership.

Sewage bids come in

NANAIMO — Some $150,000 has been saved in tenders accepted on sewage facilities but the city has accepted a bid of $49,856.75 over estimates on work on a water distribution system.

The three bids were accepted by city council last week. Successful bidder on both the Somerset and Northfield sewage systems is Chew Excavating Ltd.

The Somerset bid was $325,813.29, and the Northfield bid $645,242.

Ald. Alex Virostko said that the two bids represented a savings of some $150,000 for the city.

A $374,856.75 bid was accepted from Hub City Paving for the Aulds Road water distribution system. This is $49,856.75 over the cost estimates on the project, Ald. G. A. MacKay said.

The city's director of public works, A. W. MacDonald said that some of the cost overrun might be recovered if the Woodgrove shopping centre went ahead, since the system will have larger pipe to accommodate development in the area.

— Colonist photo by Alex Barta

Nikolic at work on Cook's dress

Sewing for 109 hours

City tailor cooks up uniform for movie

Roko Nikolic, 44, a tailor for 19 years in Victoria, is making Captain Cook's uniform for a movie to be produced this year and shown during the much-touted 1978 Captain Cook Bicentennial Celebrations.

Nikolic said in an interview Saturday that he had spent 109 hours so far sewing the authentic reproduction of Cook's 18th century naval officer's uniform.

He said a Vancouver actor would play the part of Cook in a movie which would begin production as soon as the buttons were sewn on the size 43 jacket.

Some of the material, particularly the old-fashioned braid and off-white vest cloth, had to be ordered from Britain, he said.

Nikolic said the jacket, vest and pants would be authentic to the last detail.

Making the uniform is no easy matter. He studied illustrations, some of them conflicting, in history books; and examined Cook's uniformed dummy at Victoria's Royal London wax museum.

Pace Productions of Vancouver is making the film which, Nikolic said, would be shown throughout 1978 and the celebrations marking Cook's visit to Vancouver Island in 1778.

"Pace Productions couldn't find a uniform they wanted to rent, so they came to me," he said. He has had to turn away some customer orders and a large order by the Bastion Theatre to do the job, he said.

Nikolic sometimes fills costume requests by theatres, as he used to in his native Europe. He owns British Custom Tailors at 1311 Blanshard.

"I told them (Pace) it would cost a lot of money to get this stuff from England. I'm glad they appreciate what I'm doing. We went to the wax museum here to get specifications for the uniform. I'm sort of bragging, but to be honest, our uniform is better, it's more authentic."

"I hope the Captain Cook celebrations will be good for Victoria. I've tried to get the uniform as original as I can. I started work one day at three in the morning and worked until seven in the evening. So far we are pretty close to finished, maybe another 15 to 20 hours. I'll be there this Sunday until 11, behind the doors working."

Campbell River struggle

Group working hard on point's separation

By JACK FOSSUM
Colonist Correspondent

CAMPBELL RIVER — While the municipal affairs ministry is moving to bring new improvement areas into the district municipality of Campbell River, a group of people at Willow Point, headed by former Campbell River mayor Ken Forde, is petitioning for separation.

Forde says Willow Point was illegally amalgamated with Campbell River in 1964, that Willow Point people voted 65 per cent against merger, but that the government of the day manipulated the voting system in such a way that the merger was brought about in spite of the will of the people.

The petition, addressed to Hugh Curtis, minister of municipal affairs, reads as follows: "Whereas the north half of Willow Point Water District was put into the municipality of Campbell River ILLEGALLY, and whereas the taxes of the citizens of that part of Willow Point have increased tremendously, and whereas the area of Willow Point and the citizens have received little or nothing in return for these high taxes, and whereas Willow Point has been held down and not allowed to grow to its potential by the administrative body of the District of Campbell River.

Therefore we, the concerned citizens of Willow Point sign our name hereunder petitioning you to allow us to secede from the District of Campbell River and form our own village of Willow Point."

Some two years ago the municipal affairs ministry appointed a restructing committee to study the feasibility of amalgamating the development areas of North Campbell River, Quinsam Heights and Oyster Bay with the district municipality of Campbell River.

Judging from the storm of protest from groups of people from the areas involved, one would get the impression that they are being dragged kicking and screaming into the municipality.

Public meetings held by the restructuring committee for the purpose of informing and getting input have been marked by acrimony and hostility toward committee members.

According to Tom Moore, a provincial government technical adviser, the municipal affairs ministry hopes to hold a vote on the issue some time in December.

Moore attended a standing room only meeting last month in the Campbell River Masonic Hall at which insults and jibes were thrown at representatives from municipal council, Comox - Strathcona Regional District Board, local water districts and fire protection district. He told the meeting that the committee was not pushing amalgamation, that it was merely conducting a feasibility study at the minister's request.

"You can't make a decision on what to do before you know what you are getting," he said. He then went to outline some of the benefits of amalgamation including $2.5 million benefit package the municipal affairs ministry will grant Campbell River if the outlying areas join the district.

In answer to this, someone yelled, "How many carrots are you dangling before that cart?"

Moore said amalgamation might not yield immediate benefits but would prove better in the long haul by localizing the administration of services.

"You won't have to go to Victoria for everything," he said, "and the planning of the community will be to the best advantage of the total community."

He said the costs of amalgamation in terms of increased taxes would be directly related to what they requested for services. The report of the restructuring committee would be made public and "then you can make a decision," he told the group.

Campbell River Mayor Tom Barnett entered the fray when a lady in the audience charged that "we are the fat goose that can lay the golden egg in the form of dollars," and accused the council of initiating the restructuring study for its own financial gain.

But the mayor said the municipality had nothing to do with the amalgamation study. Council, he said, had made no motion to request such a committee, the members were named by the minister of municipal affairs.

"In no way is municipal council seeking amalgamation," Barnett said. But, he added, council is concerned about the "strange" municipal boundaries and would like them straightened.

Former mayor Ken Forde told the group Barnett was "mistaken." He said council had requested an amalgamation study during his last term of office as mayor. He said he was the only member of council to vote against the request.

Forde then went on to say that his own taxes went from $300 to $3,000 a year after Willow Point (where he lives and has his business) was amalgamated into the District of Campbell River. "And I am not getting any better services now than I did then," he said.

Another confrontation between anti-amalgamation forces and elected representatives took place at a meeting in Campbell River on Sept. 1. A small but vocal group voiced its objection to amalgamation and prevented an exchange of information during a question period.

The meeting was addressed by Ray Brookbank, a Nanaimo alderman who was a member of his city's restructuring committee in 1974. He outlined how five out of six improvement areas involved had voted against amalgamation, but that the over-all vote had carried the merger with a 52.5-per-cent majority.

"Amalgamation is a fact of life," Brookbank said. "We may not like it but there it is. Now how do we make it work?" He said that was the question Nanaimo asked itself. He said parochialism did not surface and the first new city council after amalgamation was a good one.

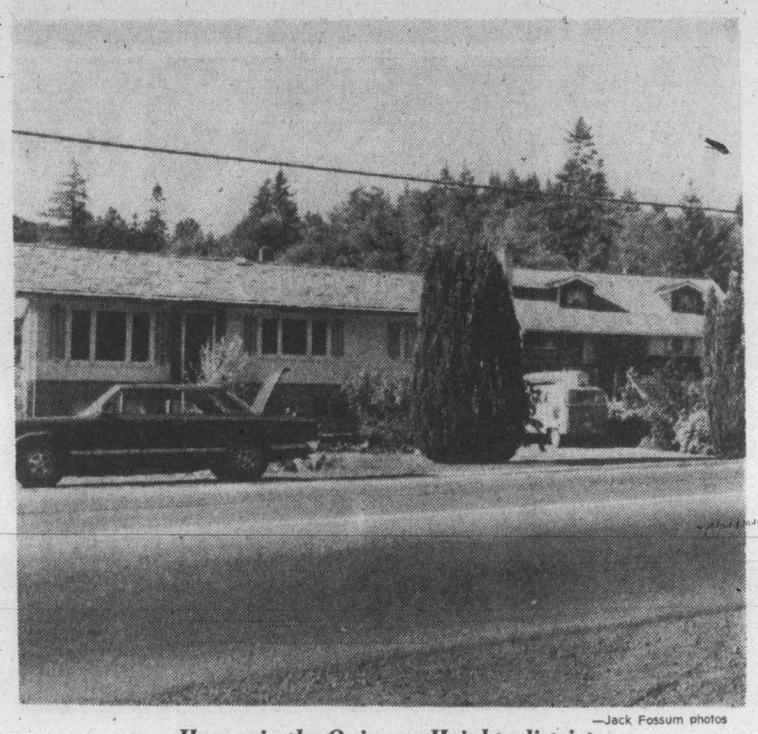

—Jack Fossum photos

Homes in the Quinsam Heights district

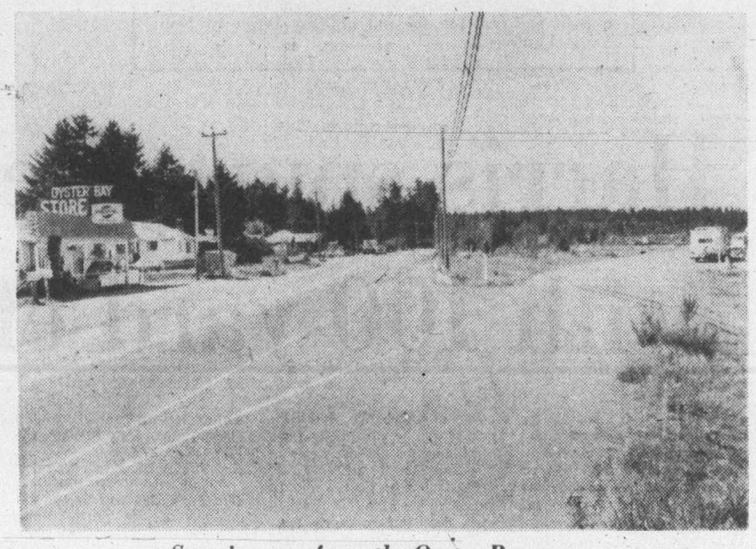

Seen is scene from the Oyster Bay area

Long time before highway death

Victim signed big petition

By DONNA REIMER
—Colonist Correspondent

NANAIMO — A young Lantzville woman who was killed in a two-car crash at the intersection of the Island Highway and Aulds Road, north of Nanaimo, had signed a petition 22 months earlier asking for traffic lights at the intersection.

Shelley Ballantyne, 18, of Lantzville, was the driver of one of the cars involved in the accident at 8 p.m. Friday, which killed herself and her passenger, Heather Yates, 19, of Lantzville.

In a press release, Alf Flett, of Lantzville, outlined the community's campaign for traffic lights at the intersection of Aulds Road and Hammond Bay Road with the Island Highway.

A 263-name petition asking for traffic lights at the intersection was presented to Nanaimo city council on Dec. 1, 1975, Flett said.

The petition, he said, contained Miss Ballantyne's name.

Flett said that he organized the petition in November of 1975.

Flett said that he had been informed after the petition was sent that traffic lights were planned for the intersection.

"Now, almost two years later, there are still no signal lights. In these 22 months four people have lost their lives in three separate traffic accidents at this very dangerous intersection."

Flett's release took the form of an open letter to Alex Fraser, minister of highways, and Nanaimo city council.

He asked Fraser if "the residents of Nanaimo north have to hold a public indignation meeting and threaten to physically block the Island Highway, as did the people in the south end of the city in the recent Chase River incident?"

John Morris, district superintendent of highways, said that the lights at the intersection are going in along with work on four-laning that stretch of the Island Highway.

A contract was awarded in June of this year for $1.25 million to View Construction of Kamloops for the widening, Morris said.

The approximately 4.5 kilometres of the highway to be widened will extend from existing four-lane stretches at Norwell Drive to north of the Hammond Bay-Aulds-Island Highway intersection.

Morris said that the work has taken quite some time because there were houses to be bought and moved before acutal construction could be started.

He had no estimate how long the work would take.

The intersection in question, Morris said, has been completely redesigned and lights will go in as the work progresses.

Located near the intersection are the Nanaimo Regional District office, the ICBC claims centre and the motor vehicle testing station.

The intersection is also near the site of a proposed multi-million-dollar regional shopping centre, Woodgrove. The Woodgrove planners have been negotiating with the department of highways for traffic planning at the intersection, and a land-use contract for the shopping centre now is before Nanaimo city council.

Flett said that another problem that exists at the intersection is a pile of logs, stumps and brush on the side of the Island Highway north of Aulds Road.

"This pile partially obscures the vision of any car driver entering the highway from Aulds Road," he said.

He asked for immediate removal of the pile.

Fridays accident occured about 2.5 kilometres south of the Sept. 3 bus-truck crash that claimed 10 lives.

Nanaimo city council has recently discussed the entire problem of dangerous intersections in the city, where roads meet or cross four-lane sections of the Island Highway.

The death of a 13-year old bicyclist at the Island Highway - Maki Road intersection south of Nanaimo in August led residents of Chase River to threaten a blockade of the highway, if their request for lights went unheeded.

Since then, an announcement has been made that lights will be installed at that intersection.

More Island News Page 8

Cassidy voters give approval to specified area

NANAIMO — Voters in the Cassidy area gave approval Saturday to a regional district specified area that will raise funds to convert the new Waterloo School half-gymnasium into a community facility.

The vote was 86 in favor, 53 against, the expenditure of $25,000 to make changes to the new gymnasium. Expected mill rate for the specified area is 2.5 mills, with the rate decreasing as area population grows.

Changes to be made to the half-gymnasium include the addition of kitchen facilities and washrooms and raising the ceiling of the structure.

A total of 151 people voted, out of about 200 eligible electors. There were 12 spoiled ballots.

The "yes" total was 16 more than the required 50 per cent.

The new school, which will be located on a site about a mile from the present school, is scheduled to be started soon.

The specified area is the first of its type to be approved in the Nanaimo Regional District. A similar plan for Gabriola Island was defeated by voters two years ago.

The region will pay School District 68 for the changes to the school, and arrangements for use of the community-school facility will be handled by the school district and the local ratepayers association.

Tenders called soon

NANAIMO — Tenders are expected to be called soon for the Nanaimo area's new $3.1-million public health building.

The facility, to be built near the Nanaimo Regional General Hospital, will be paid for by the provincial government and the regional hospital district.

Regional hospital directors, at a recent meeting, approved the borrowing of $620,000, the hospital region's 20 per cent share of the costs.

Administrator Walter Ilott told the board that the effect on the mill rate would be small, probably one-third of a mill on a current rate of 1.47 mills.

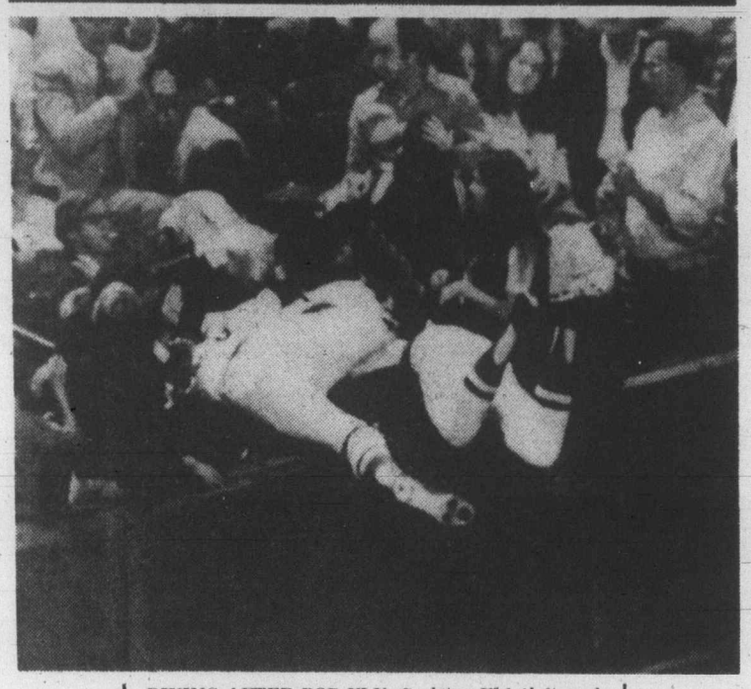

DIVING AFTER POP FLY, Carleton Fisk, left, and Butch Hobson of Boston Red Sox fall into third-base boxes at Fenway Park on Monday night. Fisk caught the ball for the out on Roy White of New York Yankees.

Hometown fans help Red Sox but Orioles suffer setback

Boston Red Sox returned to Fenway Park Monday and in the friendly confines of their home stadium they knocked off the New York Yankees.

Carlton Fisk cracked a three-run homer and Reggie Cleveland went the distance on the mound as the Red Sox edged New York 6-3 in an American League baseball action.

The win left the Red Sox 3½ games behind the first-place Yankees who are seeking a second straight Eastern Division title.

Baltimore Orioles were unable to take advantage of the Yankee loss as they were upset 3-1 by visiting Toronto Blue Jays and remained 3½ games back.

	W	L	Pct	GBL
New York	93	58	.616	—
Baltimore	89	61	.593	3½
Boston	89	61	.593	3½

New York — Home (7); Cleveland 4, Sept. 26, 27, 28, 29; Detroit 3, Sept. 30, Oct. 1, 2; Away (4); Boston 1, Sept. 20; Toronto 3, Sept. 23, 24, 25.

Boston — Home (8); New York 1, Sept. 21; Toronto 4, Sept. 26, 27, 28, 29; Baltimore, 3, Sept. 30, Oct. 1, 2. Away (4); Detroit 4, Sept. 22, 23, 24, 25.

Baltimore — Home (6); Toronto 3, Sept. 20, 21, 22; Detroit 3, Sept. 27, 28, 29. Away (6); Cleveland 3, Sept. 23, 24, 25; Boston 3, Sept. 30, Oct. 1, 2.

The Red Sox complete their season schedule with the Yankees today while Baltimore again faces the Blue Jays.

Fisk broke a 1-1 tie with his 24th homer of the season. With one out in the third inning, rookie Ted Cox banged out his sixth consecutive major-league hit. Jim Rice followed with a single and Carl Yastrzemski grounded out before Fisk leaned into starter Ed Figueroa's first pitch.

Dave Kingman pulled New York to within 4-3 with a pinch-hit homer in the eighth inning, his third in three games since being acquired from California Angels. But Yastrzemski got that run back by hitting his 25th home run of the season.

Fisk followed Yastrzemski's homer with a triple and scored on a single by George Scott.

Cleveland, a native of Swift Current, Sask., surrendered a home run to Thurman Munson in the first inning and another run on consecutive doubles by Roy White and Munson in the sixth innig.

The Red Sox could have added power in their lineup today as Bob Bailey is expected to report. Boton acquired the veteran slugger Monday from Cincinnati Red Sox in change for minor-league pitcher Frank Newcomer.

Bailey, who broke into the major leagues with Pittsburgh Pirates in 1962 has been primarily a pinch-hitter for the Reds but he played third base and the outfield for the Pirates, Los Angeles Dodgers and Montreal Expos.

At Toronto, the Orioles, who were whipped 10-5 by Boston Sunday, got nine hits off Toronto pitcher Jerry Garvin but their only run came on a sixth-inning home run by Rich Dauer.

Garvin, a rookie left-hander, pitched out of several jams. In the eighth inning he got Lee May to hit into a double play with runners on first and third and in the ninth inning he struck out the side.

Rick Cerone drove in Toronto runs with a single in the second and a double in the ninth inning. Roy Howell singled in Gary Woods in the third inning

There were no games in the National League Monday but Sunday the Dodgers closed to within a game of clinching the Western Division championship

Atlanta Braves beat the Dodgers 9-8 but San Francisco Giants downed the Reds 3-2 and now any Dodger win or Cincinnati loss will give Los Angeles its first title since 1974

"It's a shame we couldn't win at home," said manager Tom Lasorda after a crowd of 34,209 swelled the season attendance at Dodger Stadium to 2,788,623, the most in baseball history. With eight home dates left, the Dodgers could reach three million

Going into San Francisco for tonight's game against the Giants, the Dodgers could become the only team in baseball history to have four players with 30 or more home runs in a single season

Steve Garvey, Ron Cey and Reggie Smith have already reached the plateau of 30 and Dusty Baker is at 28 with a dozen games remaining in the campaign

The record of three has been reached by 13 national League teams and your American League clubs previously There never have been four on a single team

★ ★ ★

AMERICAN LEAGUE

Eastern Division

	W	L	Pct.	GBL
New york	93	56	.616	—
Baltimore	89	61	.593	3½
Boston	89	61	.593	3½
Detroit	70	81	.464	23
Cleveland	67	84	.444	26
Milwaukee	63	89	.414	31
Toronto	52	97	.345	40

Western Division

	W	L	Pct.	GBL
Kansas City	93	55	.628	—
Texas	84	65	.560	10
Chicago	84	67	.556	10½
Minnesota	80	71	.530	14½
California	71	78	.477	22½
Oakland	58	90	.392	35
Seattle	58	93	.384	36½

New York 100 001 010 3 7 1
Boston 103 000 02x—6 11 0
Figuera 15-10, Lyle (8) and Munson; Cleveland 10-8 and Fisk. Home runs: New York — Munson (17th), Kingman (5th); Boston — Fisk (24th), Yastrzemski (25th).

Texas 003 003 000—6 12 1
California 000 000 001—1 10 0
Alexander 16-10 and Sundberg; Ryan 19-15, Barlow (6), Moore (6) and Humphrey, Hampton (8). Home run: Texas — Harrah (26th).

Toronto 011 000 001—3 7 1
Baltimore 000 001 000—1 9 1
Garvin 1-16 and Cerone; R. May 17-13, Drago (9) and Skaggs. Home runs: Baltimore — Dauer (3rd).

Cleveland 200 101 000—4 9 0
Detroit 000 000 42x—6 0 0
Bibby, Monge (7), Dobson 3-12 (7), Sexton (8), Anderson (8) and Kendall; Wilcox, Hiller (6), Foucault 6-5 (8) and May. Home runs: Cleveland — Thornton (28th); Detroit — Staub (22nd).

Oakland 000 000 000—0 4 1
Chicago 010 142 00x—8 11 0
Blue 14-18, J. Coleman (5), McCatty (7) and Hosley; Kravec 9-8 and Downing. Home run: Chicago — Soderholm (23rd).

SUNDAY

California 3, 3, Chicago 6, 7.
Minnesota 4, 8, Texas 5, 10.
New York 6, Detroit 5.
Boston 10, Baltimore 4.
Toronto 7, Cleveland 4.
Seattle 2, Kansas City 8.
Oakland 3, Milwaukee 1.

NATIONAL LEAGUE

Eastern Division

	W	L	Pct	GBL
Philadelphia	93	56	.624	—
Pittsburgh	86	65	.570	8
Chicago	78	72	.520	15½
St. Louis	78	72	.520	15½
Montreal	89	80	.466	24
New York	70	91	.397	34

Western Division

	W	L	Pct	GBL
Los Angeles	91	59	.607	—
Cincinnati	80	71	.530	11½
Houston	75	74	.503	15½
San Francisco	69	82	.457	22½
San Diego	65	86	.430	26½
Atlanta	57	93	.380	34

SUNDAY

Chicago 6, 0, New York 3, 6.
Cincinnati 2, San Francisco 3.
Atlanta 9, Los Angeles 8.
Pittsburgh 7, Montreal 5.
Philadelphia 5, St. Louis 12.

Cougars nip Bruins for sixth victory

COURTENAY — Sid Giroux' goal late in the third period Monday enabled Victoria Cougars to extend their win streak to six games.

The rookie forward scored with 4:10 remaining in to give the Cougars a 3-2 win over New Westminster Bruins in the Western Canada Hockey League exhibition game played before a crowd of 740 at Comox Valley Sports Centre.

The Bruins led 1-0 after one period but the score was tied 1-1 after 40 minutes. Kelly Short and over-age player Paul Enquist scored the other Victoria goals while Rick Greenwood and Terry Kirkham scored for New Westminster.

The win, the Cougars third straight over the Memorial Cup champions, gave Victoria a 6-0 record in exhibition play while New Westminster is 1-7.

Steve Amiss and Steve Hanna shared the Victoria netminding chores while Larry Lozinski went all the way for the Bruins.

Victoria took 13 of the 22 minutes in penalties handed out.

After scoring an 8-1 win Saturday at Victoria's Memorial Arena in their first meeting of the season with the Bruins the Cougars came back to record a 5-3 triumph Sunday at Campbell River.

At Campbell River, the Cougars jumped to a 4-0 lead and had little trouble with the Bruins despite playing without five holdovers, Gary Lupul, Curt Fraser, Kim Spencer, Leroy Heck and Glen Cochrane.

Heck suffered a groin pull Saturday and Spencer came up with a sore back. Lupul (sore knee) and Fraser (sore shoulder) have been out for several games. Cochrane was the only one of the five back in action Monday.

George Fritz scored twice for Victoria Sunday and Enquist, Mickey Willgress and Geordie Robertson scored once each while Jerry Tattam, Dave Orleski and Kirkham scored for the Bruins.

Robin Frost and John McKerrow shared the goaltending for the Cougars in Sunday's game which was played before a crowd of about 500.

The Bruins and Cougars meet tonight at Nanaimo and the Cougars host the Seattle Breakers at 8 p.m. Wednesday at Memorial Arena and then complete the pre-season schedule with a game Thursday at New Westminster.

City gymnasts off to Prague

Victoria gymnasts Philip Delasalle and Owen Wahlstrom will be Canada's first-ever representatives at the prestigious Prague Invitational men's gymnastic meet later this week in Czechoslovakia.

The two members of Victoria Sports School and coach John Herb leave here today for the meet, scheduled for Friday through Sunday.

Top gymnasts from between 22 and 25 countries have been invited to participate and such gymnastic powers as the Soviet Union and Japan will have three entries each.

"Canada is invited for the first time," Herb said Monday, "and we have our top two gymnasts in Philip and Owen.

Harris spurs Steelers with 100-yard effort

Franco Harris rushed for 100 yards and a pair of touchdowns and a totally dominant Pittsburgh defence yielded only 101 net yards to lead the Steelers to a 27-0 National Football League victory Monday night over the visiting San Francisco '49ers.

Steelers, who will face a stiffer test next Sunday against the Super Bowl champion Oakland Raiders, put the game away with a pair of fourth-quarter touchdowns in the season opener for both teams.

Harris, who scored on runs of 14 and seven yards, notched the 26th 100-yard game of his professional career, tying him for fourth on the all-time NFL list with former Green Bay Packers' fullback Jim Taylor.

On the second play of the second quarter, Harris ran 14 yards for a touchdown that gave Pittsburgh a 7-0 lead and Roy Gerela added a 49-yard field goal before half-time.

Gerela's 47-yard field goal accounted for the only third-quarter scoring. Harris ran seven yards for another touchdown in the fourth quarter and quarterback Terry Bradshaw added a 15-yard scoring pass to John Stallworth.

The '49ers, held to just three points in their final three preseason games, crossed midfield only three times the entire game, once via the recovery of a Harris fumble.

Jim Plunkett, San Francisco's quarterback, left the game in the fourth quarter after completing just three of 13 passes for 30 yards. He was sacked three times for 30 yards in losses, so he finished with zero net yards in the air.

The '49ers' backup quarterback, Scott Bull, threw a 26-yard fourth-quarter pass to tight end Paul Seal that carried to the Pittsburgh 37-yard line, but Bull lost a fumble that cost San Francisco its last scoring opportunity.

A highlight of Sunday's opening-day action was the 16-10 overtime win posted by Dallas Cowboys over rival Minnesota Vikings in Bloomington.

Quarterback Roger Staubach engineered the victory by completing passes of 17 yards to Drew Pearson and 11 yards to Golden Richards and dashing four yards for the go-ahead touchdown.

Some other teams, generally lightly regarded, swung into action with a vengeance, pulling off some upsets.

Atlanta Falcons, showing little respect for Joe Namath's press clippings, sacked the New York Jets-turned Los Angeles Rams' quarterback three times and stunned the National Conference West defending champions, 17-6.

Cleveland Browns ambled into Cincinnati's Riverfront Stadium and roared out of it with their first victory in five years, beating the Bengals, 13-3.

New York Giants, pinning their hopes in a quarterback who had never played a minute of NFL regular-season action, got a late touchdown pass from Jerry Golsteyn and a later field goal from Joe Danelo to stun Washington Redskins, 20-17.

And in an unsurprising turn of events, Oakland began the defence of the Super Bowl title in smashing fashion as Ken Stabler threw two touchdown passes in a 24-0 rout of San Diego Chargers.

Staubach's sprint around left end capped a 47-yard drive that gave the Cowboys their 13th consecutive season-opening victory and ended Minnesota's season-starting winning streak at five. And it ended the Vikings' winning streak at home. Their last loss was a memorable one — the one that knocked them out of the 1975 playoffs when Staubach threw his 50-yard touchdown pass to Drew Pearson in the last minute.

This time Staubach passed seven yards to Preston Pearson for a touchdown that gave the Cowboys a 10-7 lead midway through the fourth quarter. The Vikings tied it with 1:35 left in regulation play on Fred Cox's 31-yard field goal, then the Cowboys failed to win it with three seconds to go when Efren Herrera missed a 27-yard field goal try.

Namath completed 15 of 30 passes for 141 yards, including a 27-yard touchdown pass to Harold Jackson that staked the Rams to an early 6-0 lead. But from there on it was all Atlanta as Haskel Stanback and Scott Hunter scored touchdowns on one-yard runs and Nick Mike-Mayer kicked a 33-yard field goal.

Danelo's 30-yard field with three seconds to play gave the Giants their victory that ended Washington coach George Allen's string of straight season-opening victories at 11. The Giants tied the score with 1:56 to play when Golsteyn hit Gary Shirk with an eight-yard pass, then the Redskins' running back Mike Thomas fumbled and linebacker Harry Carson recovered for New York.

Rookie defensive back Lester Hayes' punt block in the first quarter set up Stabler's seven-yard touchdown pass to Cliff Branch and rookie linebacker Jeff Barnes' recovery of a Johnny Rodgers fumble preceded Stabler's one-yard scoring flip to Dave Casper in the Raiders' rout.

Don Cockroft kicked field goals of 41 and 25 yards and Larry Poole raced 12 yards for a touchdown in Cleveland's victory — but it was Brian Sipe's passing that led the way. Sipe slieed up Cincinnati's pass defence by hitting 15 of 22 passes for 198 yards while the Browns' pass rush and former Bengal Greg Coleman's booming punts bottled up Ken Anderson and the rest of the Cincinnati offence.

In other action it was Chicago Bears 30, Detroit Lions 20; Philadelphia Eagles 13, Tampa Bay Buccaneers 3; Baltimore Colts 29, Seattle Seahawks 14; Miami Dolphins 13, Buffalo Bills 0; New England Patriots 21, Kansas City Chiefs 17; Green Bay Packers 24, New Orleans Saints 20; Houston Oilers 20, New York Jets 0, and Denver Broncos 7, St. Louis Cardinals 0.

Sport today

SOCCER

3:30 p.m. — Greater Victoria high school league: Oak Bay at Victoria High; Mount Douglas at Spectrum; Claremont at Reynolds; Parkland at Belmont.

FIELD HOCKEY

3:30 p.m. — Victoria High at Claremont; Reynolds at Dunsmuir; Norfolk House at Belmont; Mount Douglas at St. Margaret's; Spectrum at Esquimalt; Oak Bay at Lambrick Park.

CFB Comox blanked

WINNIPEG (CP) — Canadian Forces teams representing six major sports regions began round-robin play Monday as the forces' softball championship got under way.

In first-round action, the forces' European entry from Baden, West Germany, edged CFS Senneterre of Quebec 4-3, CFB Greenwood of Nova Scotia downed CFB Shiloh of Manitoba 6-2 and CFB Toronto blanked CFB Comox of British Columbia 7-0.

The two teams with the best records after Friday's games will meet Saturday to determine this year's champion.

Exhibition Park racing results

VANCOUVER — Results of Monday's thoroughbred racing at Exhibition Park:

FIRST RACE — $2100, claiming, three-year-olds and up, six and one-half furlongs.
Lady Darkfoot (Mazza) $9.60 $5.70 $3.30
Easter Gem (Johnson) 5.90 3.50
Desert Mist (Cuthbertson) 4.30
Time: 1:22. 4-5.
Quinella: $31.50.
Also ran: Lovely Sound, Tudor Lou, Mandolin Maid, Regal Return, Major's Dream, Donnatella, Feathers Lue.

SECOND RACE — $2450, claiming, maiden two-year-olds, six and one-half furlongs.
Se Arravito (Johnson) $24.90 $7.30 $5.50
Allied Venture (Cuthbertson) 3.00 2.60
Rock Band (Loseth) 4.90
Time: 1:23.
Also ran: Sir Camelot, Winning Darkness, Franshot, Solid Rhythm, Spritz, Anything Will Do, Melrose Mass.

THIRD RACE — $2100, claiming, maiden three-year-olds, six and one-half furlongs.
Treasured Trade (Walker) $14.80 $7.20 $5.60
Velvet Breeze (A. Smith) 7.30 4.90
Little Wiggle (Williams). 5.80
Time: 1:23 3-5.
Also ran: Livingstone, Coco, Royal Nandina, Sheba Baby, Cousin Sylvia, Vale Of Alder, Maple Bud, Arrogant Picture.

FOURTH RACE — $2750, claiming, three-year-olds, six and one-half furlongs.
Ulltra Lea (Johnson) $5.90 $4.30 $2.70
Finney's Fumble (A. Smith) 12.60 9.70
Gay Debbie (Mazza) 5.30
Time: 1:23. 1-5.
Exactor: $75.10.
Also ran: Dals Abbie, Lexington Lady, Heavenly Dawn, Manhattan Lady, Wella P., Lusty Fol, Dancing Sands.

FIFTH RACE — $2,650, claiming, three-year-olds and up, one and one-sixteenth miles:
Darshan's Reward (Loseth) $7.50 $4.30 $3.50
Charles Of York (Cuthbertson) 4.50 3.40
Welcome North (Walker) 3.30
Time: 1:49.
Exactor: $38.00.
Also ran: Just Facts, King Pit. Track scratches: Discovery Passage, Ais Patient.

SIXTH RACE — $2,750, claiming, three-year-olds, six and one-half furlongs:
September Purchase (Mena) $4.70 $3.30 $2.70
Echo Sounder (Wolski) 4.30 2.90
DH—Top Sort (Walker) 4.10
DH—Holyrood Road (Manning) 4.50
DH—Dead heat for third.
Time: 1:22. 2-5.
Exactor: $19.60.
Also ran: Furley Boots, Blue Major, Danske Saloon, Lysergic.

SEVENTH RACE — $3,150, claiming, three-year-olds and up, six and one-half furlongs:
Apache Flight (Wolski) $11.00 $5.90 $3.60
North Hand (LaGue) 13.80 5.60
Orlie's Jet (Manning) 3.10
Time: 1:21. 1-5.
Also ran: Darch, McNoon, Morning Story, Kim's Fancy, Our Boy Kirk. Track scratches: Gallant Dave, Count The Pearls.

EIGHTH RACE — $3,350, claiming, three-year-olds, six and one-half furlongs:
Saccle (Munoz) $6.30 $3.40 $3.10
Royal Terresto (Cuthbertson) 3.80 3.20
Win A Share (Krasner) 5.00
Time: 1:20. 4-5.
Exactor: $22.60.
Also ran: Poona Shot, Lee's Victory, Cinnamon King, Talk On, Whipshot.

NINTH RACE — $14,625, allowance stakes, two-year-olds, six and one-half furlongs:
Right Chilly (Loseth) $3.20 $2.60 $2.20
Gay Ripple (Stein) $3.70 $2.90
On Your Own (Cuthbertson) $3.00
Time 1:19 4-5. Also ran: Cobblestone Queen, Marilyn K., Sinful Duke. Track scratches: Perkins D., Magic Sherry.

TENTH RACE — $2200, claiming, three-year-olds and up, one and one-sixteenth miles:
Salt Chuck (Mazza) $7.40 $5.50 $3.20
Canada West (LaGue) $13.70 $9.10
Oh Really (Stein) $4.00
Time 1:49 3-5. Quinella $73.30. Also ran: Jandrew, Amazing High, Jose Bravo, Fighting Monarch, Beau Cecil, Scratch Harry, Music Theme.
Track handle: $639,295. Attendance 5853.

New contract for NBA ace

DETROIT (AP) — Centre Bob Lanier of Detroit Pistons signed what was described as a five-year, $2 million contract Monday.

The 29-year-old Lanier, in his eighth season with the National Basketball Association club, said the contract includes an option for a sixth year at the same salary he is to get for his fifth year.

FA suspends Revie

LONDON (Reuter) — Don Revie, former manager of England's national soccer team who quit in July to take charge of the game in the United Arab Emirates, was suspended Monday by the English Football Association.

The FA said the suspension from any involvement with soccer under its jurisdiction will remain in force until Revie personally appears before it to answer a charge of bringing the game into disrepute.

FA secretary Ted Croker, who declined to give details of the charge, said the matter is purely domestic and no effort will be made to get FIFA, the international federation, to impose a similar world-ban.

The Original Knight
SOLUNAR TABLES
When To Fish Or Hunt

According to the Solunar Tables calculated for this area, the best times for hunting and fishing for the next 48 hours will be as follows. (Times shown are Pacific Daylight times):

Minor	Major	Minor	Major
A.M.		P.M.	
TODAY			
11:50	6:05		6:40
TOMORROW			
12:15	7:00	12:50	7:30

Major periods, lasting 1½ to 2 hours are shown in bold.
Minor periods, shorter duration, light type.

Ruthowskys leaving for Ontario

By REG REYNOLDS

Dave Ruthowsky is pulling up stakes and heading home to Ontario.

The big righthander, a mainstay of the Victoria Bates pitching staff for six seasons, is leaving for Peterborough next week.

Ruthowsky was the winning pitcher in the championship game earlier this month when Bates captured a record third straight Canadian senior "A" fastball title.

Ruthowsky said he is returning to Ontario to be with family and friends. "I'd like to be near the family. My father hasn't been well lately."

"It isn't that we want to leave here but that we want to go there," said Ruthowsky Monday. "My wife (Wendy) is from Peterborough and I'm from Kingston Mills which is about 150 miles east of there.

The Ruthowskys have doubled their family since moving to Victoria and will return as a foursome with son Craig, 3½, and daughter Lindsay, who was born Aug. 2.

Ruthowsky, a carpenter, said he would continue his trade in Ontario but said he plans to "relax for awhile" first.

As for softball, Ruthowsky said he would keep playing but said there are no senior "A" clubs in Peterborough.

In his six seasons with Bates, they won six B.C. championships, were Canadian finalists four times and tied for the world championship with New Zealand and the United States.

Earlier this month coach Joe Patterson announced his retirement and it was learned that Herb Bate would be withdrawing his sponsorship.

BITS AND PIECES — **Andy Konopacki**, another member of the Bate pitching staff, is reported to be leaving Victoria but the former Vancouver resident says it isn't definite . . . The Strathcona Hotel is rumored to be considering sponsoring a senior "A" fastball team next year . . . The Burrows clan continues to grow. **Bob** and **Joette Burrows** have a second son with the birth of **Lanny** nine days ago.

Ruthowsky

Alcos lose B.C. final

Vancouver Cricket Club returned the Tomalin Cup to the Mainland for the first time since 1973 by beating Victoria and District champion Alcos Sunday.

Former Victorian Frank Jarman scored 70 runs to lead Vancouver to 197 for six wickets in the provincial "club" championship match at Beacon Hill Park.

Alcos, which last won the Tomalin Cup in 1975, came back with 163 runs for nine wickets in the 45-overs contest.

The Tomalin Cup wasn't played for last year as Castaways of Victoria were slected to represent the province in the national "club" championship. Vancouver Rowing Club brought the Mainland its last title in 1973.

Dave Simmons contributed 45 runs to the Vancouver attack Sunday and Chris Bennett added 35. Simmons topped the Vancouver bowlers with four wickets for 62 runs and Geoff Hare took three wickets for 78 runs.

None of the Alco bowlers managed more than two wickets. Mark Hillis took two for 57 runs while Bob McKay was two for 63 and Mike Nation toppled two wickets for 68 runs.

John Schofield was the top Alcos batter with 31 runs followed by McKay with 28 and Nation with 24.

Clackson
. . . Racer property

Oiler deal threatened

EDMONTON (CP) — Edmonton Oilers announced Monday they have completed World Hockey Association transactions with Birmingham Bulls and Quebec Nordiques involving seven players, but coach Glen Sather later said at least one of the deals was in danger of falling through.

General manager Brian Conacher initially said the rebuilding Oilers picked up forward Don Tannahill and goaltender Peter Donnelly from Quebec and Lou Nistico and Jeff Jacques from Birmingham. The Oilers took the two Nordiques to end a dispute over the rights to centre Ron Chipperfield, who stays with the Oilers. Chipperfield and Tannahill both played for the defunct Calgary Cowboys last season.

Birmingham will get minor-league forwards Pete Laframboise and Danny Arndt and the rights to former Calgary defenceman Chris Evans.

Conacher said a third transaction, which was to involve Winnipeg Jets and Indianapolis Racers, fell through at the last minute. The deal was to send Indianapolis defenceman Kim Clackson to the Jets for centre Peter Sullivan, who was to report to Edmonton in exchange for forward Bobby Russell, journeyman defenceman Bill Prentice and all-star rearguard Kevin Morrison.

Conacher had announced the trade when notified by the WHA league office that plans had been changed and Clackson, training in Europe with the Jets, would remain Indianapolis property.

It was cancellation of the three-way deal with Winnipeg and Indianapolis that left Sather upset. He threatened to cancel the arrangement with Quebec because there is no room for Tannahill and Donnelly as long as Russell, Morrison and Prentice stay on the roster.

Island Saw Co.
617 Chatham Street 385-5500

Carner, Rankin win playoff

PORTLAND, Ore. (AP) — JoAnne Carner sank an eight-foot putt on the first hole of a sudden-death playoff Sunday to give her and team-mate Judy Rankin a narrow victory in the $60,000 Ladies Professional Golf Association national team championships.

Carner's birdie putt at Portland's soggy Columbia-Edgewater Country Club provided the winning edge over the team of Pam Higgins and Betty Burfeindt.

Carner and Rankin, this year's top money-winners of the LPGA tour with more than $100,000 each, split the first-place cheque of $12,000 in the best-ball tournament.

Higgins and Burfeindt headed into the clubhouse at the top of the field with a 17-under-par 202 after the regulation 54 holes.

Then Carner, playing in the last group of the day, made a 12-foot birdie putt on the 400-yard par four 18th hole to force the playoff.

Both teams fell short of the green with their second playoff shots on the 449-yard 10th hole. Carner then chipped to within eight feet of the cup, while Burfeindt put her approach shot within five feet.

Carner, a native of Kirkland, Wash., putted first and claimed the birdie. Burfeindt, apparently feeling the pressure, missed the five-footer to end the tournament.

Carner and Rankin, of Midland, Tex., finished Sunday's round with a two-under-par 71, while Higgins and Burfeindt closed out with a 66.

Computer to rule on courts

LONDON (Reuter) — A computer-controlled system that tells an umpire whether a tennis shot is in our or out will be used in competition for the first time in a series of tournaments in Britain starting in Edinburgh next Monday.

The system was demonstrated Monday by four British players. It uses balls covered with a special fabric that conducts electricity in conjunction with flat, woven ribbon cables attached to the white lines on a tennis court.

When the ball lands just on one side or the other of the line, it completes an electric circuit through the cable. Using a computer, the umpire is informed by a light or sound signal whether the ball was in or out.

510
IT'S NEW
IT'S
COMING SOON

'You bet it's Triple Crown.'
Triple Crown. The whisky for the light drinker.

Enjoy a Quick '108'

Fly with Pacific Western to the heart of the beautiful Cariboo country. The fabulous 108 Ranch is the ideal setting for a holiday of golf, horseback riding, fishing, or tennis. At the 108's luxurious lodge, you'll enjoy gracious accommodation, fine cuisine, swimming and sauna - and the vista of rollin', pine-covered hills. Getting away from it all is easy with Pacific Western.

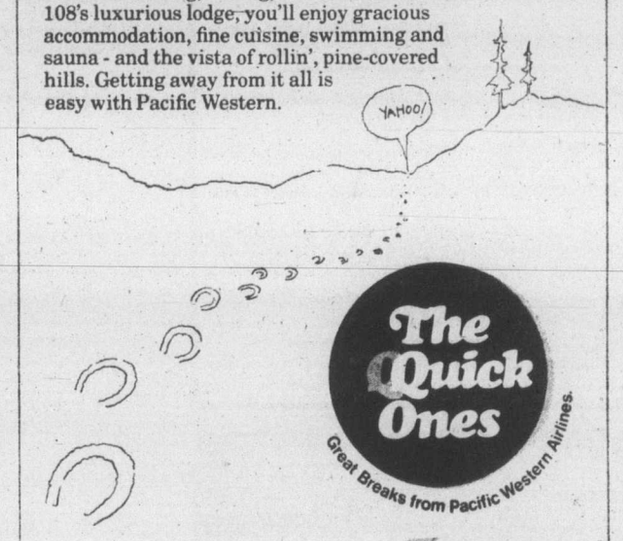

The Quick Ones
Great Breaks from Pacific Western Airlines.

Call your travel agent for your copy of the 108 Ranch Holiday brochure.

PACIFIC WESTERN AIRLINES

Tell us your reasons for saving...

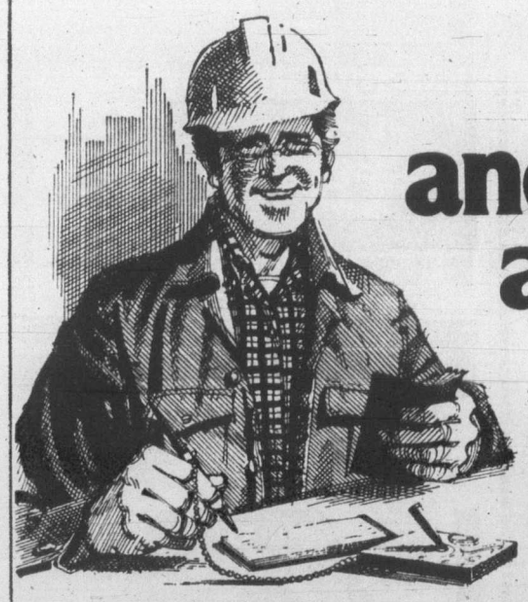

and we'll help work out a plan just for you.

"I just want to write a few cheques and earn interest on the money I save. A Regular Savings Account is the one account that does it all. It's exactly what I need right now."

A Regular Savings Account is an account that almost everybody can use. It gives you interest and chequing together. Your money is always there when you need it and all your transactions are recorded in a handy bank book. You can also use it as a joint account for two of you.

"A winter vacation is my reason for saving. And a Bonus Savings Account is going to help me take it. I can't write cheques on the account so the money I'm saving stays put until I need it."

A Bonus Savings Account helps your money add up faster. Since it's strictly a savings account, you can't write cheques. You can, of course, withdraw cash whenever you need it. It's a good account to use with a Personal Chequing Account...you can't get a better match for saving and budgeting.

"Over the years my reasons for saving have changed. But the Royal Bank has always found a way to help me reach my goals. And now, I'm really going to enjoy my retirement."

If you're saving for retirement we have Retirement Savings Plans. Or, if you're saving for a home we have Home Ownership Savings Plans. Term deposits are a good place for amounts of $1,000 or more.

It's all just a matter of what's right for you. Whatever your savings goals are we can help you reach them. We have many different ways to help people save and invest their money.

Just tell us your reasons for saving and we'll help work out a plan just for you.

ROYAL BANK
...for a lot of reasons.

With over 200 branches in B.C. and the Yukon to serve you.

Final
TELEPHONE 383-4111
CLASSIFIED 386-2121

The Daily Colonist.

Vancouver Island's leading newspaper since 1858

Clear, high 17
Weather Details on Page 2

No. 233 — 119th Year | VICTORIA, BRITISH COLUMBIA, TUESDAY, SEPTEMBER 20, 1977 | 15c Daily, 30c Sunday

Conspiracy charged

Get political, unionist tells hospital staff

By DON COLLINS
Colonist Reporter

The Hospital Employees' Union was told in closed session during the weekend that the time had come to break with tradition and take political action.

In a report to the HEU wage policy conference at Kelowna, the union's top-paid officer said the provincial and federal governments were guilty of a conspiracy against labor and that efforts should be made to defeat them in the next elections.

"It is time for all unions and all working people, including the Hospital Employees' Union, to prepare the punishment of their enemies by taking immediate and positive political action that will result in the election of MPs and MLAs who will fully and properly represent the true interests of working people who have, and who continue to produce, the wealth that is Canada, the wealth that is British Columbia," secretary-business manager Jack Gerow said in a report to the conference.

Since the conference was closed, the report was not released for publication. But the Colonist obtained a copy.

While both the federal and provincial administrations were selected as targets, Gerow aimed the bulk of his accusations at the provincial government and indicated that the only solution lay in its defeat.

The message was significant for this reason: Because of its delicate dealings with the province, the HEU has maintained a hands-off policy in provincial elections. A departure from that policy now would mark the first real political involvement of the union in its 32-year history.

In addition, it cannot be taken lightly. For, with a fast-growing membership that now tops 21,000, it is the second biggest union dealing with the government. It is surpassed only by the 37,000-member B.C. Government Employees' Union which won a tentative agreement on a master contract only last

Page 2 — Political

Sandmen hit campus with free tuck-ins

OTTAWA (CP) — Bored or lonely girls at Carleton University have a new service to help them adjust to campus life.

Instead of calling mother, they can call Chris Hughes, a 22-year-old Canadian studies student who has formed a free campus "tuck-in" service.

Hughes or one of his four assistant sandmen will drop by later in the evening, read a bedtime story, provide a goodnight kiss or a stuffed toy to cuddle and, of course, tuck the co-ed into bed for the night.

Seven-hour ordeal at Wilkinson

Shooting set spark for hostage drama

By KING LEE
Colonist Reporter

Friday night's shooting incident at Wilkinson Road jail appears to have been the spark that ignited Sunday's hostage-taking incident which involved 58 of 99 inmates.

The Sunday drama, which began at about 7 p.m., came almost exactly 48 hours after two escapers, making good on their getaway by scaling a fence, were injured by shotgun blasts fired by guards at the prison.

Acting director George Triplett, head of the institution which is mainly used as a holding unit for persons facing court appearances for trials and preliminary hearings, said Monday he thought the hostage-taking incident took about 24 hours to plan.

The prisoners jumped a guard, 24-year-old Allan McNeil, in the gymnasium and dragged him into a small room where he was blindfolded.

Another guard, 28-year-old Ronald Sherb, was trapped in an observation room off the gym because he couldn't get out without entering the gym area.

The prisoners used a direct telephone line between the small room where McNeil was being held and the administrative office to inform prison officials of the situation and demand negotiations.

Triplett said the six demands of the prisoners were:

- Complete abolition of the six-cell isolation unit where 23-year-old Richard William Smith and 24-year-old Terrance Adams had been kept since their recapture Saturday afternoon near Shawnigan Lake. Smith, held on a murder charge in the January beating death of 70-year-old Robert Ferguson of Cowichan Lake, and Adams, awaiting trial on an earlier escape, were wounded in the Friday escape.
- Smith and Adams to be moved back into the main prison population.
- MLA Scott Wallace (PC — Oak Bay), Dr. Linda Patry of the James Bay Community Project, and lawyers Douglas Christie and Jeffrey Green to act as the negotiating team for the guards and prison officials.
- Wallace and Dr. Patry to

Page 2 — Felt total

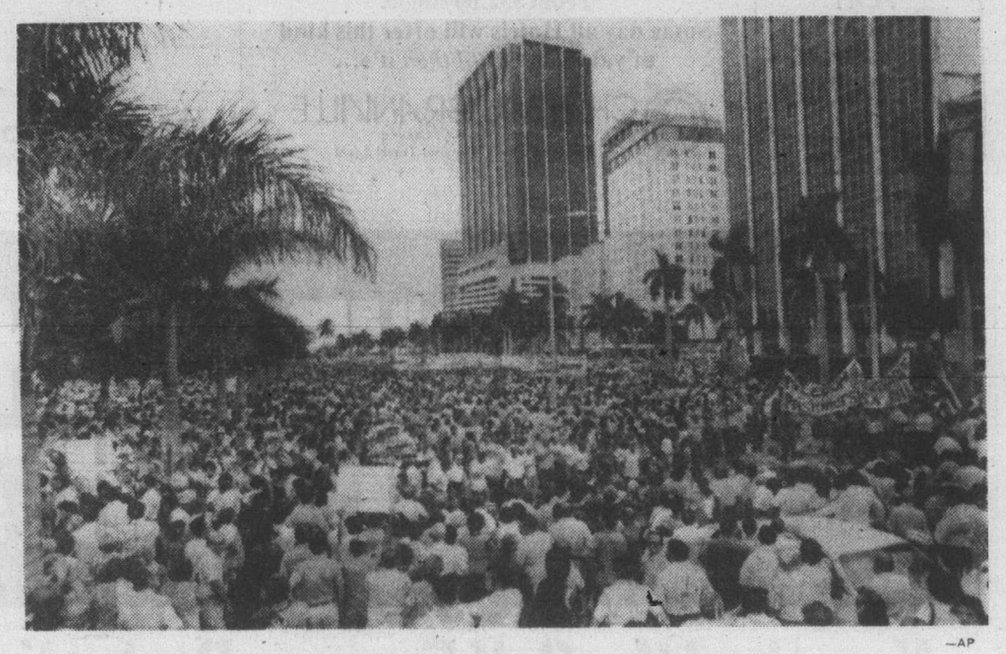

—AP

Cuban exiles on march

An estimated 15,000 Cuban exiles march in Miami Monday to protest U.S. relationship with Cuba. The demonstration began building less than 12 hours after Cuban terrorists detonated small bombs at four of Miami area's largest hotels.

Hike forecast for economy

OTTAWA (UPI) — The economy will expand in the last half of the year and through 1978, making a small dent in near-record rates of unemployment and inflation, according to the Conference Board in Canada.

In its quarterly Canadian forecast, the board said Monday that the real gross national product would grow at a seasonally adjusted rate of about four per cent in the second half of this year and at about five per cent during 1978.

Canada's jobless rate would stay at about eight per cent through this year and drop slightly to 7.7 per cent in 1978. The 1977 rate of inflation would average 7.9 per cent and decline to 6.7 per cent next year, the board forecast.

But the private research and analysis organization warned a rising deficit on service transactions would push the balance of payments from a $4.2 billion deficit in 1976 to $5.3 billion this year and to $6 billion in 1978.

Board president Robert Rene de Cotret said "the second quarter performance of the economy — while consis-

Page 2 — Economy

Canada ashamed of native people?

OTTAWA (CP) — An Australian senator said Monday it was shameful he had not been introduced to one native person during his Canadian tour with the Commonwealth Parliamentary Association.

"Shame on them that I have not had the privilege or the honor of meeting an indigenous person . . . ," Senator N. T. Bonner, an Aborigine, said in an interview.

Bonner, who arrived in Canada Aug. 28, said the tour had taken him and his wife across the country but at various meetings and functions he had not seen a native person. He considered this the greatest disappointment of the tour.

Other delegates, particularly those from nations with colored majorities, had expressed the same view, he added.

"I say to the Canadian people: Why are you ashamed of your indigenous people? Are you trying to hide them?"

Bonner said at one point on the tour he was shown a film that included native people.

"I suppose it's the same old story — you've got to have some show."

He mentioned his disappointment to two Canadian officials and they said they would take note.

The senator said that during the tour he also noticed that, as in his own country, signs were not necessary to tell a visitor where Indians live. He was able to spot Indian reserves immediately.

He added, however, that conditions for the Australian Aboriginies were improving. He attributed this to a greater awareness and understanding, particularly among Australian youth.

"Its no longer fashionable to do what your father or grandfather did. The younger people are thinking for themselves," he said.

"They're saying, 'Look, you've got to do something about this.'"

Vander Zalm accused of quit-threat over bill

By DON COLLINS
Colonist Reporter

Human Resources Minister William Vander Zalm was accused in the Legislature Monday of threatening to resign if reluctant fellow Socreds didn't let him have his way with his bill to take over the Vancouver Resources Board.

Under steady fire over the controversial piece of legislation, Vander Zalm was pictured as having used the threat as a club to win his point over a caucus that was allegedly badly split.

He denied the charges later, but only after a brief sprint through the hallway in an effort to evade two reporters.

Dennis Cocke (NDP — New Westminster) asked why the prickly piece of legislation — Bill 65 — had remained so long on the order paper before finally being brought forward. It first appeared June 22.

"I'll tell you why," said an enflamed Cocke, answering his own question. "To let the premier get out of town. He wanted to get away from the mess—and it is a mess."

Claiming that Premier Bennett was a weak premier (Bennett is on a government tour of Europe) Cocke said the Opposition had first suspected there was rift in the Socred ranks over the question, but now knew it to be fact.

"I ask you a question: Do threats run this govenrment? Think about it. Do threats run this government, rather than logic and reason?"

This led to his claim that he and others in the Opposition had seen a fight over the bill develop last week "near the minister's chair."

Cocke said the government forces didn't think they could be overheard, but they were.

He said Vander Zalm was heard to say: "I will resign if this bill isn't called this session."

A moment later he took on two Social Credit backbenchers, telling them to "stand up and deny" what he was saying.

He said the Opposition timed the exchange and that it lasted 10 minutes. In answer to a jibe, he said there were no tapes, but added: "But we were able to take notes."

Outside the house, Cocke said the argument involved Vander Zalm, Attorney-General Garde Gardom and George Mussallem (SC — Dewdney).

Vander Zalm told reporters there had been no fight over the bill and that he had not threatened to resign. He did, however, concede that he and others in the party had debated the timing of the bill. He didn't elaborate.

When the bill was called Friday the minister forgot to move second reading and the procedural argument that ensued held debate up until Monday. The opppsition tried to delay it again on the argument that a motion hadn't been made to bring it forward, but lost the second round of the procedural fight after about 35 minutes on a standing vote.

Rosemary Brown (NDP — Vancouver - Burrard) strolled out of the Legislature at 11 p.m. Monday after the first 38 minutes of what she feels may develop into a 100-hour filbuster.

Dressed in black, which she says is mourning for the Vancouver Resources Board, Mrs. Brown began her marathon task with speech material stacked high in a box.

Earlier, she had succeeded

Page 2 — Quit threat

Royal Navy attempting to lift giraffe

WINCHESTER, England (UPI) — It was the Royal Navy to Victor's rescue Monday.

Dockyard experts measured the spread-eagled giraffe for a special pair of giraffe-size canvas pants that will be used as part of a lifting cradle to hoist him to his feet.

The experts, who earn their living by tackling difficult shipyard loading problems, said once the 18-foot-tall giraffe is on his feet, he will be steadied in a padded crate while veterinarians examine him.

Victor fell last Thursday while trying to mate with one of his three "wives."

Williams capitulates

Teamsters' tiff probe ordered

Labor Minister Allan Williams has ended his hands-off policy in the Teamsters' Union dispute and called an inquiry.

Williams told the Legislature Monday afternoon he was making his move because the union's internal dispute had spilled over during the day to interfere with the business of others.

In making a statement to the Legislature on the matter, the minister said he had asked industrial relations officer Colin Kaye to make an inquiry into the circumstances. Kaye, he said, has the authority to use the services of other officials from his department.

Williams said, however, he wanted to make it clear he was standing by his earlier statement that he would not interfere with the union's internal affairs. His inquiry, he insisted, stemmed only from the fact the dispute now involved other workers and employers.

Williams said he wanted the inquiry to begin right away and hoped to have a report as soon as possible.

The dispute is over the in-camera union trial of the Teamsters Local 213 secretary-treasurer, Jack Vlahovic, on union bylaw matters. He was fined about $11,000 Friday and banned for life from holding any union position.

Some union members stayed off construction sites Monday and picketed the Vancouver office of the ministry in an attempt to bring the Vlahovic situation to the attention of the labor minister.

Several smaller companies were forced to close down.

Vlahovic had refused to vacate his union office and his supporters spent the weekend organizing the protest.

They were alleging that Vlahovic had not had a fair trial under the international union constitution.

Inside today

Mideast, Africa top UN agenda —Page 3

Scalped employee launches suit —Names in News, 18

	Page
Background	5
Bridge	26
Classified	27-34
Comics	24
Crossword	27
Editorials	4
Entertainment	16
Family	19, 20
Finance	6, 7
King Fisherman	20
Marine Calendar	17
Names in the News	18
Provincial Court	23
Sports	10-15
Your Good Health	19

Midnight meet with Soviets

By STEPHEN HUME
Colonist Reporter

Two federal fisheries officers were to meet Russian fleet commander Vladimir Denisovich Biryukov at Ogden Point at midnight Monday on the seized trawler Druzhba to discuss Sunday's seizure of the Druzhba and another Soviet factory trawler for violating Canada's 200-mile limit.

The Druzhba and Ugolnyy were spotted Saturday by the fisheries patrol vessel Tanu on the restricted La Perouse Bank, about 25 miles off Pachena Point on Vancouver Island. The vessels are about 250 feet in length and each is crewed by about 60 men and women.

The Tanu put fisheries officers aboard both trawlers and brought them to Ogden Point on Sunday. The action was the first major West Coast test of the 200-mile zone declared by Canada on Jan. 1.

The midnight meeting brought a wry response from MP Donald Munro (Esquimalt-Saanich), who said: "Unbelievable. Where does James Bond fit in here?"

Biryukov, the Soviet fleet commander for the west coast, was proceeding Monday on the trawler Aragonit from a fishing area off the U.S. coast to the scheduled meeting at Ogden Point aboard the Druzhba.

Canadian commercial fisheries division chief Ian Todd said Monday that the Druzhba would be a "neutral territory" because it was "under containment" and tied to Canadian soil.

He said Biryukov was "quite concerned about what action we might take." Todd and fisheries surveillance officer John Scairns were to meet with Biryukov.

Todd said federal justice de-

Page 2 — Unbelievable

—Colonist photos by Ian McKain

Druzhba ties up as Ugolnyy eases into Ogden Point.

Sunflightacular
Returns September 26
CFAX 1070 LISTEN!

★★★★★
The Daily Colonist
Section Two — Tuesday, September 20, 1977 — Page 9

TEST A FIESTA TEST A FIESTA TEST A FIESTA
BEFORE YOU BUY A RABBIT OR A HONDA YOU MUST TEST DRIVE A 1978 FORD FIESTA AT PETER POLLEN FORD
TEST A FIESTA TEST A FIESTA

Socreds will study woman's plea to regain home

A Saanich woman fighting to regain her lost home, acquired by the highways ministry two years ago for the Blanshard Street extension, will have her case considered, Highways Minister Alex Fraser told the Legislature Monday.

Helen Currie learned recently that her former home at 828 Short was not needed for the new highway route and that with other neighbouring properties it is to be sold by public tender.

Fraser, replying to questions from Scott Wallace (PC — Oak Bay), said "these things don't necessarily go to the highest bidder. She could get it if cabinet agreed."

Although giving no firm commitment, Fraser said Mrs. Currie's case would be given consideration.

Housing Minister Hugh Curtis told the Colonist that he and Recreation and Conservation Minister Sam Bawlf would assist Mrs. Currie.

He said the matter had already been discussed with Fraser and he would continue to press for action.

The property was bought by private negotiation for $46,000 under threat of expropriation.

Under existing provincial legislation such homes must be put to tender and sold to the highest bidder. One of those Mrs. Currie expects to be bidding against is the giant McDonald's hamburger chain which wants the property to extend its customer parking lot.

Curtis said he referred the matter to Bawlf because the property was not in his constituency but in Victoria riding.

Mrs. Currie, on holiday in Edmonton, said at the weekend she would continue waging her battle to buy her home for $46,000 and she hoped the government would see fit to change what she considered an unjust law.

Building block to road

Protracted negotiations over the sale price of land on which a former highways ministry field office sits could mean a major road project at Burnside-Tillicum will be postponed until next year.

"We may have to abandon plans to tackle the project this year," Saanich municipal engineer Clifford Warren said Monday.

The single-storey bulding was proving a roadblock to completion of work at the busy traffic intersection, he said.

Work on widening and realigning the road to eliminate a jog at the intersection was to have been one of the department's major projects this year.

Municipal lands commissioner Frank Harris said he was advised some weeks ago by the ministry that a plan was being awaited from a ministry department showing the area surplus to its needs.

The municipality has been negotiating for several months with various government departments for about 16,000 square feet of land.

Saanich-The Islands MLA Hugh Curtis said Monday that he had drawn the matter to the direct attention of Highways Minister Alex Fraser.

—Colonist photos by Ian McKain

Chain challenges sign removal

Common touch too much

Saanich council doesn't like common place names, nor does Kasapi Construction Co.

The company has won council approval to have Common Place, a new street off Dawnview Crescent in Gordon Head, renamed.

A company spokesman told council. "We want something a little more distinguished — something a little less mondane." Hesu ggested Galaxyview Place.

Aldermen agreed Common Place was, well, commonplace, and voted unanimously to make the change.

But on a recommendation from municipal planner Gil Laurenson, a shortened version was approved.

Effective immediately, Common Place will be known as Galaxy Place.

Not stealing, says engineer

War of the signs: Merchants vs. city

By HUBERT BEYER
Colonist Reporter

There's a state of war between Victoria City Hall and a number of merchants.

Hostilities broke out over the city's sign bylaw and a difference in interpretation between merchants and city officials.

And as in any confrontation, both sides claim to be right.

Merchants say the city is stealing signs. City officials say they're simply enforcing the law.

Jack Hawthorne of Avis Rent-a-Car phoned the Colonist Monday afternoon to say the city had stolen his sign.

The sign in question was on the city sidewalk outside Hawthorne's business premises in Nootka Court.

Hawthorne said a truck drove up and the driver got out, loaded the sign on the back of the vehicle and took off.

He said the same driver had "swiped a whole lot of other signs," including one from James Gorst, who operates a tourist sightseeing business on Government Street in front of the Empress hotel.

Hawthorne said he was checking the sign bylaw and depending on what he found, he might sue the city for theft.

He said a restaurant in Nootka Court had bolted its sidewalk sign to a strong chain in anticipation of the city's "ripping it off."

Last week, a book store owner on Fort said he was being hassled by the city for having a sandwich board outside his shop.

City engineer John Sansom said in an interview that the city wasn't stealing any signs. It was simply removing them from the street and dumping them at the Garbally Road work yard.

He said there had been a "proliferation of sandwich boards" in recent months. At last count, about 150 of the advertising boards had been spotted on city sidewalks.

He said city council had instructed him to crack down on offenders of the sign bylaw.

Sansom said merchants "are welcome to pick up their signs" at the city yard.

He said if someone wanted to use the sidewalk for any business purposes, they should "come and see us."

Certain uses, Sansom said, were permitted under the sign bylaw, such as the display of fruit and flowers at small stores. Nothing, however, would be permitted on sidewalks that might be considered a nuisance, including sandwich boards.

One of the reasons for that, Sansom added, was that the city would be liable if someone fell over a sandwich board and broke a leg.

$10,000 raised to keep Anacortes ferry afloat

By BILL SMITH
Colonist Reporter

A total of $10,000 has been set aside as a fund to help save the Sidney Anacortes ferry run.

The Greater Victoria Chamber of Commerce and the Victoria Visitor Information Centre have each chipped in $1,250 to match the $2,500 the Sidney chamber hopes to raise.

In addition, the Anacortes Chamber donated $5,000 to the fund, designed to pay expenses in a united effort to find a replacement for the Washington State Ferries vessel now being used on the run. "We have raised our money; we're looking for some money from Victoria and Sidney." Anacortes chamber president Jack Chrysler said in an interview.

The money, he said, would help meet the cost of hiring an Anacortes resident to assist in negotiating for federal funds, negotiating a lease with the ferry system and conducting research into the purchase of a foreign vessel.

Sidney chamber president Henry Visser said Monday that the fund-raising campaign started Friday "and already we've been able to collect between $800 and $900."

Raising the money would not be easy, he admitted. "We've got only 100 members compared to Victoria chamber's 1,000, but we're going to give it a good try."

Visser said he was "really happy" with Washington Governor Dixy Lee Ray's statement that the service would receive a reprieve past Jan. 3.

He said he doubted local merchants would be willing to part with money if they knew the governor was adamant in her stand that the service would end early next year.

Saanich-The Islands MLA Hugh Curtis, who headed a B.C. delegation to Washington State last month to press for continuation of the service, said he was most encouraged by the announcement.

Curtis said he was keeping in touch with people close to the ferry scene south of the border and "we will do all in our power to assist in any way possible, whether it be at a provincial or federal government level."

The possibility of acquiring a 140-car Finnish ferry is being explored.

The vessel would be leased to Washington State Ferries which would operate it as a regular member of the fleet.

Mortgage terms unfavorable

Ottawa letter dashes student housing hopes

The acute student housing shortage at the University of Victoria became more so Monday with the release of a letter from Ottawa indicating the university could not expect favorable mortgage terms from Central Mortgage and Housing Corporation.

Both UVic and Simon Fraser, which have serious shortages of on-campus housing for students, managed to spring some money from CMHC earlier this year to provide student housing. They have been attempting ever since to get a favorable mortgage rate.

CMHC's policy in the recent past has been not to make mortgage funds available because of a surplus of student housing in other parts of Canada, but the B.C. universities persuaded the corporation to make an exception for this province.

At first the universities thought they might be able to get the mortgage funds at eight per cent interest, but were told by regional CMHC officials they were not eligible for the preferred rate and would have to pay nine and five-eights per cent.

According to UVic officials, that rate would put even the most basic housing beyond the reach of students. The universities cannot take funds from their own budgets to provide student housing and in the past the mortgages had been paid off from student fees. Higher costs and interest rates make that impractical now.

There was one hope, however — a political decision.

Regional CMHC officials told university officials that if they could persuade Ottawa to grant an exemption in this case, the interest rate might be lowered.

That hope was dashed Monday when the UVic board of governors took a look at a letter from Andre Ouellet, urban affairs minister.

In a note studded with references to various sections of the National Housing Act, Ouellet told UVic that "it is not possible for CMHC to provide subsidies for student housing funded under Section 47 of the NHA."

"I hope your university and SFU will be able to revise their plans sufficiently to take up the funds that are currently available for student housing."

The other main hope for student housing was the Universities Council of B.C. The council was in Victoria Monday for discussions with the UVic board of governors, and the university explained the problem.

Housing co-ordinator Shirley Baker told the council that this year, for instance, applications for housing were sent out in early March, and two weeks later were cut off when 1,200 applications had been received for 600 vacancies in the student residences.

UVic vice-president George Pedersen said after the council meeting that some parents had told university officials that if they could not get on-campus housing for their children, they would not send them to the university.

Those arguments failed to sway the UCBC, which insisted all along that student housing was outside its jurisdiction and which, to UVic's disappointment, would not even lend "moral support," Pedersen said.

Pedersen said the university had not given up, and would be examining other possible sources of funds.

Shoppers taken for milking in shipments

● Forest lands sparking conflict of interest. Page 17

Unnecessary shipment of milk from Vancouver Island to the mainland and back is costing consumers at least $60,000 a year and likely double that.

This emerged Monday at hearings of the legislative agriculture committee on food prices, during questioning of representatives of the Vancouver Island Dairymen's Association.

The 175 milk producers on the Island want the right to supply the entire Class 1 milk needs (that is, milk sold for home consumption) on the Island.

Currently, because of federal marketing quotas, they are required to send nine million pounds of milk a year to processing plants on the mainland, while 25 million pounds of Class 1 milk is brought in to meet the Island's demands.

The dairy farmers argue that the cost of producing milk on the Island is 60 to 70 cents per 100 pounds more than on the mainland, and thus their Class 1 quotas should be 10 per cent higher.

The brief pointed out that most supermarkets sell a house brand of milk first, while Vancouver Island milk has to be transported to the mainland processors "at great cost to producers and no benefit to any consumer.

"While fuel enery supplies are dwindling and the cost of this fuel is rising, it becomes necessary to produce food as close as possible to where it is consumed.

"Transportation of milk from Island to mainland and mainland to Island is absolute nonsense," the brief argued.

Questioned by Walter Davidson (SC — Delta), a dairy representative said transshipment was costing Island farmers at least $5,000 a month. To return the same amount of milk would double that figure.

UVic little lower in bus pass sales

Response to the B.C. Hydro bus pass program at the University of Victoria has not been as good as student representatives were hoping for, but it is almost as high as it was last year.

So far, 903 of the passes had been sold, Alma Mater Society manager Dave Clode said Monday.

That is slightly lower than the 964 students who bought the passes in the fall of 1976, but at that time the prices were lower. The new price of $40 for a one-term bus pass is equivalent to the price during the spring session last year when about 880 of the passes were sold.

More than 600 of the passes sold this year cost $75, and cover the whole school year until April, with the balance of the sales covering only the winter session.

Clode said the society was hoping to sell more than 1,000 of the passes this year to demonstrate high demand to B.C. Hydro, which suddenly abandoned the program at the end of the last school year because of what it viewed as a lack of response and a dangerous precedent for other institutions in the province.

Code said the society could not understand why the response was not higher, especially considering the advertising campaign this year, but said the society would continue to promote the passes, which are subsidized by the university.

Peninsula producer beefs about eggs

North Saanich egg producer William Burrows led the Legislature's agriculture committee on a merry dance through the intricacies of egg marketing Monday.

Having raised hackles among the nine MLAs on the committee — now probing food prices — when it opened hearings two months ago in Parksville, Burrows wasn't surprised by his reception in the Tower room of the Queen Victoria Inn.

"Short shrift," he shrugged as he sat down after reading a brief containing some stunning facts and figures, only one of which drew a rebuttal from a committee member.

Burrows wants the whole system of federal and provincial marketing board and federal and provincial egg production quotas thrown out. He was a voice crying in the wilderness Monday, although he has a few supporters among the producers.

He said the Canadian Egg Marketing Association had taken over from a "simple little board which would end our simple little problems with simple little quotas and a one-third-cent-per-dozen levy.

"Today CEMA takes 7½ cents a dozen in levies, and this will rise to 8⅓ cents Oct. 1," Burrows said.

He wondered why B.C. producers had to pay $310,000 more than Manitoba for removal of surplus eggs, when B.C.'s surplus was less than half that of Manitoba. This money was used as subsidy to sell Grade A eggs as processing-grade eggs in many cases, Burrows said.

He said the cost of surplus removal of 4½ cents a dozen, paid by the consumer, would amount to $9 million across Canada this year.

Burrows said a two-cent-a-dozen levy placed on producers July 18 to help cover administration costs would reduce the income, including profits, of the averagw B.C. egg producer from $10,000 to $8,000 for 1977.

He advocated a return to modified producer-distributor contract arrangement.

Burrows said there was something wrong with a system in which a producer had to pay $750 for the right to produce an extra case of eggs each week under quotas.

The rebuttal came from Walter Davidson, (SC — Delta), who took issue with Burrows' statement that the consumer was getting a "raw deal" under the egg marketing system.

Davidson elicited grudging agreement from Burrows that without increased efficiencies in production and marketing, a dozen eggs would today cost consumers $4.60 instead of 97 cents, based on 1947 wages and egg prices.

Taxpayer the loser

Socreds wasting space—Gibson

When it was the official opposition, the Social Credit Party attacked the NDP government of the day for wasting office space at the taxpayer's expense.

Now that they've been wearing the government cloak for almost two years, the Socreds found the tables turned on them Monday.

And it was a third party that fired the arrow.

Liberal leader Gordon Gibson asked Public Works Minister Alex Fraser if his government had changed the rules of the game to save the government from the embarrassment of being left with vacant rented space. He also asked him if all the space rented was in use.

Fraser said the needed changes had been made and that as far as he knew, all of the space was occupied.

Gibson asked if the minister was not aware that about 30,000 square feet of office space was going to waste in a Victoria building. (The building in question turned out to be the former Government Street liquor retail store.)

Gibson indicated the situation had existed since last March, but Fraser said he wasn't aware of it.

Outside the house, Gibson said he was told at least half of the 30,000 square feet of space he had referred to was still unoccupied.

This, he said, was in sharp contrast with what Fraser and other government members had been saying about the full use of office space.

When the NDP was in power, former public works minister William Hartley was bombarded with questions and accusations about office space that was going to waste.

It proved to be an embarrassment for the government.

Gibson was asked during an interview if he saw the current case as a bit of "poetic justice."

"It's never poetic justice when he taxpayers' money is being spent," he replied.

WOODWARD'S GREAT FALL SALE

Great Buys! Great Values! Great Selection! Great Fashions! Great News! Great Service!

5 Big Value Days Start Tuesday!

at all Woodward Stores through Saturday, Sept. 24, while quantities last.

VANCOUVER 684-5231
OAKRIDGE 261-3311
PARK ROYAL 922-6111
SEVENOAKS 853-7711
PORT ALBERNI 723-5641
KAMLOOPS 374-4141
PENTICTON 493-1900
PRINCE GEORGE 563-0211
Open Tues., Wed. & Sat. 9:30 a.m.-5:30 p.m. Thurs. & Fri. 9:30 a.m.-9:00 p.m.

NEW WESTMINSTER 521-9611
GUILDFORD 588-2111
VICTORIA 386-3322
Open Tues. & Sat. 9:30 a.m.-5:30 p.m. Wed., Thurs. & Fri. 9:30 a.m.-9:00 p.m.

LANSDOWNE 270-3322
Open Tues. & Sat. 9:30 a.m.-5:30 p.m. Wed., Thurs. & Fri. 9:30 a.m.-9:30 p.m.

Handling Charges will be added outside normal delivery area.

Men's Shetland Wool Pullover

Sale Price **16.99**

(1) What a price for a prize pullover: Woodward's own color combinations. Flannel/Raw White, black/Oyster, Brown/Oatmeal. Fully fashioned, with long sleeves and 3 button placket front. Sizes S.M.L.XL.

Woodward's Men's Shops

Men's Tube Quilt Down Jacket

Sale Price **42.99**

(2) Our really warm down jacket by David S. Reid has all the features to brave the elements. Down filled, detachable hood. Elasticized cuffs. Draw string hem. Zipper tube collar concealed by domed overlap. Flap pockets.

Woodward's Sporting Goods

Girls' Down Jacket

Sale **19.99**

(3) Cosy and snug down filled body, 100% polyester filled hood and sleeves. Zipper front with dome closure. In navy, red and blue. Sizes 3-6x. Also available in sizes 8-14. Sale Price 27.99

Woodward's Girls' Fashions

Clarks "Log Rollers'

Sale Price **22.99**

(4) Save now on our fun-loving moccasin casual by Clark. So neat, so comfortable you'll want several at our inviting sale price. Hand sewn vamp with leather upper and genuine crepe sole. In brown or navy.

Woodward's Ladies' Shoes

Five Record Set

SALE PRICE **9.88**

(5) Value-packed 5 record set contains 50 of the "world's most popular hits" with the fabulous Stero depth of '101 Strings'. Now at special savings for your listening pleasure.

Woodward's Records

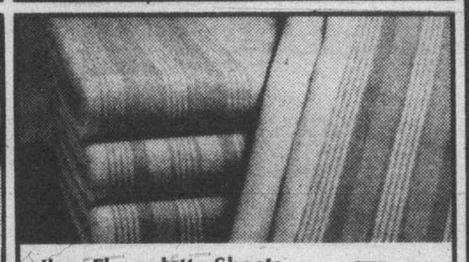

Ibex Flannelette Sheets

70" x 100" SALE PRICE **7.77**

(6) Time to stock up and save on quality Texmade sheets for cool evenings. Dense nap with smart striped borders and whipstitched edges. Of polyester and cotton. 80"x100" SALE PRICE 8.77

Woodward's Linens

44" Cabretta Leather Coats

SALE PRICE **159.99**

(10) Classic leather leads for fall in updated shades of denim blue, bone, med. brown, navy, cholocate, red, silver, burgundy, chestnut and avocado. Double breasted trench style, just one of the several styles to choose from. Sizes 8-20. Also available are custom sizes in a variety of styles and colors. Sizes 14½-24½

Woodward's Ladies' Coats

Exquisite Girl Pantyhose

SALE PRICE, ea. **1.09** **3/2.99**

(7) Exquisite Girl pantyhose in All Nude, Day Sheer, Non-Run, All Sheer and Luxury Sheer styles. Also available: Exquisite Girl Support Hose in average, tall or queen size. SALE PRICE 2.79 2/5.00

Woodward's Fashion Accessories.

Spacemaker Garden Sheds

SALE PRICE **99.99**

(8) 6'x5' storage shed of hot-dipped galvanized steel. With lockable door handles. In brown and white. Also available: 8'x7'* Sale Price 159.99 and 10'x7'* Sale Price 189.99 *Sizes approx.

Woodward's Hardware

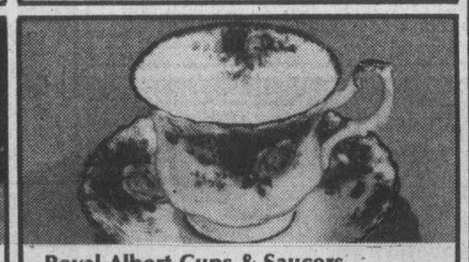

Royal Albert Cups & Saucers

SALE PRICE, ea. **3.49**

(9) Save on elegant bone china imported from England. Choose Old Country Rose, Tranquility, American Beauty, Lavender Rose or Val D'Or.

Woodward's China

Woodward's

Purchase-Power is easy when you use your handy Woodward's Account Card for all your shopping needs. Phone or visit your nearest Woodward's Customer Service for all the facts.

Supplement to: *The Columbian, New Westminster September 19, 1977* *The Victoria Times September 19, 1977* *The Colonist, Victoria September 20, 1977* *Alberni Valley Times September 19, 1977* *Central Valley News Advertiser Abbotsford, September 17, 1977* *Chilliwack News Advertiser September 17, 1977* *Kamloops News September 16, 1977* *Prince George Citizen September 19, 1977*

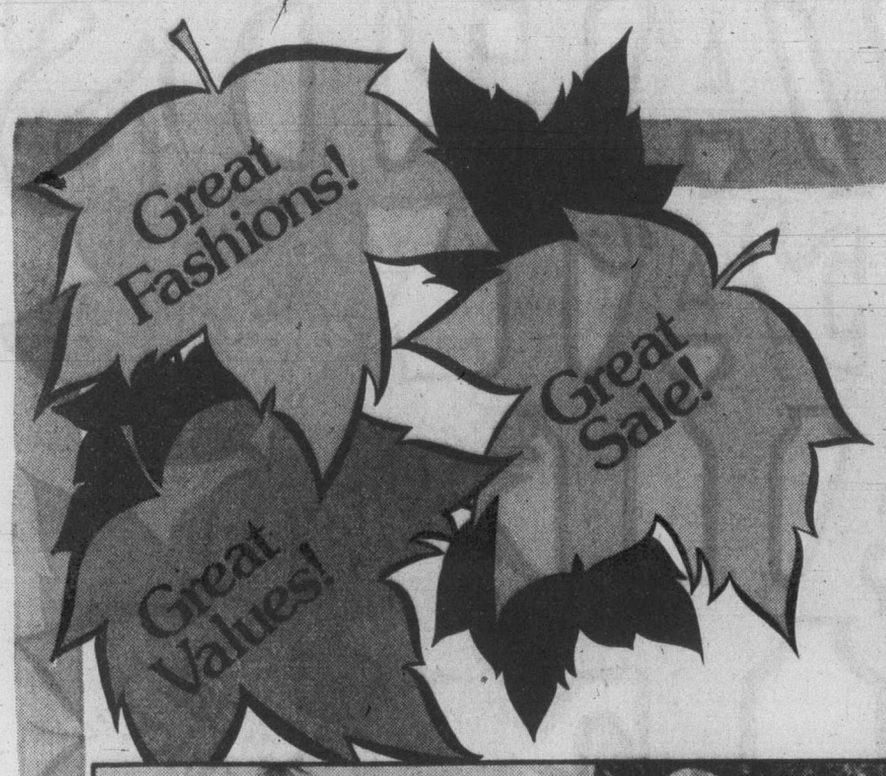

The traditional English Duffle Coat

SALE PRICE 64.99

(15) Here and very now, even though it's an old favourite. Imported from England, more exciting than ever fashion and more incredible than ever value— the original English Duffle coat. Impeccably styled in true British tradition with hood and toggle closing. Beautiful fall colors in navy, grey and medium blue, as well as popular camel, are in this super sale group. Come find yours, in sizes 6-16.

Cabretta Leather Pantcoats

SALE PRICE 99.99

(16) In this group are navy, red, tobacco, brown, bluebird, burgundy, dark brown and vanilla shades, in a variety of 33" length styles. Shown is single breasted style with half back belt. Sizes 10-18. Several styles in sizes 14 ½-24½. **Sale Price 119.99**

Lightweight Cloth Coats from England

SALE PRICE 99.99

(17) Beautiful British imports in tweeds and plains. Shown are but two of several styles in the newest fall fashion. Plain shades in brown, rust, red, blue, camel; tweeds in brown, red, blue. Sizes 10-18 in the group.

—Woodward's Ladies Coats

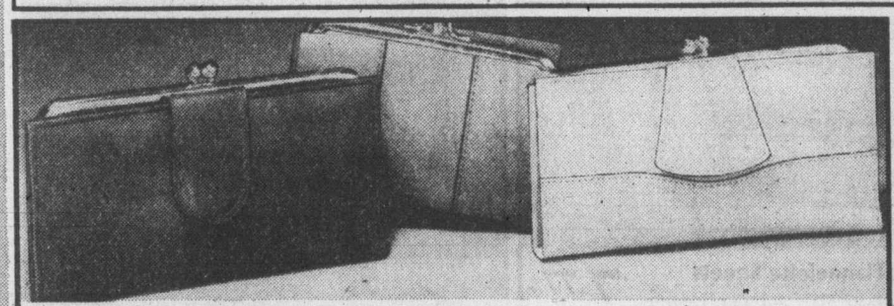

Ladies' Small Leathers SALE PRICE **6.99**

(20) It's time to save on great money matter organizers for inside your handbag or to tuck away for gifts. Double frame clutches or French purses in soft supple leather, accented with gold-tone hardware. Take your pick from the many fashion colors available.

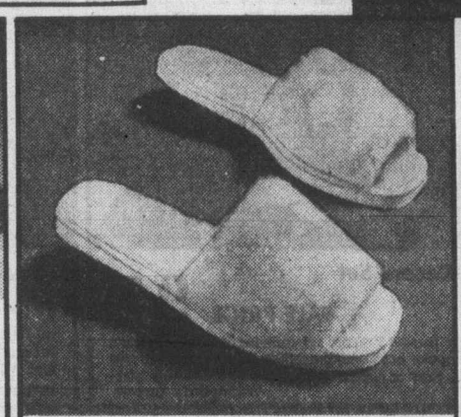

Fuzzy Wuzzy Slippers

SALE PRICE **2.39**

(21) Net little pad-abouts cozied with curly acrylic, so nice to hop into on cold frosty mornings. In pink, mauve, blue, green or yellow. With vinyl sole. S.M.L.

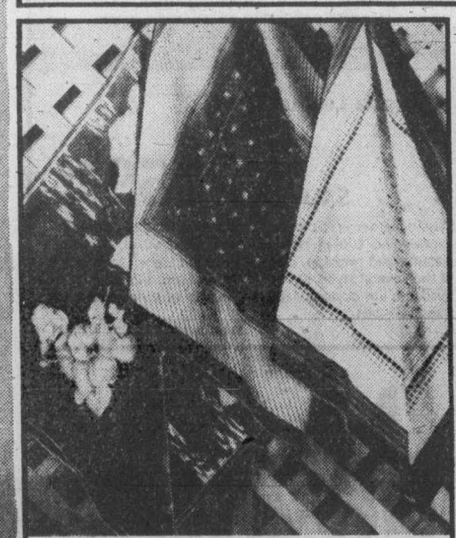

27" Square Scarves

SALE PRICE **2.99**

(18) Fold, knot, slip or twist and transform last year's has-beens into this season's sensations. Attractive polyester twill scarves in assorted fall designs and colors.

Fashionable Leather Handbags

SALE PRICE **18.88**

(19) Excellent contemporary styling in fall fashion colors in leather. Great fashion finds with lots of roomy compartments. Choose from several attractive styles.

Vinyl Handbags

SALE PRICE **12.99**

(22) Swinging in at Woodward's are the classic swagger or chic-from-the-shoulder vinyl handbags with crammable compartments. Choose from a variety of styles in fall '77 fashion colors.

Misty Pantyhose

SALE PRICE ea. **79c** **3/2.25**

(23) Super savings on quality Misty pantyhose in All Nude, All Sheer, and Day Sheer styles. In sizes small, medium and long. Extra width in short or tall. Stock up now at these exceptionally low prices.

—Woodward's Fashion Accessories

CHARGE IT! Remember to use your handy Woodward's Account Card

Woodward's

Mix and Match Co-ordinates 50% Acrylic *50% Polyester

A. Print Scarf Shirt
SALE PRICE **17.99**

B. Jac Shirt
SALE PRICE **27.99**

C. Basic Pull-on Pant
SALE PRICE **14.99**

D. Stripe Cowl Pullover
100% polyester
SALE PRICE **8.99**

E. Classic Single Breasted Blazer
SALE PRICE **29.99**

F. Basic Skirt
SALE PRICE **15.99**

(25) Mix and match your sportswear savings for great wardrobe versatility. You'll love the looks you can create with these carefreee co-ordinates — easy pants and skirts slicked with a scarf blouse, cowl pullover, jac shirt or blazer.
The pant, blazer, jac shirt and skirt in colors of navy, chocolate or green in the group. Sizes 10-18.
The stripe cowl pullover in wine, green or navy in the group. Sizes S.M.L.
The attractive print scarf-tie shirt in brown, wine or green in the group. Sizes 10-18.

100% Acrylic Cardigans are tops this fall

SALE PRICE **16.99** Each

Cardigans
(26) Smart double breasted, toggle front with ribbed collar, panel and pockets. Turn back cuff. Easy care in ivory, brown, black and camel. Sizes S.M.L.

High Neck Popcorn Cardigan
(30) In ivory, navy, brown and camel. S.M.L.

Milano Blazer
(29) Not shown. Single breasted, button front. In ivory, red and navy. Sizes 36-42.

Multi-Colored Cardigan (27) With sailor collar, belt and 2 pockets. S.M.L.

Famous Name Shirts

SALE PRICE **5.99** Each

(31) Don't miss this chance to purchase famous maker shirts at a fraction of their original price. Our vast selection is sure to have something for everyone including prints, stripes, and plains in a rich choice of fabrics and colors. Purchase several at this incredibly low price.

Woodward's Ladies' Sportswear

Print Shirts (Not shown)

SALE PRICE **10.99** Each

(32) Colorful prints make great fall news when teamed with skirts, suits or pants. Choose for 2 styles. S.M.L.

2 Piece Pant Suits

SALE PRICE **16.99**

(33) What a way to go! In comfortable casual 2-pce. pant suits. And how they got fashioned in a free and easy 100% polyester, they are perfect for travelling and busy schedules. At savings you just can't afford to pass up. So hurry to Woodward's today and make your choice from our superb selection of fall shades. In sizes 12-18.

Woodward's Ladies' Dresses

Pant and Tunic Top

A Pull-on Pant
SALE PRICE **8.99**
(34) 100% polyester. In black, brown, camel, navy, grey or wine. Sizes 10-18.

B Tunic Top
SALE PRICE **12.99**
(35) 2 pocket pant top. Two styles to choose from in sizes 12 to 20.

Polyester Shirts

SALE PRICE **8.99**

C Long Sleeve Shirt
(36) Open neck, stitch detail. In white, navy, brown, silver, pink, blue in the group. Sizes 10-18.
NOT SHOWN:
Long Sleeve Knit Shirt
Same colors & sizes as above.
Knit Shirt ½ placket front. In white, navy, brown. Sizes 10-18.

SALE PRICE **15.99**

D Penny Pocket Gab Pant
(37) In black, brown, camel, navy and burgundy. Sizes 7-15.
Man Styled Gab Pant
Not shown. With side pockets. Black, brown, green, grey or camel. Sizes 7-15.

Famous Maker 100% Polyester Blouses

SALE PRICE Sizes 10-18 **15.99**

E Scarf Tie Blouse
(38) Bold stripes in beige, green and blue.
NOT SHOWN:
Scarf Tie Blouse — Black or brown print. Or white, grey, pink, blue or beige solid color crepe.

Striped Blouson Cowl Blouse — In green, wine or blue.
Solid Blouson Cowl Blouse — with diagonal rib. White, brown, tawny, cocoa bean.

Wrap Cardigans

SALE PRICE **19.99**

F Rugby Stripe Cardigan
(39) Extended shawl collar. Tie belt. 100% acrylic in beige/brown, ivory/burgundy, light grey/grey. S.M.L.

NOT SHOWN:
Reverse Stitch Wrap Cardigan — extended shawl collar. of 100% acrylic in ivory, camel or navy. Sizes S.M.L.
V Neck Cardigan — ¾ cuffed, big sleeve. 100% acrylic in ivory, red, black. S.M.L.

Poly Gab Pants

SALE PRICE **15.99**

G (40) Fashion pant with slash detailing on hip. In black, brown, navy and wine. Sizes 10-18.
(41) New-look tuck seam detailing on front. In black, brown, camel, grey and green. Sizes 10-18.

Woodward's Ladies' Sportswear

Great Buys!

Great Selection!

Housecoat

SALE PRICE **19.99**

(45) Save now on our soft blanket cloth housecoat of 100% acrylic. With tie belt. In pastel shades of pink, blue, peach or yellow. Sizes S.M.L.

Terry Sleeper

SALE PRICE **8.99**

(46) Stay snug and cosy in a one-piece stretchy sleeper with zipper front. In vivid shades of red, blue or green. Sizes S.M.L.

Lounger.

SALE PRICE **18.99**

(49) Enjoy the savings and the good looks and comfort of this loop knit lounger in a striking assortment of stripes. In a carefree blend of 90% acetate/10% nylon. Sizes S.M.L.

Long Gowns

SALE PRICE **7.99**

(50) Choice of two fitted sleeveless styles in soft shades of pink, blue, peach or mint. Sizes S.M.L.
Not shown: V-neck, fitted gown. Long with lace trim. White, blue or beige. S.M.L.

Sale Price **9.99**

Fancy Half Slip

SALE PRICE **5.29**

(47) The stay-downer by Kayser. Of 100% Antron III nylon. White or white sand. S.M.L. in average or tall lengths.

Full Slip

SALE PRICE **7.99**

(48) Slip by French Maid in anti-cling Antron III nylon. White or nude. Sizes 34-40, tall or average.

Wonderbra

SALE PRICE **7.39**

(51) Style 1209. Crepeset bra of nylon tricot. Soft fibrefill padding. White or skintone. A and B cups.

Hanna "Hug Me Briefs"

SALE PRICE, ea. **2.19**

(52) Body brief of lycra spandex. White or nude. S.M.L.

Playtex Bra

SALE PRICE **7.49**

(54) Style 152. Cross your heart bra with exclusive styling. Daisy-lace cups with beauty lift panel for extra support. A, B and C cups.

Palytex Panty Brief

SALE PRICE **11.69**

(55) Style 2690. 18 hour panty brief. White or beige. S.M.L. (Size XL. Sale Price 13.49)

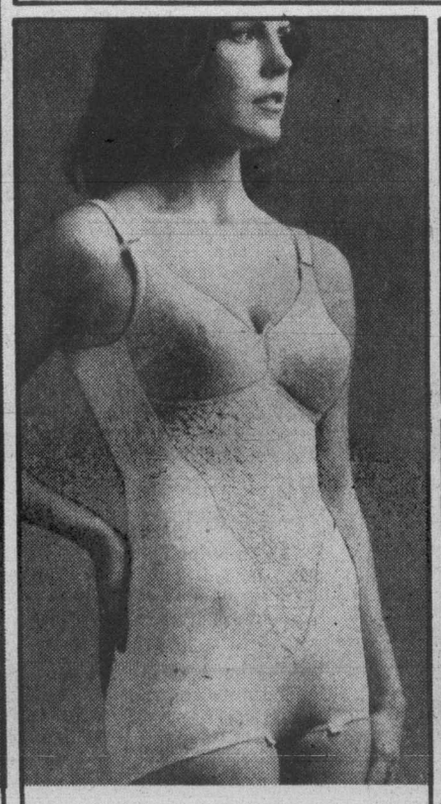

Wonderbra Bodysuit

SALE PRICE **16.99**

(53) Style P46. A slinky bodysuit with lightly padded cups. Centre seam softly molds and supports. Rounded derriere for greater comfort and fit. Hook and eye crotch. In skintone. Sizes in A, B, C cups.

Wonderbra Full Support Bra

SALE PRICE **7.79**

(56) Style 1275. Smooth lace cups. White or skintone. B and C cups. (D & DD cups. Sale Price 8.59)

Wonderbra Dici 2

SALE PRICE **4.99**

(57) Seamless with front opening. Converts to halter. In white or skintone. 32-38.

Bikinis

SALE PRICE, ea. **1.09**

(58) Neat little bikinis of 100% triacetate with 100% cotton gusset. Choice of colorful prints. Sizes S.M.L.

Briefs

SALE PRICE, ea. **1.09**

(59) Beautifully styled briefs of 100% Antron 111 nylon with cotton gusset. White, nude and assorted pastels. Sizes S.M.L.

Hiphuggers

SALE PRICE, ea. **1.29**

(60) Static-free crepeset panties of 100% nylon with cotton gusset and lace at waist and legs. White, nude and pastels. S.M.L.

Woodward's Lingerie

Woodward's

Save on Boys' Polo Pyjamas

SALE PRICE **3.99**

(65) Send your young sports off to bed in these delightful polo pyjamas. In a winning blend of 65% cotton and 35% polyester they'll stay snug, cuddly and warm on cold winter nights. Big hero-size printed number on chest. In gold or blue with contrast knit neck and cuffs. Sizes 4-6x.

Fisherman Sweater
SALE PRICE **9.99**
(66) Cardigan with shawl collar, wooden buttons. Natural. Size 8-16.

Cord Jeans
SALE PRICE **10.99**
(67) With elastic sides. In brown, navy, rust or bottle green. Size 7-14.

Sportswear by Pert

T-Shirt Sizes 8 to 14 SALE PRICE **5.99**

Gaucho Sizes 8 to 14 SALE PRICE **8.99**

Pants (Not shown) SALE PRICE **9.99**
(68) Blue only. Size 8-14

Buster Brown Tops
SALE PRICE **4.44**
(69) Girls' striped slash-neck top quality made in premium cotton. Size 4-6x.

Band Front Pants
(Not shown) SALE PRICE **5.99**
(70) In durable polyester/cotton corduroy blend. Girls' sizes 4-6x.

Striped Crew Neck Shirt
SALE PRICE **3.99**
(71) Cotton. Size 2-3x.

Boxer Pants SALE PRICE **4.77**
(72) Poly/cotton corduroy. Size 2-3x.

Buster Brown's T-Shirt
SALE PRICE **4.44**
(73) Boys' heather striped crew neck Tees in polyester/cotton. Size 4-6x.

Boys' Pants
SALE PRICE **7.99**
(74) With zip front. In polyester/cotton. Size 4-6x.

Infants' Crawlers
(Not shown) SALE PRICE **5.99**

Infants' T-Shirt
(Not shown) SALE PRICE **3.66**

Bundle them up in an Igloo Coat by Gemini
SALE PRICES A Size 4-6x **22.99** B Size 7-14 **26.99**
(75) Lets take two words of wisdom from your mother: dress warmly. And you will wearing this little snuggler, warm even on the nippiest days. Choose from 3 styles in lovely fall colors.

Young Canadians Hooded Coats at savings
SALE PRICES C Size 4-6x **35.99** D Size 7-14 **39.99**
(76) Little style-pleasers to wrap a girl in warmth from the top of her head to the tops of her boots. 2 styles to choose from: a Melton cloth or a smart leather look.

Tow Coats specially for Snowbunnies
SALE PRICES Size 4-6x **12.99** E Size 8-16 **15.99**
(77) Shop ahead of the season and be ahead with savings. Multi-tone tow coat made for great warmth without weight and generously lined with polyester fiberfill. Zip front. Hidden hood.

Woodward's Girls' and Children's Fashions

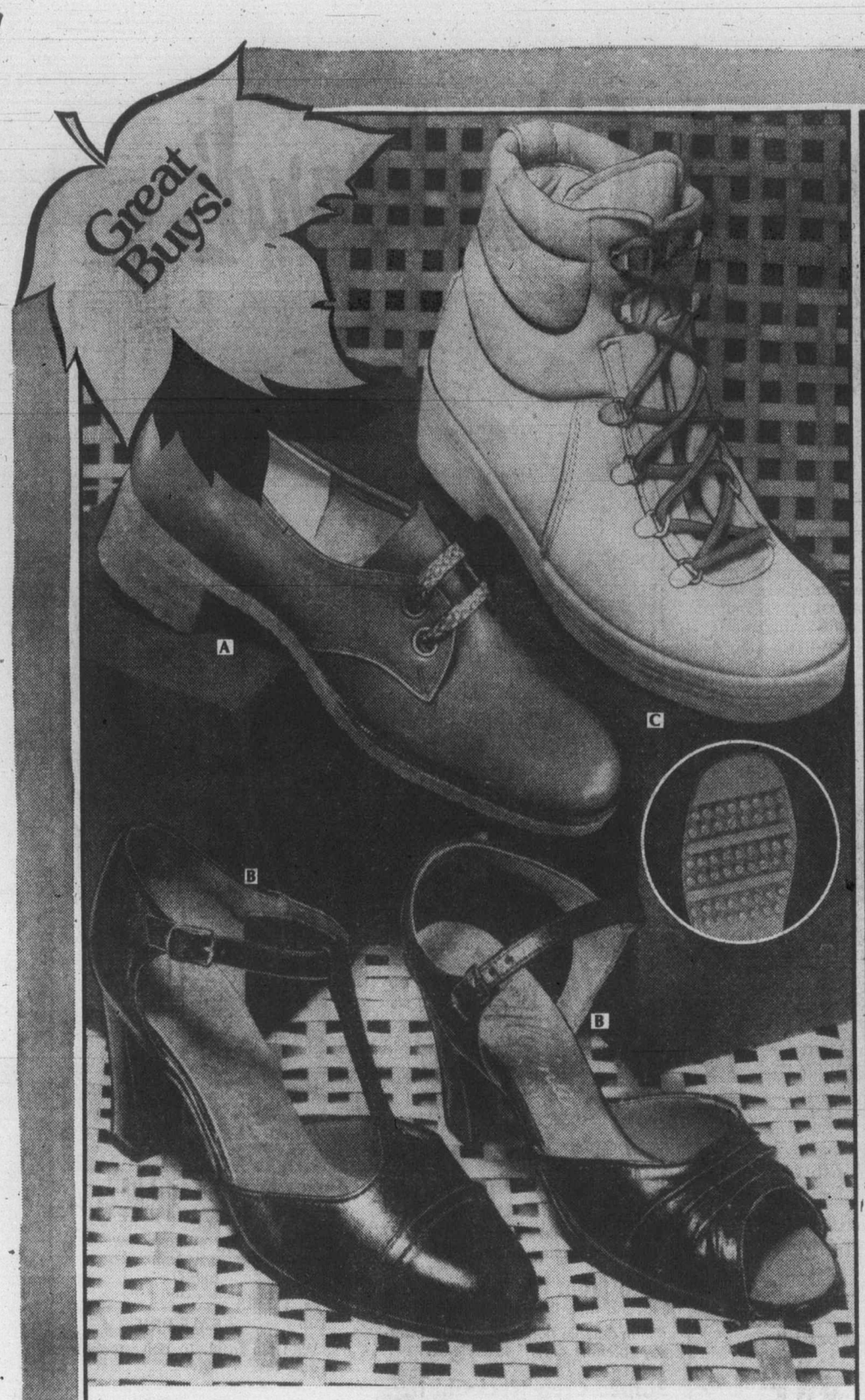

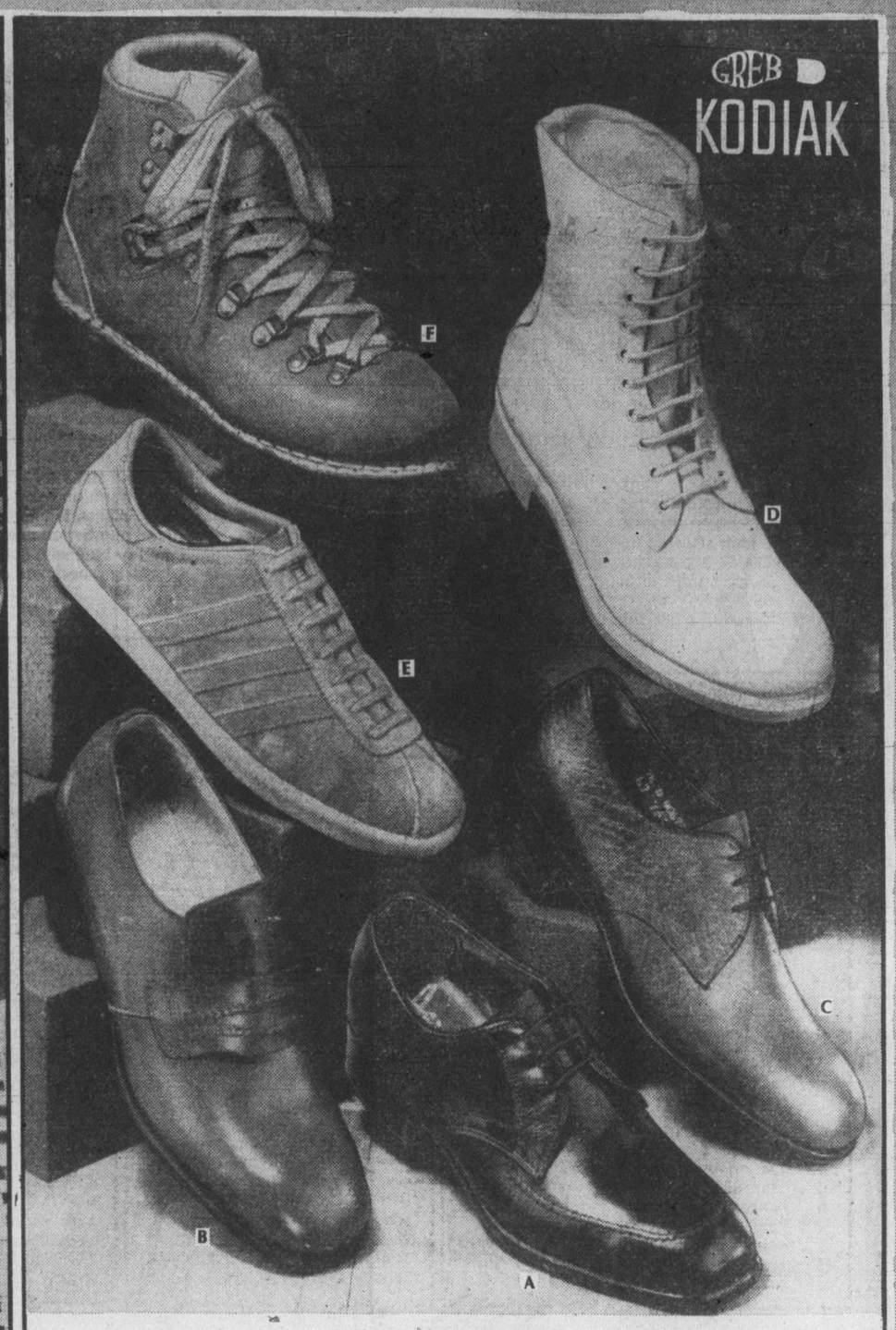

"Selby Softy"

A. SALE PRICE **23.99**

(80) A smart little walking shoe renowned for its superior comfort and styling. With crepe sole and steel arch for better support and fit. In black, brown or navy leather. Now, at special savings!

D'Algina Dress Shoes

B. SALE PRICE **14.99**

(81) These new fall fashion shoes are priced so low you have to see them to believe their great value. Two styles to choose from: A. T-strap in cinnamon brown or black. B. in black and puma brown. At this incredibly low price, purchase several!

6" Pillow Boot

C. SALE PRICE **34.99**

(82) Imported from Italy, an ideal boot for everyday activities and light hiking. Famous nubby St. Moritz rally sole for better traction and comfort. Soft glove leather, padded upper with speed lacing. In tan shade.

Woodward's Ladies' Footwear

Jarman Dress Shoes

A B C SALE PRICE **21.99**

(83) Superior styling with leather upper and durable composition sole. Choose: A - Black, 4 eye moccasin oxford. B - Black or brown slip-on. C - Brown, 3 eye plain toe.

Greb Kodiak Boot

D SALE PRICE **46.99**

(84) 8" boot for great support and comfort. Insulated leather upper and vulcanized sole. In tan sylflex waterproof leather for fall hunting, hiking or working.

"Adidas Tobacco"

E SALE PRICE **19.99**

(85) This quality Adidas sport shoe offers superior comfort and support for jogging, gym workouts or casual everyday wear. With suede leather uppers in brown with beige trim.

Hiking Boots

(86) Fine quality imported hiking boot with full grain, waxed suede uppers. Deep ridged Vibram sole. Overlap weatherproof upper and padded tongue top line. Speed lace closure.

F SALE PRICE **44.99**

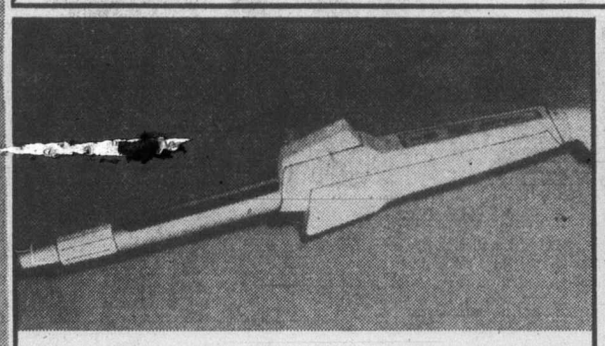

Charlescraft Curling Iron

SALE PRICE **8.99**

(87) Charlescraft presents the revolutionary, new narrow curling wand. Perfect for short hair or as a companion for standard curling iron. Quality features include built-in pilot light, on/off switch, safety cool tip and swivel cord.

Philishave Shaver

SALE PRICE **29.88**

(88) Rotary action with 3 floating heads for a close comfortable shave. Pop-up trimmer for sideburns, moustache. Dual voltage in travel wallet.

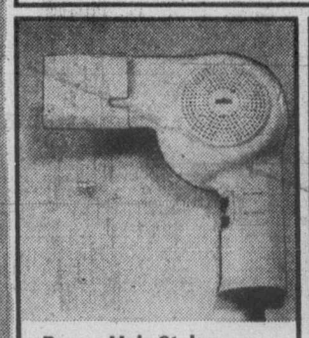

Braun Hair Styler

SALE PRICE **14.88**

(90) Lightweight, compact design. Featuring on/off switch, hi/lo styling heat switch, and air jet nozzle. 350 watts.

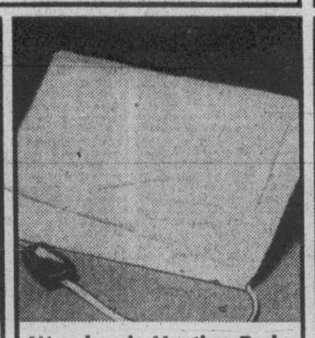

Woodsonia Heating Pad

SALE PRICE **5.99**

(91) Economical heating pad features 3 positive heat settings and removable flannel cover.

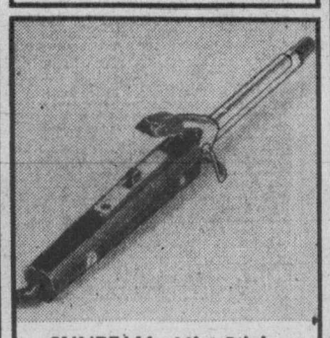

SUNBEAM Mist-Stick Curler/Styler

SALE PRICE **14.88**

(89) Features cool mist control and removable water reservoir, protective cool tip, on/off light, built-in stand and swivel cord!

Cooper Kits

SALE PRICE **11.88**

(92) Leather kit. Inside zipper pocket. Accessory strap. Approx. 10"x6"x4".

Mitchum Antiperspirant

(93) Dab-on or cream

SALE PRICE, ea. **2.29**

Roux Fanciful Rinse

(94) For an easy new look.

SALE PRICE **1.69**

Woodward's Family Pack Vitamins *

(101) Plain or with iron. 250's.

SALE PRICE each **2.49**

Kotex

SALE PRICE **2.77**

(95) 48's. Your choice of regular, super or plus.

Johnson's Dental Floss

(96) 50 yards.

SALE PRICE **.97**

Toni Home Permanents

(97) Easy home permanent.

SALE PRICE **1.77**

Clairol Short & Sassy Shampoo

(102) For beautiful short hair. 300 ml.

SALE PRICE **1.77**

Arrid XX Roll-on

(98) Effective control. 1.5 oz.

SALE PRICE **.89**

Helena Rubinstein Lipsticks

(99) Popular shades.

SALE PRICE 2 for **.99**

Oil of Olay

(100) 100 ML. lotion or 50 gm. night cream.

SALE PRICE, ea. **3.47**

Faberge Organics Shampoo or Conditioner

(103) 20 oz. bonus size.

SALE PRICE, ea. **1.47**

*Not available in our Penticton Store

Woodward Stores (Drugs) Ltd.

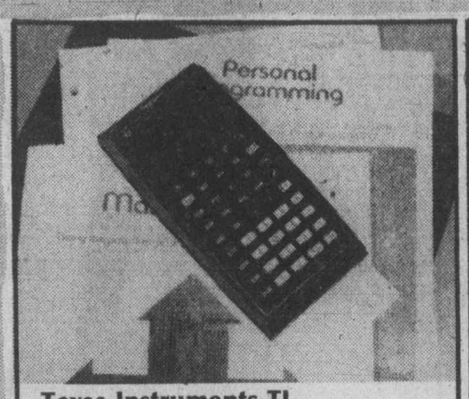

Texas Instruments TI Programmable 58 Calculator

SALE PRICE **129.99**

(106) Exceptional value for the professional or advanced student. Features a programmed library of math statistics and finance. The Programmable 58 is computor-like: you have up to 480 program steps or up to 60 memories to work with. And, when integrated with the master library module, it delivers up to 5000 steps.

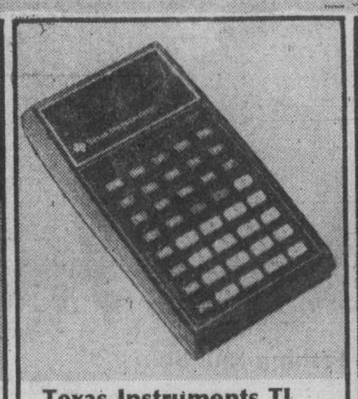

Texas Instruments TI Business Analyst

SALE PRICE **34.99**

(107) A fully portable, lightweight, dependable professional calculator providing direct application to business management, insurance, investment, real estate, banking, accounting and personal uses. Many features to aid the businessman in the calculations he encounters.

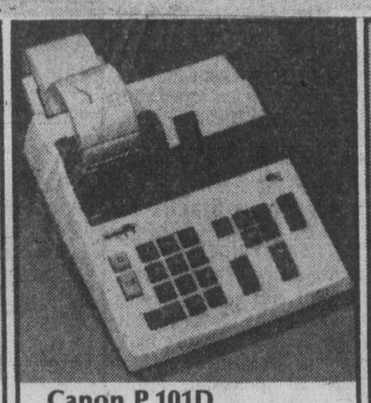

Canon P 101D Printing Calculator

SALE PRICE **149.99**

(108) A quality printing calculator with display. Features compact and lightweight design, full 10-digit capacity with accumulation memory, versatile decimal point selection, and does a wide range of calculations on an optiomal designed keyboard.

Canon Palmtronic 8MS Calculator

SALE PRICE **18.99**

(109) Slim and compact styling featuring large easy to read display, full 8-digit capacity with four key memory, percent, add-on and discount capabilities. An ideal calculator for the student or businessman.

Stacking Chairs

SALE PRICE, each **19.99**

(110) Quality constructed with convenient arms. Take very little space to store.

Deluxe Steno Chair

SALE PRICE **39.99**

(111) Comfortably soft padded seat and back. Sturdily constructed.

S.C.M. Coronamatic 2200 Typewriter

SALE PRICE **259.88**

(112) Get professional results with this quality electric typewriter featuring the Coronamatic cartridge ribbon system. Other features include full 88-character office-size keyboard; two changeable type bars, full-length tabulator with 'target bar', copy set dial, page gauge, eraser table, and much more. Complete with flight styled carrying case.

S.C.M. Classic 12 Portable Typewriter

SALE PRICE **169.99**

(113) Professional features in a manual portable. Comes with 12" carriage, full 88-character office size keyboard, 2 changeable type bars, full-length tabulator, 3-way space bar, quick set visible margins, retractable paper support arms, eraser table. Flight-styled carrying case.

Commodore Filing Cabinets

(114) Ideal for home or office.

A. 2-drawer legal size with lock SALE PRICE **59.99**

B. 4-drawer letter size with lock SALE PRICE **89.99**

C. 4-drawer legal size with lock SALE PRICE **99.99**

D. 4-drawer legal size with lock and full suspension. SALE PRICE **129.99**

Commodore Executive Desk

SALE PRICE **199.00**

(115) A handsome quality desk featuring a large 36"x72" working surface, two box drawers and two filing drawers.

Woodward's Stationery

Woodward's Great Fall Sale!

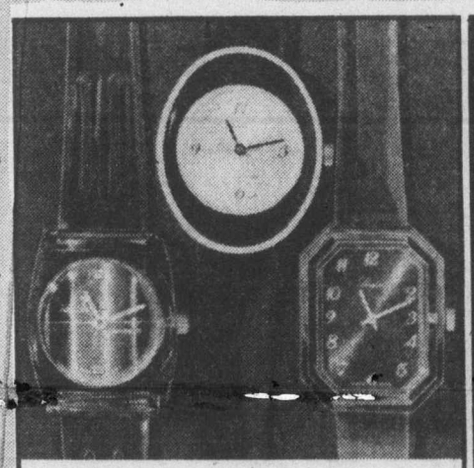

Ladies' Fashion Watches

SALE PRICE **12.99**

(116) Choose from a wide selection of the newest styles in lucite watches in a variety of colours. At this low, low price you can have one to match every outfit!

Ladies' Shock Proof Mechanical Watch

SALE PRICE **49.99**

(117) Shockproof incabloc design, 17-jewel Swiss quality. Two attractive styles in gold colour only.

Ladies' LCD Watch

59.99 SALE PRICE

(119) Good looking at a great price. 5 functions, back light, yellow only.

Ladies' LED Watch

SALE PRICE **39.99**

(120) Performance and styling at savings. 6 function. Corfam strap. Yellow colour only.

Men's LCD Watch

SALE PRICE **52.99**

(121) Precision made, styled for today. With back light. Yellow gold colour only.

Men's Fashion LED Watch

SALE PRICE **44.99**

(122) Distinctive gold colour styling with comfortable integral bracelet. 6-function design.

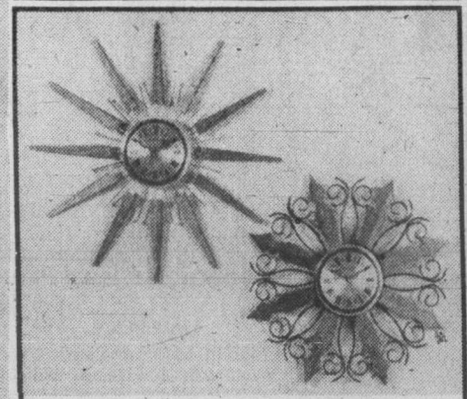

Sunburst Wall Clocks

SALE PRICE **29.99** Each

(123) Brighten up your decor any time. Choose from two attractive styles and add an interesting accent to any room. Battery oprated.

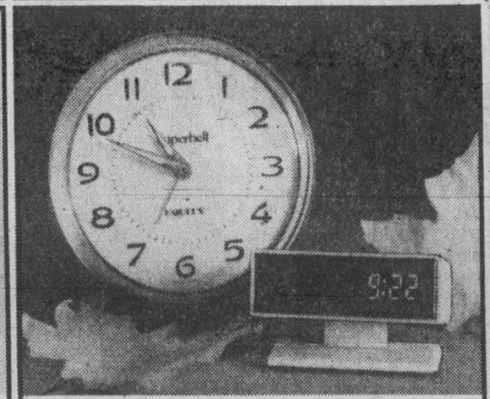

Super Bell Alarm Clock

SALE PRICE **11.99** Ea.

(124) Easy to read full figure luminous dial. White, black or avocado.

LED Alarm Clock

SALE PRICE **27.99** Ea.

(125) Electric model with lighted dial. Choose blue or orange.

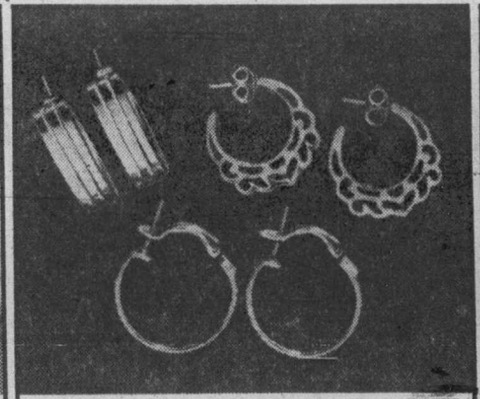

Pierced Earrings

SALE PRICE **2.99** Each

(126) Shown are just a few of the flattering styles that will add a glint of glamour to your winter wardrobe. Hypo-allergenic.

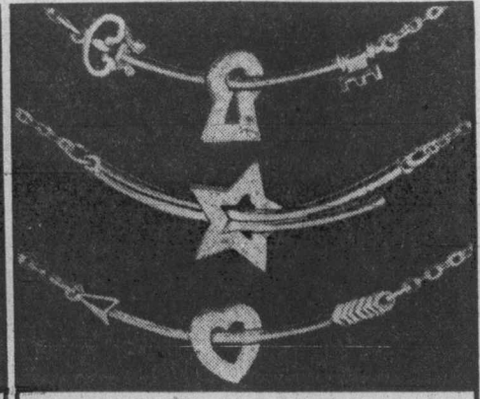

Fashion Pendants

SALE PRICE **2.99** Each

(127) The fashion focus is on glitter this fall. Choose from 9 exciting styles in necklace or choker length.

Woodward's Watches and Jewelry

Great Fashions!

Great Values!

Men's 2 Pc. Suit

SALE PRICE **124.00**
With Vest SALE PRICE 139.00

(130) Save now on men's suits, with or without vest. Whatever your style this sale selection by Canadian makers is sure to please in smart checks, glens, stripes, plains and neats. Some 100% wool. Some wool blends. All with great fashion appeal in two button, single breasted style. Size 38-44.

All Wool Sportcoats

SALE PRICE **74.99**

(131) Worthy companions for less than you'd expect. Pure wool sportcoats fashioned with 2 button single breasted style, centre vent. In double checks, overchecks and mini hounds-tooth. Size 38-44.

Men's Dress Slacks

SALE PRICE **19.99**

(132) The perfect coordinate to add color and good looks to your wardrobe. Styled with young executive flare in washable, 100% polyester. Plains and patterns. Size 30-42.

Men's Fashion Knit Shirts

SALE PRICE **8.99**

(139) Long sleeve, easy care washable sweaters in 100% Tycora polyester. Fashion shades in beige, chocolate, navy, horizon, bottle. Size S.M.L.XL.

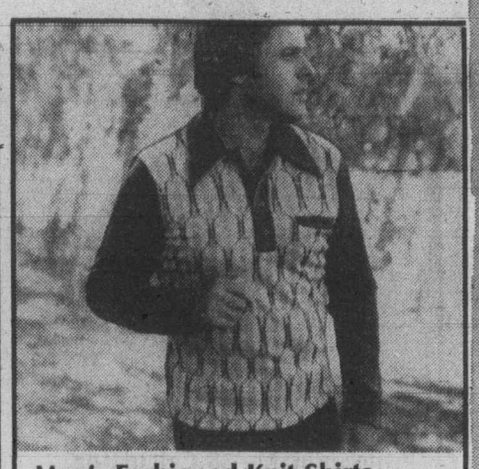

Men's Fashioned Knit Shirts

SALE PRICE **9.99**

(144) This is the shirt you'll reach for again and again. Fully fashioned in 100% polyester. Two great looking styles. Navy, brown, bottle, rust. S.M.L.XL.

Men's Famous Brand Dress Shirts

SALE PRICE **7.99**

(140) Special savings now on regular or tapered fit long sleeve shirts. Plains and patterns in easy-care, machine wash and dry fabrics. Size 14½-17½.

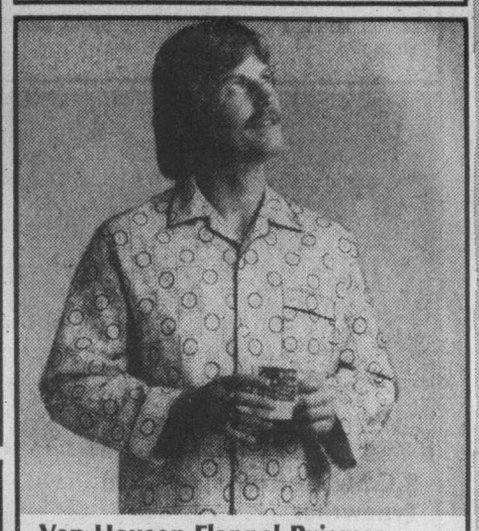

Van Heusen Flannel Pyjamas

SALE PRICE **7.99**

(145) Comfort plus, in 100% sanforized cotton flannel. Soft and warm in an easy, roomy cut. Assorted patterns. S.M.L.XL.

Men's Checked Sport Shirts

SALE PRICE **9.99**

(141) To wear alone or over a turtle in a truly distinguished fabric of 85% wool and 15% nylon that's machine washable. Choose from many assorted patterns. S.M.L.XL.

Van Heusen Permanent Press Pyjamas

SALE PRICE **7.99**

(147) Same great comfort in 65% polyester and 35% cotton with smooth, no-iron permanent press finish. Blue, tan and mint. Plains and fancies. S.M.L.XL.

Men's Casual Jac Shirt

SALE PRICE **12.99**

(142) To dress up or down as the occasion warrants. In 60% wool, 15% acrylic, 5% mohair, 5% other. In brown, blue or green. Size S.M.L.XL.

Men's Hopsack Blazer

SALE PRICE **74.99**

(133) Here's the blazer you'll choose when you want to feel dressed but prefer not to wear a suit. Canadian made in 55% polyester, 45% cotton. Single breasted centre vent style. In navy, brown, bottle, rust. Size 38-44.

Ankle Socks

Pair, SALE PRICE **1.69**

(134) Steri-septic treated 50% Kroy wool, 40% nylon, 10% olefin. Nylon reinforced at toe and heel. Black, grey, brown, navy. Stretch 10-12.

SALE PRICE **2 for 3.25**

Men's Cabretta Leather Coat

SALE PRICE **139.00**

(143) The absolutely classic coat, except that it is in the softest, most luxurious leather imaginable. Styled with zip-out wool plaid lining, 2 lower patch and flap pockets, 3-way detachable belt, yoke front and back. In tobacco, dark brown, antique wine. Size 38-46.

CHARGE IT!
Remember to use your handy Woodward's Account Card for your shopping needs today.

Woodward's Casual Pants

SALE PRICE **13.99**

(146) In 65% polyester, 35% rayon with a washable woven dress slack finish. Plains in navy, brown, grey. Patterns in brown or blue. Size 30-44.

Woodward's Men's Shops

Down Ski Jacket

SALE PRICE **33.99**

(135) The incredible warmth of 100% down with sleeves and hood polyester filled. Instructor length with zip fly front dome closing. Navy, blue, spruce. S.M.L.XL.

Down Ski Parka

SALE PRICE **33.99**

(Not shown)
(136) Flat, neat looks for body and sleeves in 70% down, 30% goose feathers. Zip and fly-front snap closure, attached hood. In navy, or green. Size 36-46.

Ski Jacket

SALE PRICE **22.99**

(137) The "down" look with nylon outershell, polyfibre filled body and sleeves. Hideaway hood, Derlin zipper closure. Blue, rust or green combinations. Size S.M.L.XL.

Ski Jacket

SALE PRICE **19.99**

(138) 32" instructor length outershell in 100% nylon, warmly lined with 100% polyfibre fill. Zip fly front with 2 zip pockets, belted. In royal, navy, brown or green. Size 36-46.

Boys' and Youths'

SALE PRICE **4.49**

(150) For school or sportswear, good looking shirts of 100% cotton flannel in 5 color combinations. Sizes 8 to 16.

Rawhide Corduroy Pants SALE PRICE Reg. & Slim **9.99**

(151) Rugged, hardwearing rawhides of 84% cotton/16% polyester you can machine wash and dry. Top pocket, flare leg styling. In navy, brown, cadet blue and raisin. Sizes 7-12. Also available in ½ boxer 7/12 **SALE PRICE 8.99** Student sizes 25 - 30 waist. **SALE PRICE 11.49**

Long Sleeve Sport Shirt

SALE PRICE **6.49**

(152) Comfortable cotton flannelette in a colourful assortment of plaids. Machine washable. Sizes 8 to 18.

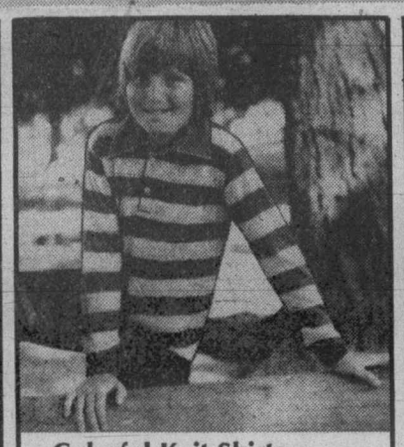

Colorful Knit Shirts

SALE PRICE Boys' **3.79** 2/7.20

(153) 3-button plaquet styling in washable polyester/cotton or 100% acrylic. Plain colors, rugby stripes or narrow stripes. Boys' 7 to 12. Youths' sizes 14 to 20. **SALE PRICE 4.99 2/9.50**

Boys' Pullover Sweaters

SALE PRICE each **8.99**

(154) Three styles in washable 100% acrylic. (a) crested ski style with contrast stripes front and back, crewneck. Navy, red or powder blue combinations. (b) Racer stripe ski style with crew neck, striped sleeve and chest, in navy, powder blue or brown. (c) Jacquard knit with crew neck, blue or gold colour combinations. Sizes S, M, L, XL.

Boy's Ski Jackets

SALE PRICE **16.99**

(155) Instructor length belted jacket with wind and water repellent outer shell. Pile lined detachable hood. Knit cuffs. 2 slash zipper pockets. Navy, blue, brown and tan. Sizes 8 to 18.

Downfilled Ski Jacket

SALE PRICE **27.99**

(156) Nylon outershell with 100% downfilled body, polyester sleeves and detachable hood. Nylon zipper fly front, half-elasticized cuffs, two-way pockets with D-ring and domes. Navy, blue or green. S, M, L, XL

Warm Snorkel Jackets

SALE PRICE **26.99**

(157) Borg pile-lined jackets for boys and youths. 100% oxford nylon coated with polar sheild backing, storm cuffs. Four pockets, button-through fly front. Attached hood is trimmed with imitation fur. Navy, Sage and beige. Sizes 8 to 18.

Woodward's Boys' Wear

Great Values! Great Sale! Great News!

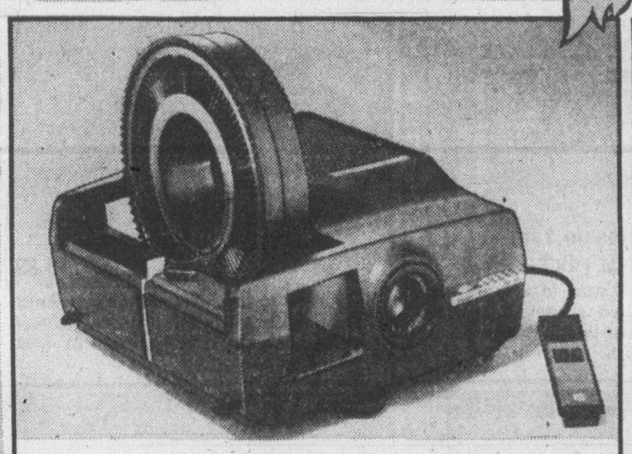

Sawyer Projector

SALE PRICE **109.99**

(158) Save now on the Sawyer 570 AF, a first class projector at an economical price. Featuring auto focusing, remote forward-reverse and cycle buttons, and bright 500 W, easy-to-replace projector lamp. Accepts straight or circular Sawyer Trays.

Canon AE 1 — F1.8 Camera with Case SALE PRICE **329.99**

(160) Quality, automatic exposure 35MM SLR camera. Simply set shutter speed, focus and shoot, and aperture adjusts itself with astounding accuracy.

Canon Speedlite 155A SALE PRICE **69.99**

(161) Easy! Once mounted flash automatically adjusts shutter speed at the synchronized value of 1/60 sec.

Canon AE 1 Power Winder SALE PRICE **99.99**

(162) Designed exclusively for the AE 1. Motorized film advance enables you to shoot single frame and in sequence in fractions of a second.

Canon AE 1 Package SALE PRICE **489.99**

(163) Save more when you purchase AE 1 camera, flash and power winder as a package.

Bushnell Ensign Binoculars

SALE PRICE each **34.99**

(165) An ideal companion for the traveller, sports person or bird watcher. Ensign binoculars feature prismatic optics, coated lens on all air-to-glass surfaces for sharp, clear viewing. 7 x 50 and 10 x 50 sizes.

Also available in 7 x 35 size **SALE PRICE 24.99**

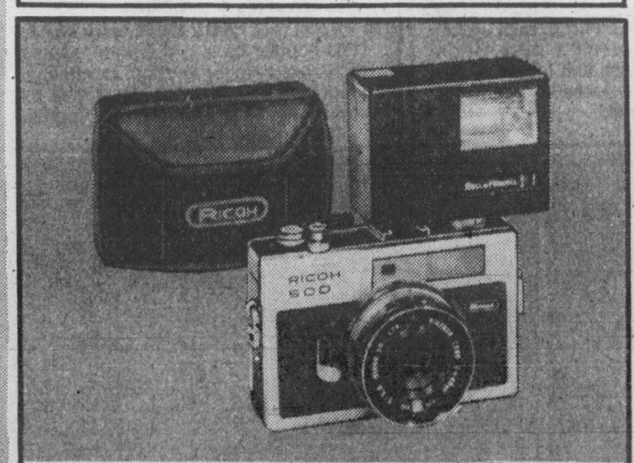

Ricoh 500G and Bell & Howell 30 Flash

SALE PRICE **99.99**

(159) Timely savings on the compact Ricoh camera teamed with the Bell & Howell flash. An easy-to-operate pair for taking quality pictures at home or on vacation. Camera features fully automatic exposure. **Individual SALE PRICES: Ricoh 500G 79.99. Bell & Howell Flash 24.99**

Woodward's 35 MM Color Slide Film

(164) Includes processing in standard size mounts.

SALE PRICE each **2.79**

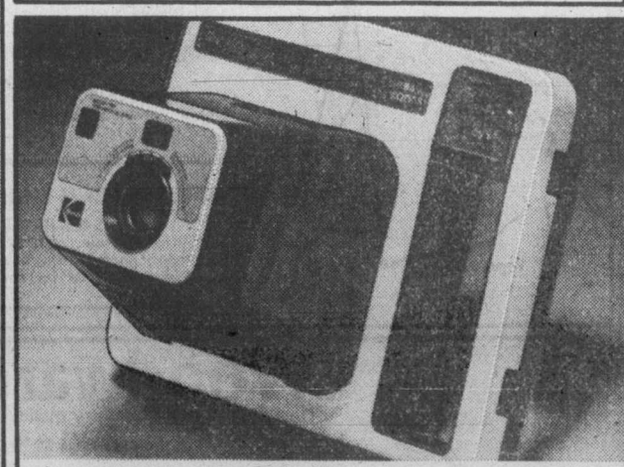

Kodak EK 2 "The Handle"

SALE PRICE **34.99**

(166) Kodak's newest instant picture camera with easy grip handle styling. Big, bright viewfinder, film crank mechanism and electric eye exposure. Purchase now at savings and tuck away for future gift-giving.

Woodward's Cameras

Great Values!

Festival Drapes and Bedspreads SALE PRICE **50.88**

Bedspreads twin or double

(170) Attractive floral bouquet design. Quilted bedspreads with rounded corners. King size special order only.

Queen or King size, **SALE PRICE 73.88**

Fully lined drapes:

SALE PRICES 72"x54" **50.88** 72"x84" **61.88** 144'x84" **114.88**
96"x54" **61.88** 96"x84" **82.88**

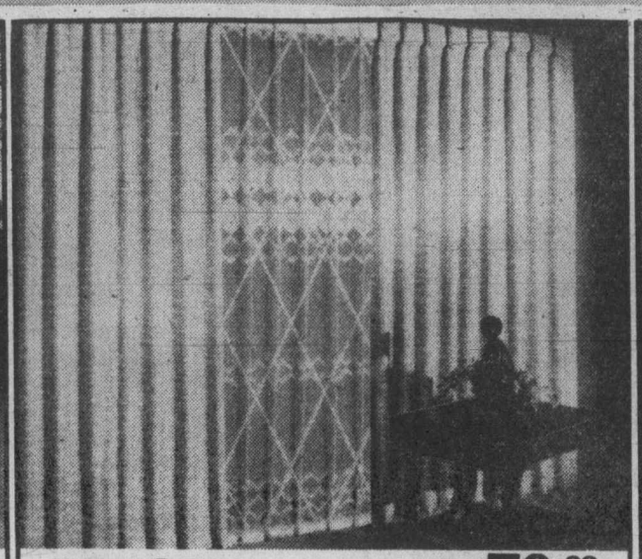

Monteray Drapes 72"x84" SALE PRICE **70.88**

(171) Rough textured weave, machine washable, hang to dry.

96"x84" **SALE PRICE 94.88** 144"x84" **SALE PRICE 139.88**

Pinch Pleated Sheers 72"x84" **SALE PRICE 35.88**

(172) Fancy woven polyester. Hand washable, drip dry.

96"x84" **SALE PRICE 52.88** 144"x84" **SALE PRICE 75.88**

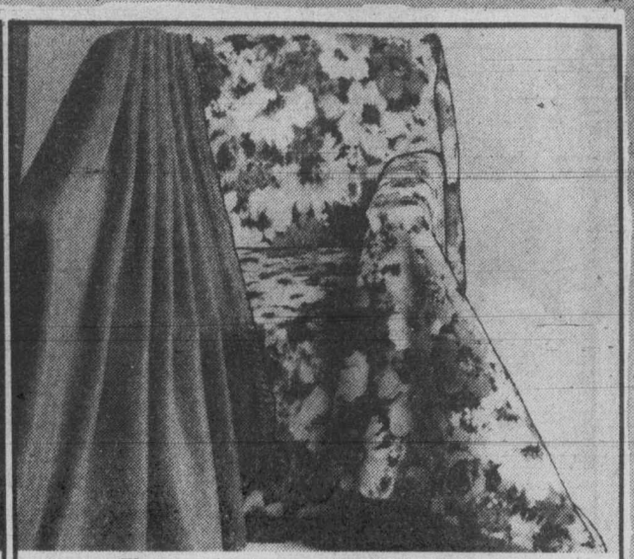

Furniture Throws 70"x90" SALE PRICE **16.88**

(173) With clingy polyfoam laminated backing for a perfect stay-put smoothness. Colour-up your decor. Choose from three attractive patterns: (a) Monaco print, (b) Normandy plain or (c) Devon floral.

70"x140" **SALE PRICE 24.88**

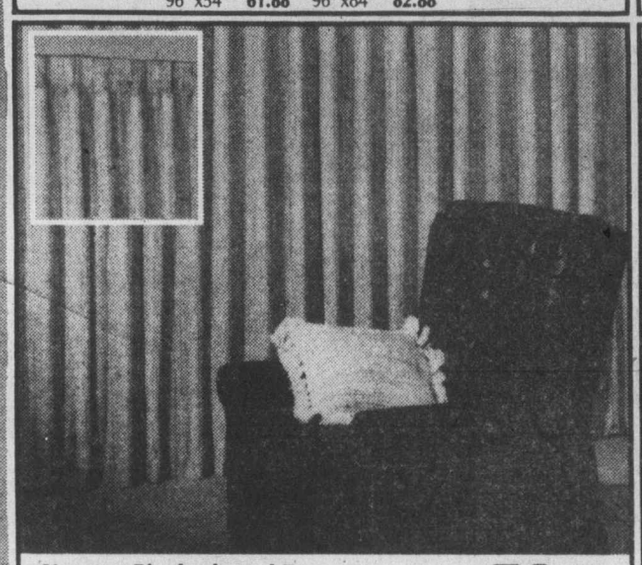

Yucatan Pinch-pleated Drapes SALE PRICE **59.44**

72"x84"

(174) Colourful contemporary open-weave drapes in a variety of decorator shades. Machine wash and dry.

96"x84" **SALE PRICE 78.44** 144"x84" **SALE PRICE 117.44**

Matching Cushion **SALE PRICE 10.88**

(175) 12"x12" with coordinating natural fringe.

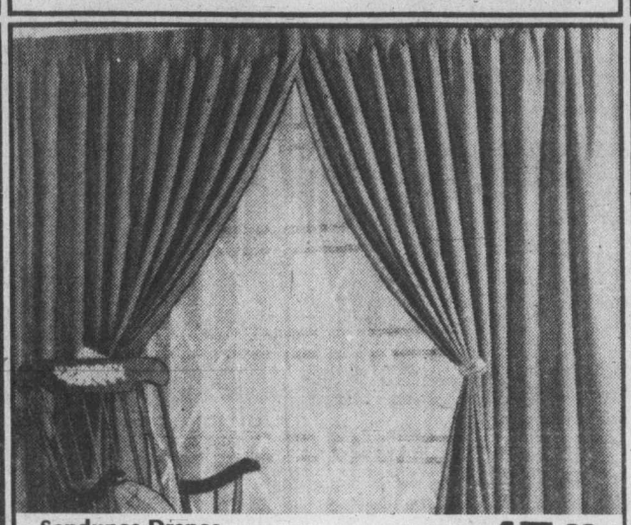

Sandunes Drapes SALE PRICE **47.88**

72"x84"

(176) Acrylic-backed drapes with excellent insulating qualities. Machine wash and dry. Choose from decor-making plain shades.

96"x84" **SALE PRICE 63.88** 144"x84" **SALE PRICE 94.88**

Fancy Woven Sheers 72"x84" **SALE PRICE 35.88**

(177) Sun-resistant, machine washable polyester. Won't stretch or shrink. Use as an overdrape or alone.

96"x84" **SALE PRICE 52.88** 144"x84" **SALE PRICE 75.88**

Superfine Double Traverse Rods

SALE PRICES 30"x48" **16.88** 48"x86" **23.88**
66"x120" **33.88** 86"x150" **37.88**
120"x224" **41.88**

(178) Quality traverse rods ideal for hanging overdrapes and sheers.

Woodward's Heavy Duty Traverse Rods

SALE PRICES 30"x48" **9.33** 48"x86" **13.66**
86"x150" **16.99** 120"x224" **21.99**

(179) Your drapes will hang in luxurious folds yet move easily and smoothly.

Woodward's Draperies

Use your Woodward's Account Card

Shop the easy way! Take advantage of timely savings and say 'Charge it'. Phone or visit your nearest Woodward's Customer Service.

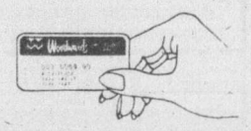

Fashion Fabrics

Vogue 9403

Vogue 9730

Vogue 1369

Sierra Broadcloth SALE PRICE yd. **1.66**

(180) Easy care 65% polyester/35% cotton. Ideal for blouses, skirts, accent scarves. 44"/45" (115 cm.)

Regency Prints SALE PRICE yd. **4.99**

(181) Colourful cotton florals for dresses and separates. Machine wash and dry. 44"/45" (115 cm.)

Rabbit Crepe SALE PRICE yd. **4.99**

(182) Warp knit, reversible crepe of 100% polyester. Machine wash and dry. Perfect for party fashions. 59"/60" (150 cm.)

Brushed Flannel Suiting SALE PRICE yd. **2.66**

(183) Machine wash and dry, 50% polyester/50% rayon. Tailors beautifully for suits, jackets, slacks. 48" (122 cm.)

Corduroy SALE PRICE yd. **2.88**

(184) Medium wale, 100% cotton. Machine wash and dry. Ideal for active sportswear. 35"/36" (90 cm.)

Top Flyte Suiting SALE PRICE yd. **4.99**

(185) Textured woven 100% polyester. For casual tailored styles, men's fashions. Machine wash and dry. 59"/60" (150 cm.)

Pongee Screen Prints SALE PRICE yd. **2.99**

(186) Distinctive prints for dresses and blouses. Machine washable 100% polyester. 44"/45" (115 cm.)

AUTUMN HIGH-LIGHTS SALE PRICE yd. **2.99**

(187) An exciting selection of 100% polyester interlock prints for all your career and casual fashions. 59"/60" (150 cm.)

Woodward's Fashion Fabrics

Woodward's Kosmo Yarn SALE PRICE, each **1.87**

(189) 100% acrylic yarn in a variety of plain or variegated shades. Ideal for worsted or double knitting. Approx. 4 oz. (112 grams) ball.

Woodward's Super 200 Yarn SALE PRICE, each **2.99**

(190) Easy to use 100% acrylic yarn knits to all knitting worsted instructions. Machine wash and dry. Approx. 7 oz. (200 grams) ball.

Emerald Isle Aran Yarn SALE PRICE, each **.87**

(191) Woodward's 100% pure virgin wool. Authentic Irish knit for great winter fashions. Hand washable. Approx. 2 oz. (56.7 grams) ball.

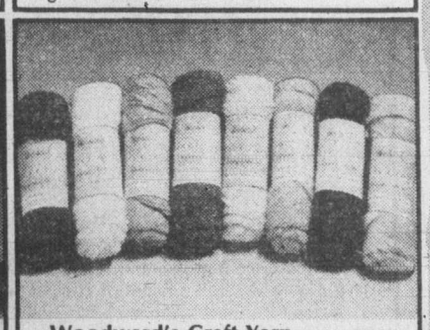

Woodward's Craft Yarn SALE PRICE, each **.87**

(192) Popular basic and fashion colours in 100% acrylic for knitting, crocheting, macrame or rugs. Won't shrink or stretch. Machine wash and dry. Approx. 2 oz. (56 grams) ball.

Woodward's Scissors

(188) Fully chromed, deluxe quality in a wide range of sizes.

8" Pinking shear	SALE PRICE **8.88**	3½" Embroidery scissors	SALE PRICE **3.44**
7" Straight shear	SALE PRICE **6.44**	5" Embroidery scissors	SALE PRICE **3.88**
8" Straight shear	SALE PRICE **7.88**	6" Embroidery scissors	SALE PRICE **4.88**
7" Dressmaker shear	SALE PRICE **7.44**	5" Sewing scissors	SALE PRICE **3.88**
8" Dressmaker shear	SALE PRICE **7.88**	6" Sewing scissors	SALE PRICE **4.88**
8" Knife-edge shear	SALE PRICE **8.88**	7" Barber shear	SALE PRICE **6.44**
8" Left-hand dressmaker shear	SALE PRICE **8.88**		

Woodward's Fashion Fabrics

Four-in-1 Kit SALE PRICE **13.99**

(193) Knit or crochet 1 of 4 afghan designs. Complete instructions. Machine washable.

Stitchery Kit SALE PRICE **5.44**

(194) Variety of printed designs on 100% cotton with pure wool yarn to complete kit. Needle. Instructions.

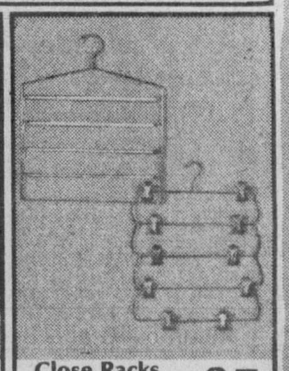

Close Racks SALE PRICE each **2.77**

(195) Slack and skirt rack lets you organize your closet and keep your clothes properly hung.

Woodward's Wool, Crafts, Closet Acces.

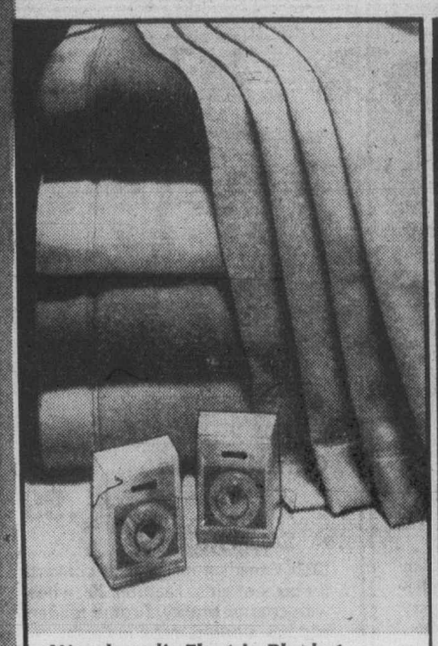

Woodward's Electric Blanket

Single (single control) SALE PRICE **34.88**

(200) Winter warmers with automatic control, contour fit. Mothproof, machine wash. 2 year warranty.

Double (single control) SALE PRICE **38.88**
Double (dual control) SALE PRICE **42.88**
Queen (dual control) SALE PRICE **54.88**

Gateway Ensemble

Sheets Twin **7.44** Queen **10.44**
SALE PRICE Double **8.44** Cases pr. **4.77**

Comforters Double **37.99** Twin **33.99** Queen **46.99**

(201) Flat or fitted. Contemporary check in blue/white or brown/white. Truprest 50% cotton/50% polyester. Also comforters filled with 100% polyester Dacron II.

Beautiful Non-tarnishing Silverplate

SALE PRICES
Cup & Holder **7.99** Basket with Handle **8.99** Candlesticks, pr. **14.49** Candleholder, 3 light **15.99** Folding Cake Plate **23.99** Rectangular Tray **14.49** Bowl **14.49**

(207) Meticulously crafted serving pieces and accessories that are easy to care for.

Great Selection!

Great Values!

Great Sale!

Elegant Silverplated Stemware

SALE PRICE each **5.99**

(208) Your table will shine in silvery splendour with this exquisitely shaped stemware imported from Spain. Choose champagne, water goblet, wine goblet or brandy. Liqueur 4.99

'Sylvia' Crystal Stemware

SALE PRICE each **4.99**

(209) Hand-cut and polished lead crystal. Choose from the following pieces in the popular 'pinwheel' pattern: goblet, claret, champagne, brandy, liqueur, port wine, tumbler or old fashioned.

SALE PRICE each 4.99

Friendship Ensemble

Sheets
SALE PRICES Twin **7.44** Queen **10.44**
Double **8.44** Cases, pr. **4.77**

(202) Truprest sheets of 50% cotton/50% polyester. Flat or fitted. Delicate daisy pattern on a crisp white background.

Comforter
SALE PRICES Twin **33.99** Double **37.99**
Queen **46.99**

Filled with 100% polyester Dacron II.

Flannelette Sheets
SALE PRICES Twin **8.99** Double **9.99**
Queen **11.99**

Flat or fitted. Of Cotton/polyester blend.

Clay Baker

SALE PRICE **10.99**

(210) An old idea updated! Now a new way to cook that's ideal for roasts, poultry or fish. Clay baker method seals in natural juices, cooks using little oil or water. Instruction booklet included.

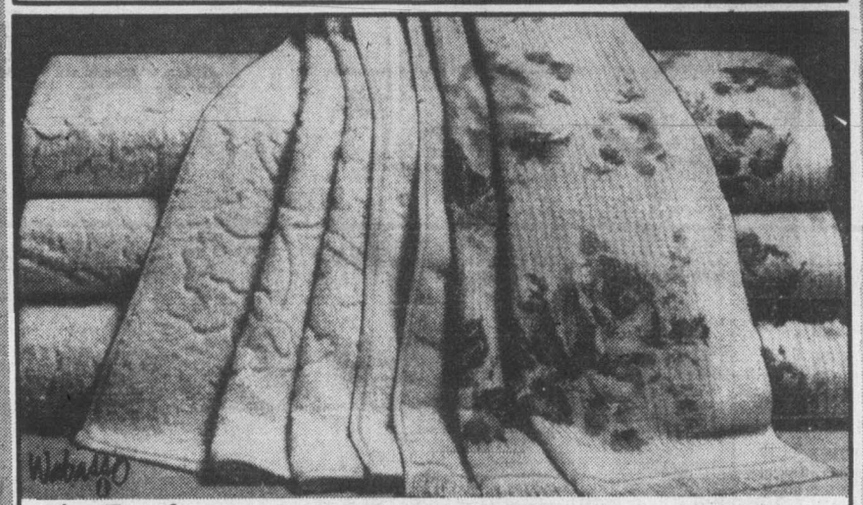

Ting Towels

SALE PRICES Bath **5.99** Hand **2.99** Face **1.54**

(203) Sculptured jacquard by Wabasso. 100% cotton. Frosted shades. Hemmed ends.

Dusky Rose Towels

SALE PRICES Bath **4.77** Hand **2.77** Face **1.33**

(204) Rose print on beige striped background. Fringed. Cotton/polyester blend.

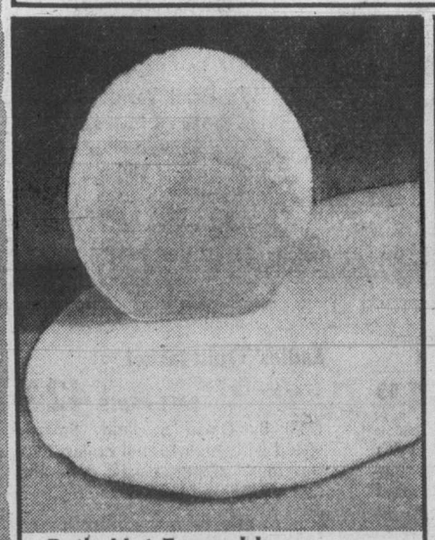

Bath Mat Ensemble

2 pc. Tank Set SALE PRICE **8.88**

(205) Luxurious Jenny Plush ensemble of 60% acrylic/40% modacrylic in decorator colours.

Lid Cover SALE PRICE **3.88**
Mat, 24"x36" SALE PRICE **9.88**
Contour Mat, 24"x27" SALE PRICE **6.88**
Wall-to-Wall, 5'x6' SALE PRICE **39.88**

Regent Pillow

SALE PRICE **6.99**

(206) 100% polyester fibrefill for resilient comfort. Odourless, non-allergenic.

Queen size SALE PRICE **7.99**

Woodward's Linens

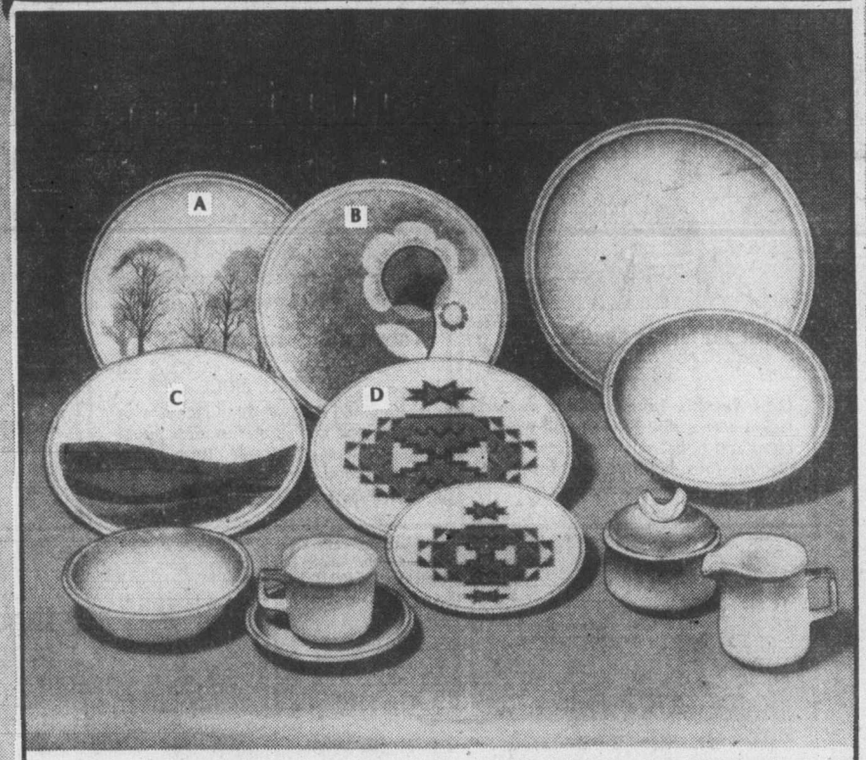

20-Pc. Mikasa Dinnerware Set

SALE PRICE **42.88**

(211) Give your dining a new dimension with the gracious charm of this attractive stoneware dinnerware. Choose from four delightful patterns: A. Walnut Grove, D. Trading Post, B. Morning Sun or C. Blue River. Enjoy timely savings on this service for 4.
5-Pc. Completer set SALE PRICE 24.88

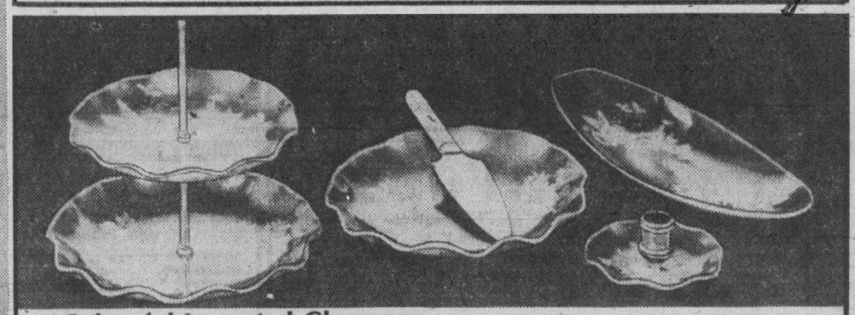

Colourful Imported Glassware

SALE PRICES
10" Fluted Plate **4.44** **Candleholder** **4.44** **Long Boat Tray** **4.44**
8" Fluted Plate **3.99** **2-Tier Cake Stand** **10.99** **Cake Server Set** **11.99**

(212) Beautiful serving and accessory pieces imported from England. Charming Viola pattern of pansy floral design with gold-colour edges.

Woodward's China

Great Sale!

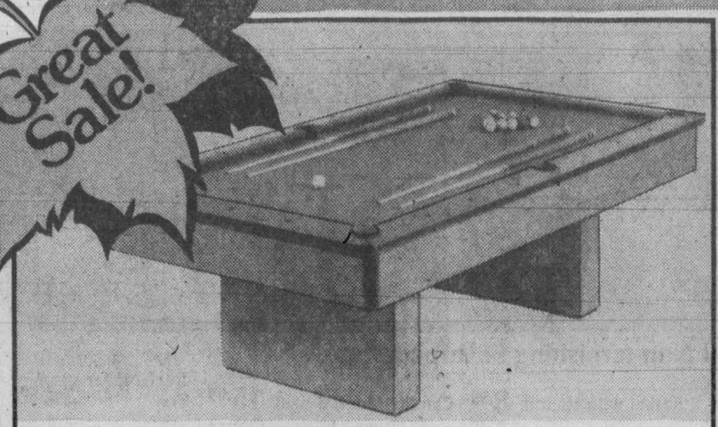

Tournament Slate Pool Table

Save on Combination SALE PRICE 699.00

(215) For hours of entertainment the entire family can enjoy. Pool table features rugged dependability at a low price. ⅞" Italian slate with formica rails, tournament cushions and professional quality cloth. Equipment package includes a set of 2-⅛" pool or snooker balls, 4 cues, a triangle rest and chalk.

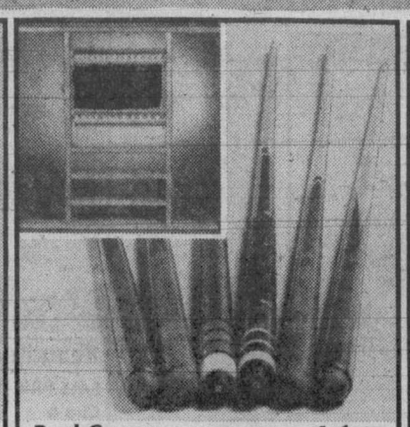

Pool Cues **SALE PRICE 11.99**

(216) Good quality, imported two-piece cue with screw on tip and brass joint.

Cue Rack **SALE PRICE 17.99**

(217) A handsome addition to your games room. Walnut finished with accessory drawer. Holds 4 cues and one set of balls.

Seville Sidewalk Bike

SALE PRICE 54.99

(221) Quality, Canadian-made bike for boys and girls. Hi-rise handlebars, bucket style seat with sissy bar, coaster brake for added safety. Complete with stabilizers.

Convertible Bike

SALE PRICE 64.99

(222) Canadian-made bike converts for boys or girls. Features 20" wheel with coaster brake, chrome fenders and has a bright metallic finish.

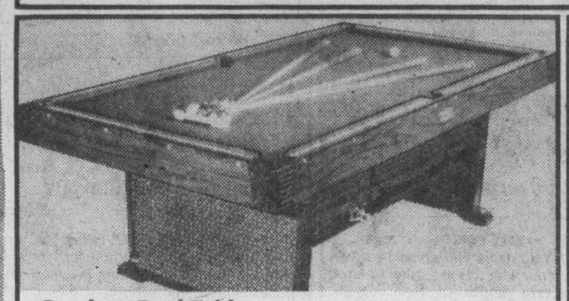

Gendron Pool Table

Save on Combination SALE PRICE 449.00

(218) Attractive Canadian-built table features solid 1" Dupan playing suface. Walnut finished with Spanish-style legs. Equipment package includes one set of snooker balls, 4 cues, cue rest, triangle and chalk.

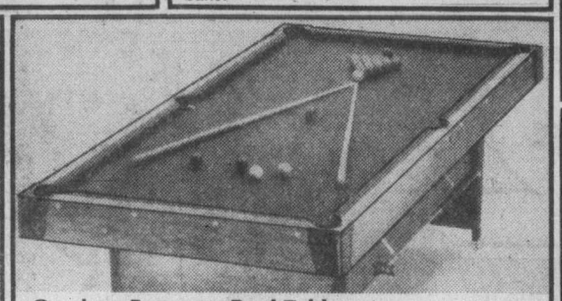

Gendron Economy Pool Table set

Save on Combination SALE PRICE 259.00

(219) A family-priced combination attractively priced. Features include a solid ¾" Dupan bed with quality wool blend cloth. Equipment package contains a 17 ball snooker set, 2 52" cues, a triangle and chalk.

Mercury Trikes

SALE PRICE 10" solid wheel 18.99

(223) Heavy tubular steel construction for years of wear and tear. Made in Canada. Also available in 3 popular spoked wheel models:

12" **SALE PRICE 24.99**
16" **SALE PRICE 27.99**
20" **SALE PRICE 31.99**

Aquarium Starter Kits

SALE PRICE 18.2 litres 26.99

(224) A fascinating hobby starts with this Hartz Mountain kit including: glass tank, canopy with light, air pump, filter with airstone, thermometer, filtre fibre, charcoal, tubing, food, chloride tablets and fish care booklet. Size 18.2 litres (approx. 4 imp. gal.) Also:

36.3 litres (approx. 8 imp. gal.) **SALE PRICE 32.99**
52.1 litres (approx. 11½ imp. gal.) **SALE PRICE 39.99**
82.7 litres (approx. 18 imp. gal.) **SALE PRICE 49.99**

Woodward's Toys

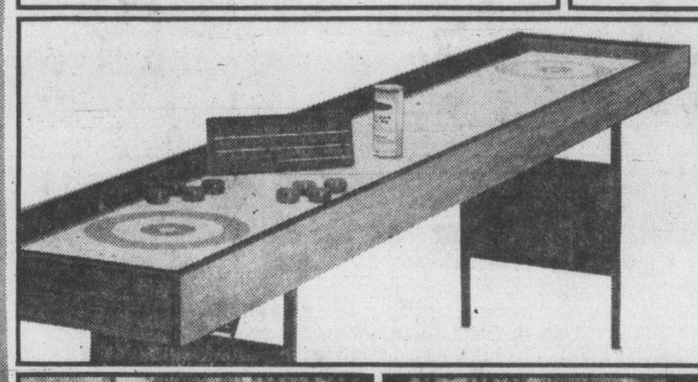

Shuffleboard Set

Save on Combination

SALE PRICE 349.00

(220) Deluxe 3-games-in-1 shuffleboard features folding legs for easy storage, carpeted gutters, handsome rosewood finish. Equipment package has 8 rocks, scoreboard and wax.

Tyrol Ski Jacket No.631

SALE PRICE 22.99

(225) Youth's bomber style nylon jacket with striped nylon knit waistband and cuffs, slash pockets. With Dacron II insulation quilted for maximum durability and warmth.

Tube quilt down jacket

SALE PRICE 34.99

(226) Child's down-filled jacket with elasticized cuff, exterior flap pockets, concealed zipper, tube collar with domed closing, and detachable down-filled hood with draw string.

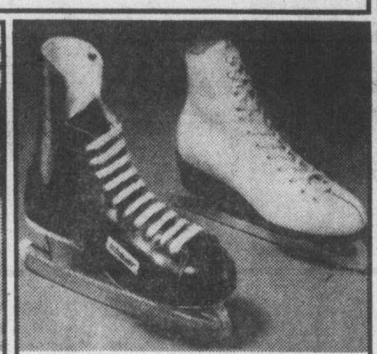

Men's Bauer Hockey Skates

SALE PRICE 41.99

(227) No. 68 Designed by Bauer with quality blades and strong ankle supports.

Ladies' Figure Skates

SALE PRICE 34.99

(228) No.321-Daoust. White leather, low-cut boot with regular eyelets, split leather lining. Nickle-plated, tempered steel blade.

Wheeled Shopping Bag

SALE PRICE 5.99

(229) Work-saver. Of sturdy rayon with vinyl backing, zipper and outside pocket. Red plaid.

Dionite Bonneville Luggage

For Women: SALE PRICES

Tote **17.99** Deluxe Tote **32.99** 21" Weekend **39.99**
25" Pullman w/w **59.99** 27" Overseas w/w **67.99**
Car bag **38.99**

(230) Reinforced frames with aluminum T-bar profile for strength. Chrome locks and hardware. Comfortable handles. Nylon zip closure. Matching quilted celanese acetate lining.

For Men: SALE PRICES

Sport Tote **29.99** **Cont. Tote 35.99** Carry-on **37.99**
1-suiter **49.99** 3-suiter w/w **72.99** **Car bag 34.99**

(231) Zip openings on both sides to separate suits and accessories, partioned centre. Reinforced with aluminum T-bar. Chrome locks and hardware.

Woodward's Luggage

Adidas Training Suit

SALE PRICE Adult 16.99

(232) 2-pc. suit of 100% nylon. Full zip top and cuffs. Pants have foot straps, zip pockets. Asst. sizes and colours.

Youths' **SALE PRICE 13.99**

Norco Bike Exerciser

SALE PRICE 89.99

(233) Sturdy frame, speedometer, mileage meter, resistance control, adjustable seat, chain guard.

Weider Weight Set

SALE PRICE 39.99

(234) Includes 1 barbell bar; 2 dumbell bars; four 10 lb., four 5 lb. and four 2½ lb. vinyl weight plates; collars and sleeves.

Weider Body Bench

SALE PRICE 36.99

(235) Provides ridged support for your body when exercising.

Woodward's Sporting Goods

Rossignol Olympia Ski Set

SALE PRICE 154.99

(236) Designed for flexability, ease of turning in all conditions. With epoxy fibreglass with metal top-edges, wood core and hidden steel edge. Complete with solomon 'S' bindings.

Skis only **SALE PRICE 104.99**

Raichle Olympia Ski Boots

SALE PRICE 64.99

(237) For men or women. Sturdy surlyn shell with rolled cuff, spankle lining, four wire buckles.

Ladies' Quilt Jacket

SALE PRICE 42.99

(238) By David S. Reid. Smartly styled with high funnel collar, two-way metal zipper, elastic cuffs and handy zippered pockets.

Tyrol Ski Jacket

SALE PRICE 59.99

(239) For men or women. Swiss Taslan nylon, contrast stripes of nylon knit at waistband and cuffs. Action sleeve, zip pockets, fly front. Machine washable.

Woodward's Ski Shop

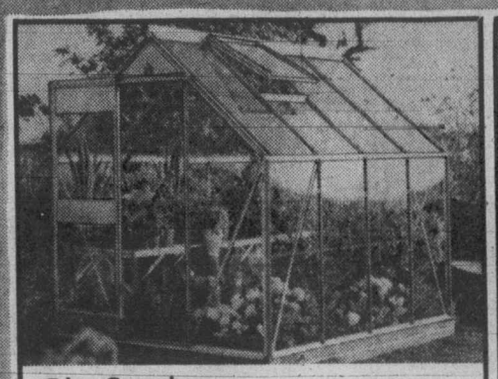

Eden Greenhouse

SALE PRICE **489.99**

(245) Special savings on this home for the green thumb. Easy-to-assemble with clip-in glass panels, sliding door, roof ventilator and condensation channels. 4" x 4" cedar base recommended. Approx. 6' x 8'.

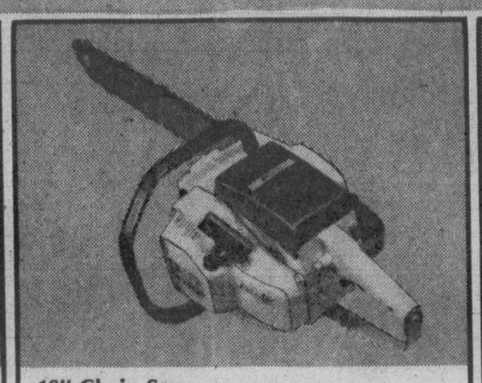

16" Chain Saw

SALE PRICE **194.99**

(246) Save time, energy and money with this fine quality chain saw by Pioneer. Featuring easy-arc starting and anti-kick chain. Automatic chain oiling for maximum efficiency.

2 H.P. Tiller

SALE PRICE **169.99**

(247) Save now on this quality rotary tiller featuring adjustable depth bar and Briggs engine. Chain-reduction drive for maximum efficiency. With 16 spring steel tines.

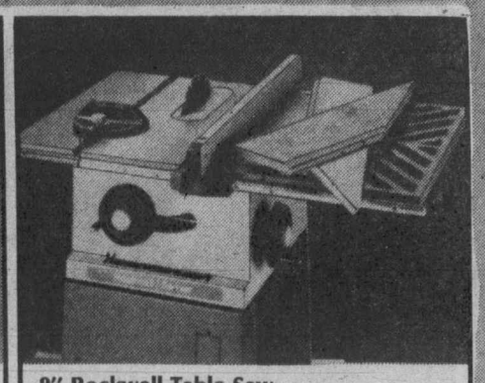

9" Rockwell Table Saw

SALE PRICE **209.99**

(248) Any home carpenter will appreciate the flexibility this table saw will add to his or her workshop. Featuring table extension, rip-fence, mitre gauge and combination blade. Motor not included.

Home Insulation

Sale Price 30 lb. bale **4.99**

Savings to help you reduce your heating and cooling costs, and give your family year-round comfort. Loose-fill, fire resistant. R7 value at 2" thickness covers 72 square feet per 30 lb. bale.

Winter Lawn Food

SALE PRICE **4.99**

(250) Protects your lawn, flowers, bulbs and shrubs. Woodward's own formula 2-14-6 lawn food. In 40 lb. bags.

Wheelbarrow

SALE PRICE **54.99**

(251) Construction grade wheelbarrow with roller-bearing wheel and one-pc. tray. 4 cu. ft. dry, 3 cu. ft. wet.

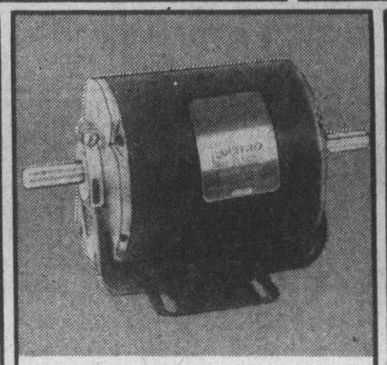

G.E. Utility Motors

(252) ½ H.P. - 115v. - 1725 R.P.M. SALE PRICE **49.99**

¾ H.P. - 115/230v. - 3450 R.P.M. SALE PRICE **79.99**

1 H.P. - 115/230 v. - 3450 R.P.M. SALE PRICE **99.99**

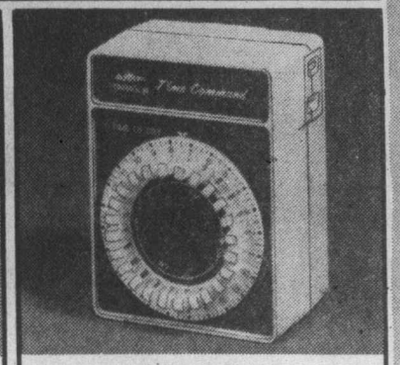

Multi-Purpose Timer

SALE PRICE **10.99**

(253) Lighting control for lamps and small appliances. Operates on/off for every hour. Repeats every 24 hours.

G.E. Smoke Alarm

SALE PRICE **36.99**

(254) Avoid tragedy in the home with G.E.'s smoke alarm. Piercing alarm sounds an early warning of fire or smoke.

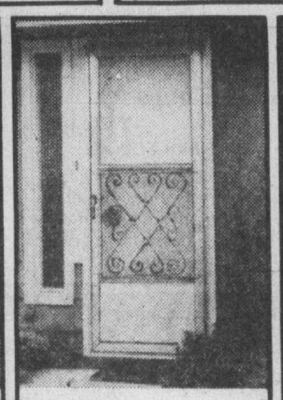

Aluminum Door

SALE PRICE **99.99**

(255) With screen, self-storing glass panel and key lock. Installed in greater Van. & Surrey. Added charge for odd sizes and carpentry. No mail orders. **Grille 7.99.**

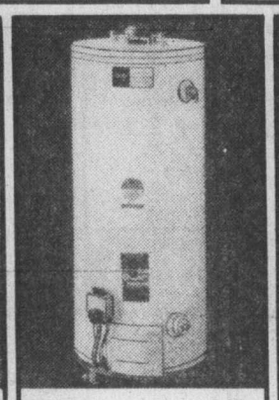

Gas Hot Water Tank

SALE PRICE **139.99**

(256) 33 gallon, glass lined, automatic. Also available in 40 gallon, electric model - **SALE PRICE 134.99**

Wet & Dry Shop Vacuum

SALE PRICE **64.99**

(257) For heavy duty cleanups in the basement, workshop or garage. 4 gal. drum with flexible hose and attachments.

Dimmer Switch

SALE PRICE **3.99**

(258) Easily exchanged with ordinary light switch for complete control of brightness. Perfect for dining area or bedroom.

4 Tier Shelf

SALE PRICE **9.99**

(259) Pressed steel with baked enamel finish. Adjustable shelves. Also available, 3 Tier Unit **SALE PRICE 6.99**

Heavy Duty Shelf

SALE PRICE **21.99**

(260) Purchase several at this low sale price for knic-knacs, books, records or pantry goods. In brown, yellow, white. Approx. 30"x72"x12".

Woodward's Hardware

Woodward's

Great Sale! Great Values! Great Selection!

Freeway Tires

SALE PRICE INSTALLED:

600 x 12
A78 x 13
C78 x 13
C78 x 14
560 x 15
E78 x 14 — **27.99**

F78 x 14 — **29.99**

G 78 x 14
G78 x 15 — **39.99**

H78 x 14
H78 x 15 — **32.99**

(261) 4 ply polyester whitewall. 20,000 mile warranty.

"Parkway" Snow Tires

SALE PRICE INSTALLED:

600 x 12	28.99
A78 x 13	29.99
C78 x 13	31.99
C78 x 14	31.99
E78 x 14	32.99
F78 x 14	34.99
G78 x 14	36.99
G78 x 15	36.99
H78 x 14	38.99
H78 x 15	38.99
D78 x 15	29.99

(262) 4 ply nylon whitewall. Lifetime warranty based on treadwear. Studding - **SALE PRICE 7.49 per tire.**

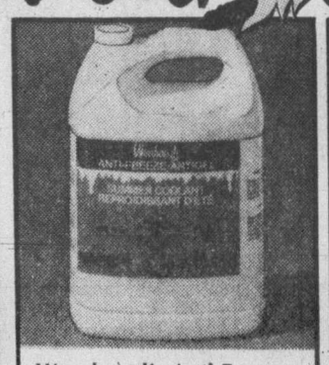

Woodward's Anti-Freeze

SALE PRICE gal. **4.66**

(263) Good for all seasons. Protects against rust and corrosion and over-heating. Lubricates water-pump.

Woodward's Batteries

(265) **Maintenance free**
SALE PRICE: Exchange Installed

"Red Hot" - 90 amp. **65 month warranty 48.99**

"Super Duty" - 70 amp. **55 month warranty 42.99**

"Standard Duty" - 40 amp. **40 month warranty 35.99**

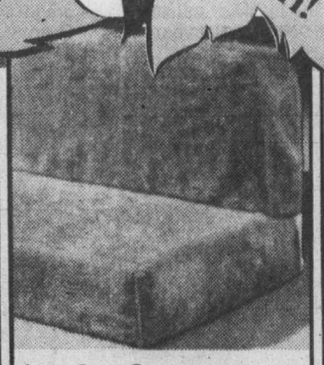

Auto Seat Covers

SALE PRICE **10.44**

(264) Tub washable, orlon acrylic pile for standard, compact and bucket seats. In red, blue, gold, black, green or brown. Truck & van covers **SALE PRICE 11.44**

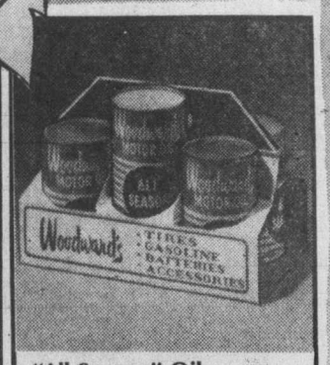

"All Season" Oil

SALE PRICE 6 qt. pkg. **5.99**

(266) Detergent-type, multi-grade oil. S.A.E. 10w 30, 5w 30. Warranty approved for all cars.

Oil Filters

SALE PRICE **1.99**

(267) Full - flow, spin-on type oil filters. Fit most Canadian cars.
FILTER WRENCH 2.99 s.p.

Resistor-type Spark-Plugs

SALE PRICE **99c**

(268) "The Tuner" by Autolite. Interference suppressors. Pep up performance and improve gas mileage.

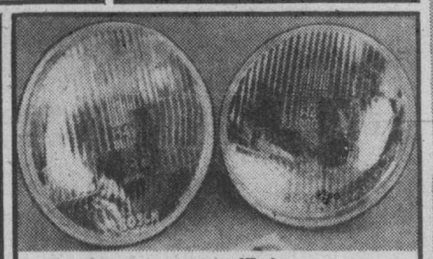

Replacement Headlights

SALE PRICE pair **39.99**

(269) Quartz-iodine lights for 2 or 4 headlamp systems. 4 times more visibility, Easy to interchange. Bosch quality

Woodward's Tire and Auto Centres

Great Values!

Great Sale!

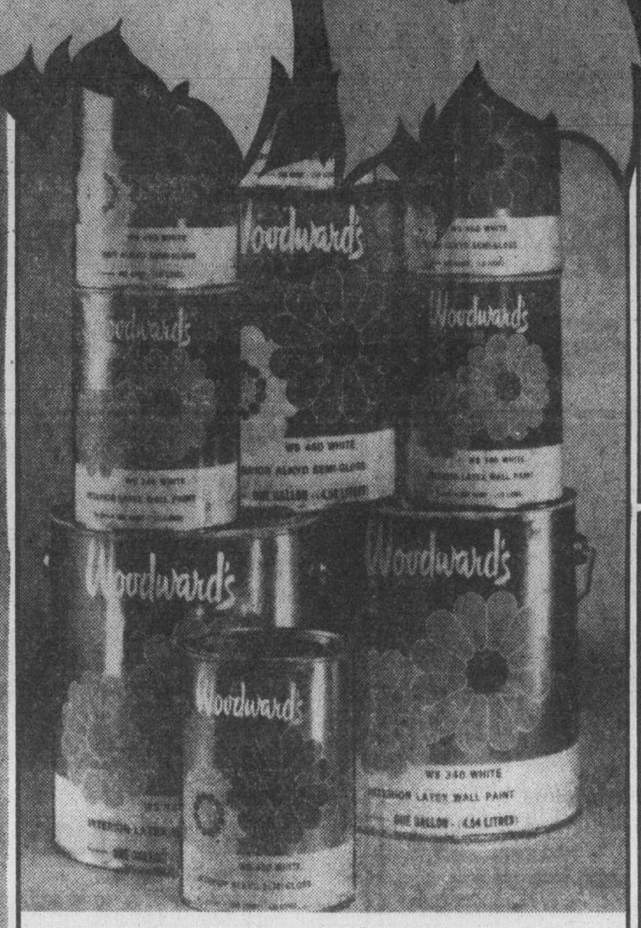

Woodward's Custom Color Paints
Flat Latex
SALE PRICED, qt. **2.99** gal. **9.99**

(275) Now's the time to brighten your home with color, custom mixed to the shade of your choice. Ideal for living room, halls or bedrooms. **Semi-gloss latex or alkyd,** in matching colors is perfect for woodwork, bathrooms or kitchens, sale-priced at **3.66 qt.** and **11.99 gal.**

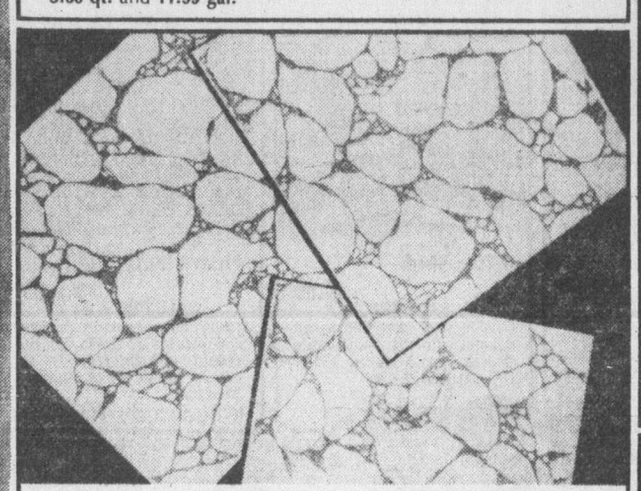

Mirror Tile by Hoyne
SALE PRICE, carton **13.99**

(276) Enhance any room with the magic of mirrors. These are invitingly sale-priced in a gold or chrome foil vein pattern. Carton contains 1 dozen, 12" square tiles.

6 Ft. Aluminum Stepladders
SALE PRICE **17.99**

(277) Handy ladder for around the home. Won't warp or twist. Sure-grip feet. **Aluminum Extension Ladders:** Sale Price 20' 36.99, 24' 41.99 28' 64.99

"Strip-O-Vin" Wallpaper
SALE PRICE **9.99**

(278) Easy care, self adhesive paper in delightful designs that will brighten every room in your home. Stain resistant, prepasted, strippable vinyl. In double rolls.

Woodward's Paint

7 Pce. Cookware Set
SALE PRICE, set **32.88**

(279) Better-than-average savings on this enamel finished cookware set. In two kitchen-bright patterns: 'Galaxy' and 'Country Fair'. Set includes 2 saucepans with lids, Dutch oven with lid and open frypan (Dutch oven lid fits frypan).

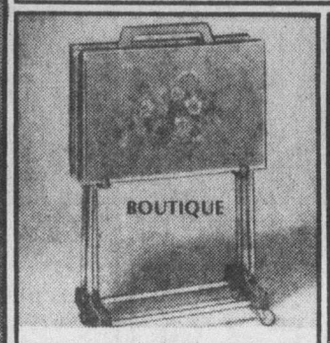

TV Table Sets
SALE PRICE **34.88**

(280) Four large trays on convenient roll-away stand. Ideal for entertaining or casual family meals. In 'Boutique' or 'Hanging Basket' pattern.

Oster 10 Speed Blender
SALE PRICE **54.88**

(281) Features 3 pulse speeds plus 7 continuous running speeds. 5 cup glass jar. Stainless steel blades. Chrome and white trim. Comes apart for easy cleanup.

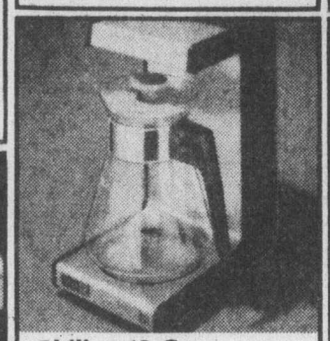

Philips 12 Cup Coffeemaker
SALE PRICE **41.88**

(282) Drip filter coffeemaker brews a full pot of delicious coffee in minutes. Heat resistant glass carafe, warmer plate and coffee filter papers are included.

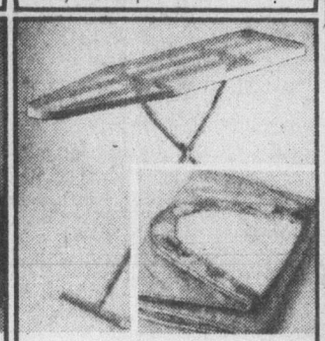

Ironing Table
SALE PRICE **13.88**

(283) All steel construction with mesh top. Adjustable height. Folds for storage.
'Cloth of Iron' Pad & Cover
SALE PRICE 4.88

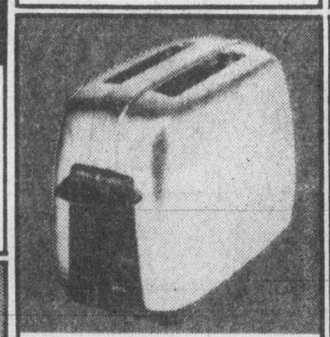

C.G.E. Toaster
SALE PRICE **33.88**

(284) Save on C.G.E.'s deluxe chrome toaster featuring large twin slots, toast selector and hinged crumb tray. 1 year guarantee.

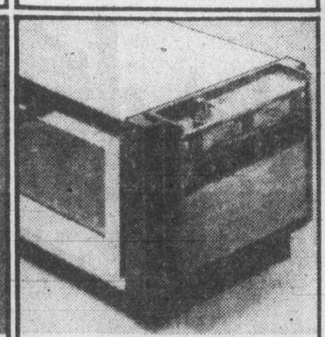

Toastmaster Broiler
SALE PRICE **59.88**

(285) Self-cleaning oven broiler has temperature range from 200 to 500 degrees. With hinged, seethrough door, pushbutton controls.

Rival Crock Pot
SALE PRICE **38.88**

(286) Family size 5 quart crock pot slow cooks a meal without attention. Removable crockery liner is ideal for serving and a cinch to clean. With see-through lid.

Woodward's Garbage Can
SALE PRICE **5.99**

(287) 16½ gallon, galvanized container has sturdy side handles and a self-locking lid. Purchase several at this low sale price! **Woodward's Housewares**

Mini Lamps
SALE PRICE **10.88** each

(288) Light up hall, livingroom, bedroom or den with these special lights at an inviting low price. Available in numerous styles and colors with attractive ceramic bases.

Boudoir Lamps
SALE PRICE **12.88**

(289) An elegant little light for the bedroom. Embossed metal base. Holder in antique brass finish. White glass shade with floral decoration.

25" High Table Lamp
SALE PRICE **39.88**

(290) Colonial style lamp base, glass font with floral design, wood break, fluted shade with brown bow and trim. Trilight switch. Approx. 25" high.

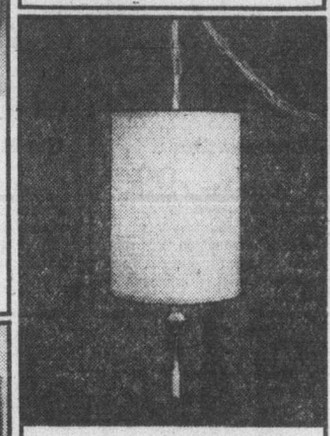

Swag Lamp
SALE PRICE **29.88**

(291) Textured fabric-over-vinyl, drum style shade. Metal accent break. Trilight switch. Complete with chain and hooks. In orange, oatmeal or gold shades.

Luxo Desk Lamp
SALE PRICE **11.88**

(292) Adjustable desk lamp is an excellent source of light for students or office/home work. In a smart assortment of decorator colors.

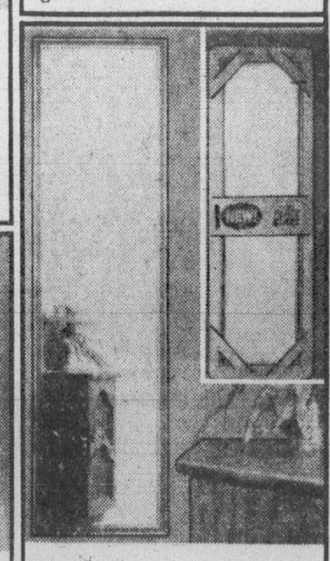

Door Mirrors
SALE PRICE **8.88** Each

(293) Float glass door mirror with frame finished in brown and gold colors. Size 14" x 50". Packaged to go. Sorry, no delivery on this item.

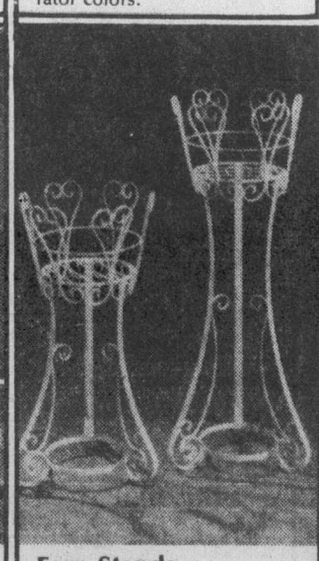

Fern Stands
SALE PRICE **16.88** and **17.88**

(294) A delightful display table for your indoor greenery. Constructed in an attractive metal finished in black, white or gold colors. Two sizes to choose from.

Woodward's Home Accessories

Master Bedroom 3-Pce. Suite in Handsome Pine

SALE PRICE **699.00**

(300) Fine craftsmanship and meticulous attention to detail contribute to the quality of this attractive pine suite. The antiqued brass hardware complements the hand rubbed staining and four coat finish. Sides, tops and fronts are solid pine. The easy moving drawers are centre guided. The suite consists of a 64" master dresser with hutch top mirror, door chest and full size cannon-ball bed.

Master Night Table SALE PRICE 89.00

Colonial Chesterfield Suite

SALE PRICE **699.00**

(301) The casual informality of Colonial styling brings old fashioned warmth to your home. Braemore creates this suite with a classic crescent shaped front, comfortable deep foam seat cushions and semi-attached back cushions. You'll like the pine-finished showwood detail. 100% nylon tweed look cover with skirted base.

Matching love seats, pair SALE PRICE 699.00

Colonial Pine Collection by Braemore

Sofa and Chair SALE PRICE **699.00**

(302) Enjoy the timeless comfort and charm of Colonial styling in your home. You'll be proud to own this easy to care for suite sturdily constructed of pine with hardwood solids for added strength. The deep foam cushions are covered in a warm colourful print that shows off the tobacco finished wood detailing to advantage. Attractively matched in this collection are;

Cocktail table SALE PRICE 139.00
End Table SALE PRICE 109.00
Dough Box end table SALE PRICE 139.00

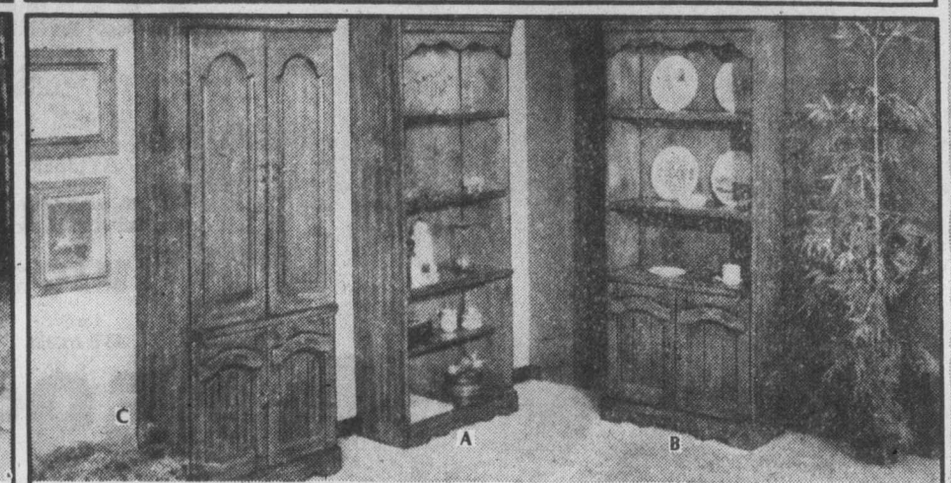

Braemore Deluxe Wall Units

A. Open Bookcase Unit SALE PRICE **249.00** Each

(303) Alone or in any combination, these functional wall units are welcome additions in homes or apartments. Ideal for your collection of books or ornaments. They're solidly constructed with a lustrous tobacco pine finish.

B. Door Bookcase Unit, SALE PRICE 299.00
C. Bar Bookcase Unit, SALE PRICE 379.00

Sealy Redi-bed and Matching Chair

SALE PRICE Set **799.00**

(307) Everything you love about Colonial, this colourful set is designed to give you more than a charming appearance. The sofa features a Sealy Healthguard spring-filled, full-size mattress. Sofa and chair have reversible wrapped foam seat cushions and are covered with an attractive floral fabric with skirted base.

Redi-Bed only SALE PRICE 559.00
Chair only SALE PRICE 259.00

Simmons Fashionaire Mattress or Box Spring

SALE PRICE Twin size each **99.00**

(305) Micro-quilted to foam over 500 firm adjustorest coils covered with white felt to provide the ultimate in comfort.

Full size each SALE PRICE 119.00; Queen size unit SALE PRICE 259.00

(306) **Redi-Set Adjustable Bed Frames** designed to fit twin, full or queen size units. On rollers.

SALE PRICE 27.99

Sealy Modern Redi-bed — Regular or Love Seat size

SALE PRICE **349.00**

(304) Choose the size that best suits your needs. Both sofa and love seat are sleekly styled with reversible foam-filled cushions, walnut finished arm trim and button back. Have an extra bed whenever you want it with a comfortable spring-filled mattress. The attractive tweed look cover matches the mood of any decor.

Wall-a-Way Recliner

SALE PRICE **249.00**

(308) A fine quality Berkline recliner lets you relax in comfort. The space-saver mechanism requires only a few inches of wall clearance to recline in all positions. Covered in an attractive vinyl and fabric combination in rust colour.

Drop-Leaf Dinette Set

SALE PRICE **199.00**

(309) Perfect for apartment living, this compact 3 piece set features a 40" round drop-leaf table with two extension leaves, and two side chairs with smart spindle back styling. Pine finished for a light contemporary look.

Deluxe Lido Chair

SALE PRICE **79.00**

(310) Young, modern and perfectly priced! Elegant sling style chair by Liberty with a gleaming chrome tubular steel frame and chrome arm rests. Plush type cover in orange, beige or brown. Moves easily on swivel casters.

Swing Chair

SALE PRICE **59.00**

(311) Create your own contemporary setting. Sling style chairs by Liberty, buoyantly padded on chrome plated steel frames. Armless so put them together as a sofa or love seat. Corduroy style cover in brown, beige or brick.

Woodward's Furniture

Woodward's GREAT FALL

Savings in every section of our Food Floors during Woodward's Great Fall Sale. On now until Saturday. Do not miss this opportunity to make some really worthwhile buys.

PERSONAL SHOPPING ONLY PLEASE. NO PHONE, MAIL, OR C.O.D. ORDERS

ALL-PURPOSE
Five Roses Flour ... 20 lb. bag **2.69**

AYLMER VEGETABLE OR
Tomato Soup ..... 10 fl. oz. tin **4 for 89¢**

AYLMER
Tomato Juice
fancy
48 fl. oz. tin
59¢

PREMIUM PLUS
Christie Crackers
salted or unsalted
2 lb. carton
1.29

MONARCH
Cake Mixes
assorted flavours
pouch pack
9 oz.
2 for 69¢

LIPTONS
Tea Bags
Orange Pekoe
pkt. of 120
2.99

WOODWARD'S
Prune Plums 14 fl. oz. tin **2 for 75¢**

WE'RE PROUD OF WOODWARD'S

B.C. GROWN GRADE CANADA No. 1 FRESH
Cauliflower ..... each **59¢**

B.C. GROWN FRESH
Broccoli Tender Shoots ..... **3 lbs. 99¢**

FRESHLY BAKED
Soft Dinner Rolls
1 dozen
79¢

B.C. GROWN GRADE CANADA No. 1
Cooking Onions
5 lb. bag
65¢

CALIFORNIA
Fresh Avocados
Extra Large Size
each **69¢**

CALIFORNIA
Fresh Honeydews
Serve with Ice cream
each
59¢

L'OVEN FRESH
Cheese Bread
16 oz. loaf
75¢

SELECTION: QUALITY AND VALUE

MACARONI & CHEESE
Kraft Dinner ..... 7¼ oz. Carton **2 for 59¢**

SUNRAY
Strawberry Jam 24 fl. oz. tin **99¢**

BOSTON
Luncheon Beef ..... 12 oz. tin **75¢**

NABISCO
Shredded Wheat ..... 450 g. pkt. **69¢**

WINSTON HOUSE
Popular Drinks
assorted flavours
48 fl. oz. tin
2 for 95¢

FIESTA
Ice Cream
assorted flavours
4 litre plastic pail
2.49

McCORMICK'S
Assorted Cookies
Assortment or
chocolate chip
1½ lb. pkt.
1.43

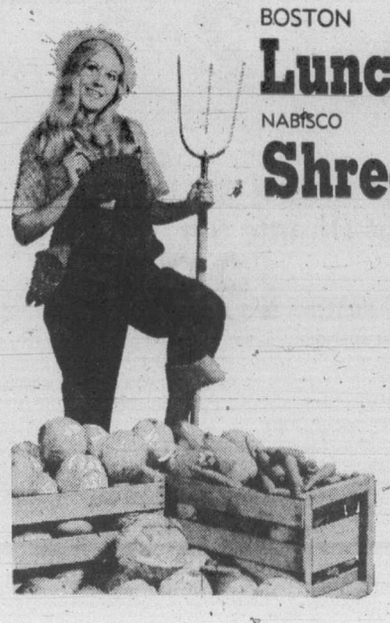

PAMPER
Cat Food
assorted flavours
6.5 oz. tin
4 for 85¢

ALUMINUM
Alcan Foil
18 in. x 25 ft. roll
95¢

SALE of Fine Food

DANISH
Samsoe Cheese
cryovac random cuts per lb.
1.89

KRAFT PROCESS
Cheez Whiz
2 lb. jar
2.79

WOODWARD'S FROZEN
Corn on the Cob
4 cob pack
79c
case of 48 cobs **8.99**

FROZEN
McCain Cakes
three flavours 18 oz.
1.29

RUPERT FROZEN
Fish & Chips
family pack 30 oz. carton
1.47

MAMMA LINDA'S
Frozen Ravioli
Beef or Cheese 1 lb. carton
99c

Fall Planting Specials

On Sale Outdoors: Park Royal, Guildford, Lansdowne, New Westminster, Oakridge, Victoria, Port Alberni
On Sale Inside: Produce Departments Downtown, Arbutus, Sevenoaks
Personal Shopping Only. No deliveries from Garden Centres.

(Due to climatic conditions Rhododendrons, Heathers, Clematis, Grass Seed will not be available in Prince George, Kamloops, Penticton)

Tulip Bulbs
your choice of Boxes containing mixed colours, Oxford and Gudoshnik varieties. Top size bulbs, 18 per box **3.19**

Hyacinth Bulbs
Rainbow Mixed, 14-15 cm. size. 8 bulbs per bag .. each **1.99**

Iris Bulbs
Rainbow Mixed. 6-7 cm. size. 50 bulbs per bag **2.39**

Rhodo-dendrons
Many varieties to choose from, 45 - 60 cm (18 - 24 inch) high
7.59

Potted Heathers
Many varieties available in 10 cm size pots, all pots individually tagged
.69c

Mixed Clematis
Choose from our large selection of individually tagged plants in 4.5 lts. (one gal.) containers
2.89

Mixed Tulips
Mixed colours, 40 bulbs per bag, 10 - 11 cm size, excellent for mass plantings
3.29

Grass Seed
Choose from the following:
Park Royal 2 lb. **1.89**
5 lbs. **4.49**
Suburban 2 lb. **1.79**
5 lb. **4.39**

SELECTION:QUALITY AND VALUE

FRESH BONE-IN
Pork Boston Butts ..... lb. **99c**

B.C. GROWN
Fryer Breasts approx. 5 lb. bags .... lb. **99c**

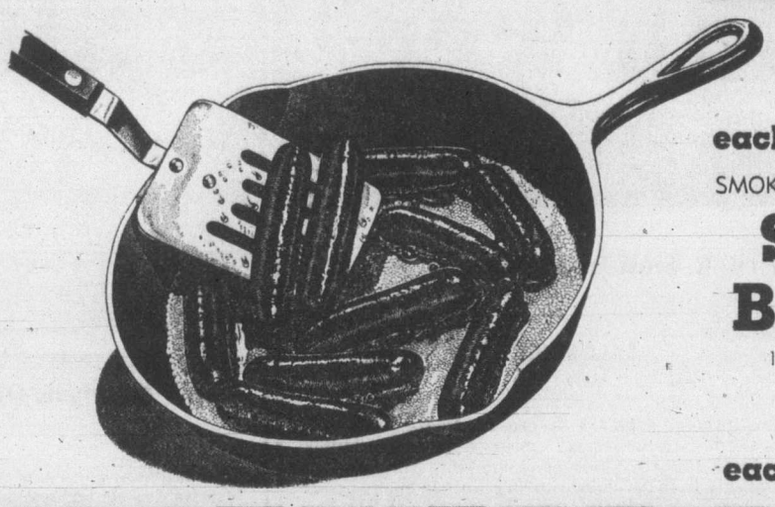

MAPLE LEAF
Pure Pork Sausage
1 lb. tray
each **99c**

PREVIOUSLY FROZEN
Fryer Rabbits
cut-up
lb. **1.48**

PREVIOUSLY FROZEN
Turkey Drumsticks
lb. **49c**

FLETCHER'S CRYOVAC
Bologna Chunks
Piece Only
lb. **69c**

SMOKEHOUSE SLICED
Side Bacon
16 oz. vac. park
each **1.69**

WE'RE PROUD OF WOODWARD'S

SUNLIGHT
Detergent
powdered ..... 5 lb. carton **2.39**

FOR YOUR BATHROOM
Cashmere Tissue
assorted colours ..... 4 roll pack **85c**

GENERAL ELECTRIC BEST BUY
Light Bulbs
40, 60 or 100 watt size ..... pkt of 2 bulbs **69c**

We reserve the right to limit quantities.

26" Philips Console TV with Modular 4 Color

SALE PRICE **688.00**

(315) Here's the dependable one that combines quality color viewing with contemporary styling. This 26" console rests on a convenient swivel base that allows versatile viewing from any angle. The modern cabinet is finished in a vinyl of natural walnut color and complements any decor. Don't miss the outstanding savings on this excellent combination of fine cabinetry and superb color performance.

20" Philips Color Portable TV

SALE PRICE **498.00**

(316) Enjoy the convenience of a portable with the viewing pleasure of Modular 4 color. Philips precision in-line picture tube gives a sharper, clearer picture, while a Black Matrix Picture Tube provides exceptional brightness and color purity. The Super 20 solid state chassis is encased in a simulated wood grain slim-line cabinet that fits neatly in any room.

Inglis 17 cu. ft. Frost Free Fridge

SALE PRICE **548.00**

(317) Features include: large 155 lb. capacity freezer; full-width freezer door shelf; juice-can storage rack in freezer; lighted fridge interior; separate fridge and freezer temperature controls; full-width 10-position adjustable shelves; twin porcelain enamel crispers and an adjustable meat keeper. Freezer portion does not have inner shelf as illustrated.

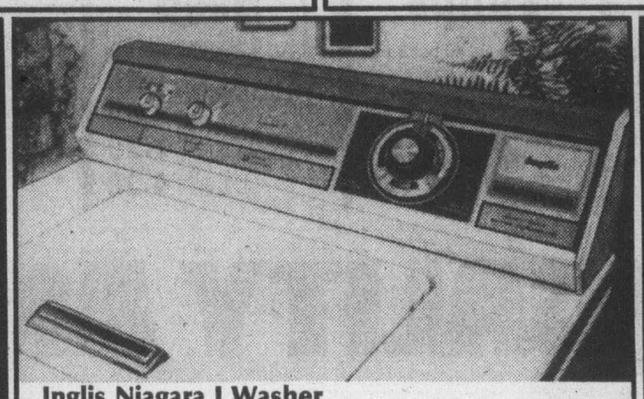

Inglis Niagara I Washer

SALE PRICE **398.00**

(318) Here are 3 cycles and 5 temperature settings to clean all your loads from the dirtiest jeans to the finest lingerie. The infinite water level control lets you adjust for any size wash load, too. Quality constructed with pump guard, easy clean filter, porcelain top, tub and lid.

Inglis Self Clean Range

SALE PRICE **498.00**

(319) Enjoy cooking without the worry of oven cleaning. "Niagara" 30" range by Inglis has two 8" and two 6" plug-out, plug-in elements. Other time and work saving features include a rotisserie, automatic oven timer and variable broil oven control.

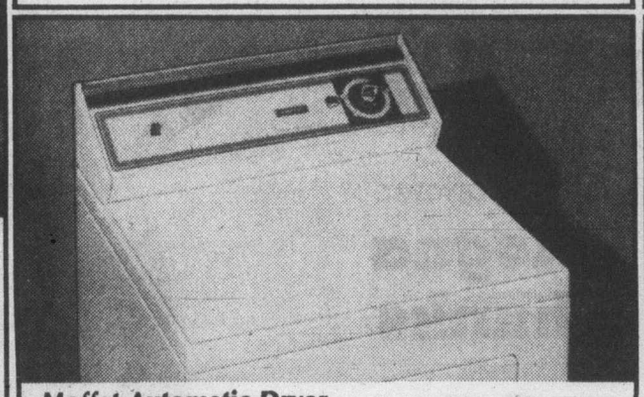

Moffat Automatic Dryer

SALE PRICE **228.00**

(320) Save now and enjoy these fine Moffat features: 2 heat settings for delicate and regular fabrics; 3 timed cycles including Permanent Press, Cool Down Care and Air Fluff to handle all your drying needs.

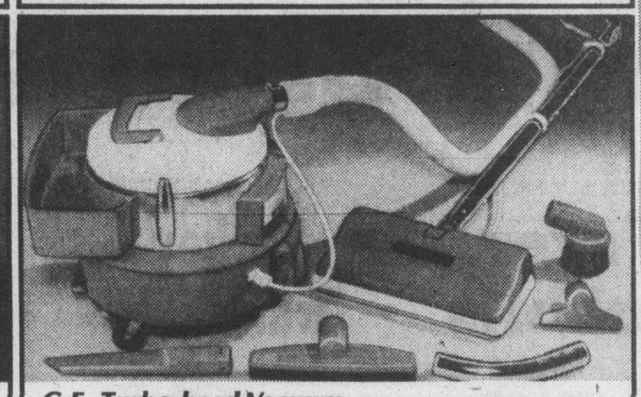

G.E. Turbo-head Vacuum

SALE PRICE **188.00**

(321) Amazing G.E. Turbo-vacs have strong suction for general household cleaning and have a motor-driven beater-brush for carpets. The Turbo-head beats rugs clean, getting surface and deep-down dirt. Other features include rug pile selector and low profile design for easy use under low furniture.

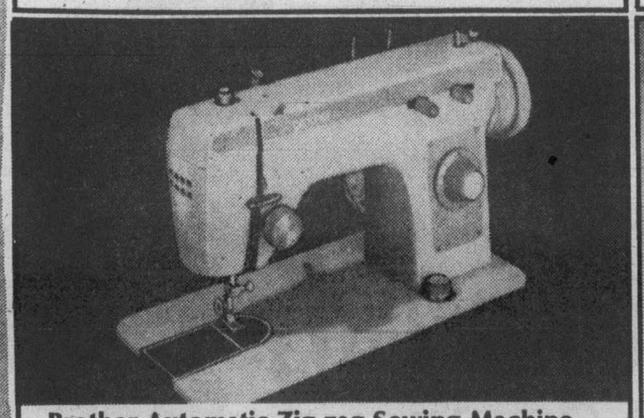

Brother Automatic Zig-zag Sewing Machine

SALE PRICE **108.00**

(322) Versatile sewing automatically at a price you can afford. Special features include: Triple Stretch Stitch; built-in zig zag especially good for buttonholes; easy, push-button reverse; drop feed knob for darning, embroidering and monogramming; plus many more truly outstanding features for creative sewing satisfaction.
In console cabinet **SALE PRICE 164.00.** With carry case **SALE PRICE 124.00.**

Woodward's Major Appliances

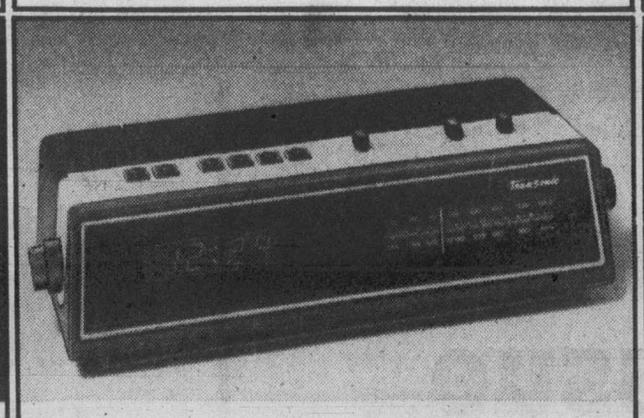

Transonic AM/FM Digital Clock Radio

SALE PRICE **54.88**

(323) Solid state L.E.D. Electronic clock with silent operation, red read-out, 24 hour 'set and forget' alarm with automatic shut off, snooze bar for a few extra minutes' sleep. Wake to music or tone alarm. Two-speed time setting. 60 minute sleep to music timer.

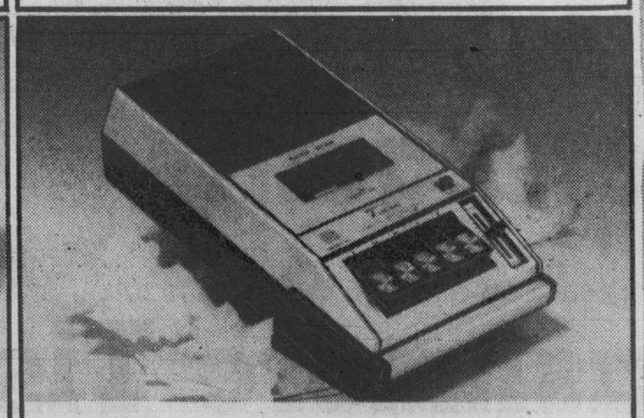

Portable Cassette Recorder

SALE PRICE **34.88**

(324) For your entertainment wherever you go, this AC/DC recorder features: built-in condenser microphone; automatic end of tape shut-off; auxiliary input jack; external mic jack with remote. It operates on household current or four 'C' cell batteries.

Woodward's Transonic Sound Centre